$urprise jackpots
SECRET WORD BONUSES DAILY
DIAL C-FAX 1070

92nd YEAR, No. 236 ★★

Victoria Times

VICTORIA, B.C., THURSDAY, MARCH 18, 1976

1976 FORDS ON SALE NOW AT SUPER SAVINGS
peter pollen ford

15 CENTS DAILY, 30 CENTS SATURDAY

Row Gives Session Shaky Start

By DEREK SIDENIUS
Times Staff

Tradition was broken by both sides of the house as the inaugural session of the 31st British Columbia Parliament got off to a shaky start Wednesday afternoon.

The Throne Speech was delayed for nearly 75 minutes when opposition members took the uncommon step of opposing the government's choice for Speaker and nominated one of their own members instead.

The action was taken partly to demonstrate the opposition's lack of confidence in the speaker-designate Ed Smith (SC-North Peace River) but partly also to remonstrate against the unprecedented manner in which Smith's nomination was put to the house.

Smith was nominated by Premier Bill Bennett and seconded by deputy premier Grace McCarthy. But according to British parliamentary practise it is considered highly improper for the government to propose a member for the speakership. That, traditionally, has been left in the hands of the private members, backbenchers and the members of the opposition.

New Democratic house leader Bill King nominated former attorney-general Alex Macdonald, Liberal leader Gordon Gibson seconded him.

That touched off a debate which lasted one hour and eight minutes as King, Macdonald, Gibson, Conservative leader Scott Wallace, and two other NDP members, Gary Lauk Vancouver Centre) and Graham Lea (Prince Rupert), all, one after the other rose to voice angrily their objections to Smith's nomination and give their views on what the Speaker's role should entail.

The reason for their anger stemmed from decision made over the past two months on party caucus matters, particularly threatened cut-backs in secretarial staff. They alleged such decisions emanated from the office of the premier and his director of inter-government relations, Dan Campbell, a $36,000 a year civil servant.

The 400 guests attending the opening day ceremony were beginning to grow restive as they sat on their hard fold-back chairs and sweltered under burning television lights, when the question was finally called.

Smith won. No one doubted for a moment he wouldn't. The vote was 35 for and 19 against.

McCarthy (left) and Bennett escort Speaker Ed Smith to his chair

Restraint, Welfare in Throne Speech

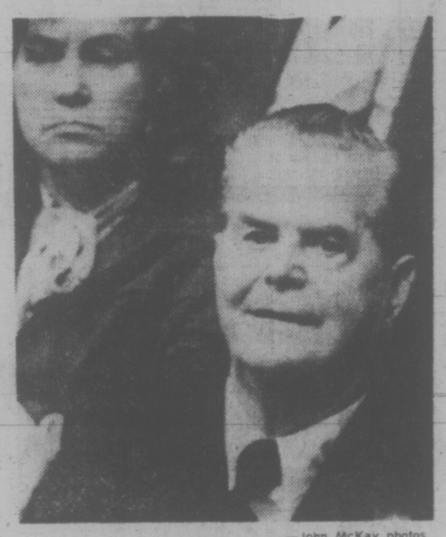

—John McKay photos

Bennett Sr. takes in son's big day

A need for restraint was the over-riding message in the Throne Speech read by Lieut.-Gov. Walter Owen at the opening Wednesday of the 31st session of the B.C. Legislature.

For the most part new ventures promised by the Social Credit government of Premier William Bennett were qualified by saying that their enactment would take place during the mandate of the government—which could be any time during the next four or so years—or that they would be dependent on better economic conditions.

Two new pieces of legislation were specifically proposed: a B.C. Guaranteed Additional Income for Need Act, and a B.C. Deficit Repayment Act 1975-76.

The Need Act will extend income benefits to persons in the 55-59 age group and all single-parent families where "a genuine need" has been established.

The Repayment Act will give the government the funds it says it needs to pay off the current public debt which the government-appointed auditing firm Clarkson Gordon has estimated at about $400 million.

Owen said the government would be seeking amendments to the Revenue Act to prevent the minister of finance from investing money in common shares without the approval of the legislature. Other ministers of the Crown, in addition, would be prohibited from making investments in their own right.

Members of the legislature will be asked to approve a reduction in pay, he said "to demonstrate leadership not only in words but in action."

Owen said the government will be working toward removing taxes on homes of senior citzens age 65 and over, that legislation for greater revenue-sharing for municipalities will be introduced "when a sound economy is restored," and that Crown lands will be made available for moderately priced home sites.

"At this session you will be asked to make a move toward the ideal situation when all of our people can have the opportunity to own their own home and the land under it," he told the assembly.

A provincial auditor-general and ombudsman will be established. The election redistribution system will be completed. A move will be made to present financial reports on a quarterly basis. And major steps will be taken to toughen consumer laws.

Owen cited a number of commitments already announced by the government. They included the construction of a new provincial children's hospital in Vancouver, establishment of an office of inter-governmental relations,

See RESTRAINT Page 2

Massive London Subway Security

Manchester Guardian

LONDON — A massive police operation involving more than 1,000 men started today on London's subway system in an attempt to stop further terrorist bombings, which senior officers are convinced will lead to enormous carnage if they continue.

The plans for the operation, which is unprecedented in size, were drawn up at Scotland Yard Wednesday in an emergency meeting between senior police officers and the British transport police.

Wednesday night police leave all over London was canceled, and Thursday morning the officers, mainly from the uniformed branches but operating in plain clothes, started travelling on the trains.

In addition, selective searches were carried out on passengers, and the crew of each train searched it thoroughly before it turned around to start a new journey.

The operation draws on the lessons learned at the end of last year, when 600 police were involved in patrolling the restaurant areas of London in a successful bid to stop the bomb attacks on expensive eating houses, but will be almost twice as large and have much more ground to cover.

Kenneth Robinson, the chairman of London Transport, said, "Hitler's bombers could not make Londoners change their life style. A handful of IRA men will not succeed where Hitler failed."

He said that nothing would please the IRA more than to bring the whole transport system to a halt. "When people stop using the trains, then of course the terrorists have got what they wanted."

The latest bomb was found early Wednesday on a subway train on a siding in north London. The bomb, made up of nine pounds of gelignite, has been puzzling the police.

It was contained in a slim brown doeument case that had been put under a seat, an operation which necessitates removing the seat from its mountings and could only presumably have been done when the train car was empty. The police have no way of knowing when it was placed on the train, which had been standing in the siding from 10 a.m. on Tuesday morning.

The bomb was discovered by a carriage inspector at 2 a.m. Wednesday and finally defused by bomb disposal experts working under floodlight at 6 a.m.

The use of plain clothes officers carrying guns on commuter trains drew immediate protest from civil libertarians, who pointed to the long-standing British tradition of rarely issuing firearms to police officers.

"Plainclothes policemen with guns can easily be mistaken for terrorists," said Brian Richardson of the National Council for Civil Liberties. He termed the stationing of armed officers aboard subways a "frightening development."

Rent-a-Rider Gets Cars Out of Jam

LOS ANGELES (UPI) — A controversial experiment reserving a freeway lane for car pools has created a new business — "rent-a-rider."

To get the minimum of three occupants that qualify a car for the fast lane on the Santa Monica Freeway — shortening commuting time by from 30 minutes to an hour — some motorists are hiring riders for $1 apiece.

Selling them is Mark Jones, 30, a student and freelance photographer and writer.

On the first day of the enterprise Wedensday, "we had 20 riders available and used them all," Jones said.

Clients drop off riders at the downtown end of the freeway, where Jones has a van to ferry them back to the western end. He estimates an ambitious rider could make five trips during the morning rush hour, five more in the evening and earn $10 a day for being carted about.

Jones says he makes no money on the project but regards it as a "lark, and a chance to twist the system."

He also says he, like all other owners of two-seat sports cars, effectively is banned from using the fast lane.

Vancouver Man Shot 14 Times

Times News Services

A drug-oriented murder in Vancouver Wednesday night violently ended the life of a 24-year-old man who was due to stand trial on a large heroin trafficking charge.

The body of the victim, whose name is still being withheld by police, was found slumped against the door in the driver's seat of his late model luxury car parked in a lane in the city's east end.

He had been shot 14 times, mainly in the face and neck, by a .22-calibre weapon.

"Somebody wanted him out of the picture pretty badly. He was executed, but we don't know why yet," said Staff Sergeant Bob Creech, head of the homicide squad.

The victim had been arrested along with two others in a police raid on a home in the city in June, 1974, in which about $150,000 in heroin was seized.

The murder was discovered by a couple walking their dog shortly before 10 p.m. The motor of the car was off and the headlights were out, but the windshield wipers were flapping back and forth.

In Montreal, police said today they are seeking a motive behind the shooting deaths of two men in an east-end bar Wednesday night.

Michel Thibault, 27, and Daniel Assal, 28, were slain by two hooded armed men. Neither victim had a police record.

Hydro Dam Criticized

B.C. Hydro's proposed dam on the Columbia River near Revelstoke will destroy the last winter range in the area for deer and moose and ruin spawning grounds for fish, wildlife officials charged today.

"Hydro has a record for ignoring environmental issues, the critics charge, and has not lived up to promises in the past. Full story, Page 30.

NEWS BRIEFS

History or Goof?

SEATTLE (UPI) — Seattle fire department statistics issued by its computer say aid car personnel last year delivered six babies, five to women and one to a man. "Either the computer goofed or one delivery made medical history," the department's newsletter said.

Gungirl at School

ALTON, England (Reuter) — A 16-year-old girl held a class of terrified children at gunpoint at a school here today and kept police at bay for nearly two hours.

Church in Race

IDAHO CITY, Idaho (AP) — Senator Frank Church joined the field of Democratic candidates for the United States presidential nomination Thursday, declaring that important issues are being ignored by other candidates.

Lebanon Battle

BEIRUT (CP) — Left- and right-wing gunmen exchanged fire in the mountains above the Lebanese presidential palace today. The shooting broke out as leftists expressed impatience at the continued refusal of President Suleiman Franjieh to resign.

Thai Alert

BANGKOK (AFP) — All armed forces in the Thai capital were placed on alert today. Sources said the alert was ordered because of the threat of clashes between left- and right-wing students over the issue of whether U.S. military advisers would remain in the country after March 20.

Jerusalem Clamps

JERUSALEM (AP) — Israeli troops maintained an uneasy calm across the occupied West Bank today as newspapers demanded action to end Arab violence and a rabbi urged his followers to use guns against rioters.

Errant Hubbies Face New B.C. Bloodhounds

The provincial government is drafting a new Alimony Act setting up an agency to track down errant husbands who haven't been paying their alimony.

Human Resources Minister Bill Vander Zalm said today the agency will collect alimony for women who can't do it any other way.

"We are going to make him pay," said Vander Zalm.

He said the act will contain authority for the agency to garnishee salaries of the non-paying husbands, if necessary.

"We will track him down . . . through his social security number.

"Through whatever acceptable public means, we have to bring these people back."

Vander Zalm said the legislation is designed to "put responsibility where the responsibility belongs."

He said mothers left with children get court orders for alimony, but then the husband takes off and the alimony doesn't come any more.

The mother can go back to court and try to collect again, "but generally it's a problem."

Vander Zalm said any honest lawyer will often tell a woman in that situation that the lawyer's bill will be more than can be collected from the husband.

He gave no indication when the legislation will be introduced, but said it was being drafted now.

He said the new agency will co-operate with other provinces "so that if somebody goes to Alberta we can still get him."

Vander Zalm said that mothers who cannot collect their alimony often end up on welfare and said the new agency is designed to put the responsibility for maintenance of the family on the husband, "before the state."

The minister found a receptive audience for his announcements at a packed meeting of the James Bay New Horizons. About 180 people attended.

Vander Zalm also explained in more detail some of the tightening-up regulations announced last week for Mincome and handicap allowance recipients.

The stricter eligibility requirements for Mincome recipients between the ages of 60 and 65, means Ottawa will now pay more money into the program, Vander Zalm said.

IMAGE SHINING

MONTREAL (CP) — The organizing committee for the Montreal Olympics is prepared to spend $100,000 to bring foreign journalists to the Olympic site in an effort to improve the image of the Montreal Games, according to Le Devoir.

The newspaper says it has obtained a confidential document from a meeting Feb. 24, attended by Maurice Cusson, the committee's director of public relations, two other committee members and officials of the provincial and federal governments.

The "negative image" of the Games presented by the press was considered at the meeting, the newspaper says. Foreign reporters would be invited in an effort to convince them Games facilities would be ready on time.

WORDPLAY

Send your own WORDPLAY, care of this newspaper.

WEATHER
Tonight: Clearing
Friday: Some Sun

INDEX

Classified 386-2121
News 382-3131

	Page
Births	37
Classified	37-47
Comics	33
Deaths	47
Entertainment	34, 35
Family	25-27
Finance	8, 9
Gardening	38
Sports	16-21

Commons Stalling Falters

Times News Services

OTTAWA — The campaign of the two major opposition parties in the Commons to frustrate Parliamentary business until Prime Minister Trudeau orders a public inquiry into the judges' affair faltered Wednesday.

The New Democrats and the Conservatives agreed, however, to combine forces for one more effort to delay House business after receiving "incredible" and "extraordinary" answers from the prime minister about his handling of the affair, including an admission that he had only been told the full facts of the case on Monday.

NDP leader Ed Broadbent charged that the affair looks like a two-week cover-up.

The NDP repeated its tactic of Monday by forcing a standing vote on whether to adjourn the House before it got down to regular business Wednesday.

On Monday they succeeded in getting the Tories to delay proceedings for more than an hour, but on Wednesday the Conservatives would only allow a delay of about 40 minutes.

Conservative leader Joe Clark told reporters later that

See MP STALL Page 2

Gregory Raps McClelland Drug Story

By AL FORREST
Times Staff

Victoria Police Chief Jack Gregory said today provincial Health Minister Robert McClelland's claim that Victoria is rife with 13-year-old prostitutes and 15-year-old drug pushers represents a sensationalized and exaggerated picture of the local drug scene.

"The minister appears to have been given highly exaggerated information about the number of people involved and their ages," Gregory said.

He said the matter will be taken up with McClelland to ascertain whether there is any substance to some major features of his report.

Gregory's views were supported by Saanich Police Inspector Charles R. Trueit, of the Vancouver Island branch of the Co-ordinated Law Enforcement Unit (CLEU).

Trueit said his Joint Forces Operation unit has no information to back McClelland's claims.

"Our intelligence on motorcycle gangs in Victoria doesn't reveal any such information. If the minister has this sort of information, we would be glad to have it.

"I don't know who he interviewed."

McClelland Wednesday told a luncheon meeting of Victoria Chamber of Commerce at The Empress he made a tour of Victoria's drug subculture three weeks ago and discovered the following things:

—Girls as young as 13 and 14 are walking the streets as prostitutes in Victoria to earn money for drugs.

—There is a sharp increase in the use of mixtures of alcohol and barbituates and of cocaine among young Victorians.

—Use of heroin is declining because it is becoming scarce and too expensive.

—"Hundreds" of young men are acting as enforcers for the prostitutes. Boys in this work are as young as 14 to 16 and they, in turn, are supervised by men in the 20 to 26 age group.

—The young people engage in widespread shoplifting to get money for drugs.

—One Victoria couple McClelland met had been on hard drugs for many years. The man was 27 and had been on heroin since he was 20. The girl was 18 and had been a prostitute and into drugs since she was 14.

McClelland said he made his tour of downtown bars at the invitation of some workers in Local Initiative Programs.

In reply, Gregory today said there is prostitution in Victoria but it does not involve girls in the 13 to 14 age group.

The police are aware of a network of drug enforcers but

See GREGORY Page 2

Gregory Doubts Claims

Continued from Page 1

the numbers are far smaller and the people involved are a bit older than indicated by McClelland.

"It appears that the minister has accepted an exaggerated and one-sided account of the Victoria situation," Gregory said.

"Not all of his information is wrong but the scale is wrong. One or two cases have been changed into hundreds."

In addition, the minister's claim that heroin trade is on the decline in Victoria does not correspond to police information.

Use of heroin and other hard drugs continues to increase in this area, he said.

Gregory stressed he or a member of his department would meet soon with McClelland to determine if the minister had solid information not available to the police.

If there was substance to the minister's report, the police would act on the information.

He said that he doubted whether there was much substance to some of the more sensational claims made by the minister.

Victoria Chamber of Commerce president Jack Hutchins said today if the McClelland report is verified it will be "a very shocking situation."

Hutchins said most people think that stories about drugs and prostitution refer to some other city.

"It is a shock when we learn that things like this are going on in our own city. It was a very provocative speech."

McClelland said the tour was made in hopes of getting first-hand information and finding solutions to the drug problem.

He said in his speech Wednesday the government would move on two fronts this year: it would check existing treatment facilities to see if immediate improvements might be made and it would plan long-term solutions.

McClelland said there might not be any "spectacular changes in the drug control program this year because the department woud be operating with a limited budget. However, it would begin to lay the groundwork for new programs in future years and would make a careful evaluation of past practices.

Drug addiction was by no means confined to the younger generation, he said.

The use of tranquilizers by senior citizens has risen by 50 per cent in recent months and liquor consumption continues to take a heavy toll.

Alcohol treatment programs probably should centre around the job because at that stage the person still has something to lose (his job, family, self respect). After he has lost his job due to alcohol there is less motivation to change, McClelland said.

ANGRY STUDENTS are massed outside the Legislative Buildings Wednesday at the opening of the session. Members of the B.C. Students Federation, they were protesting planned Social Credit cuts in the education budget. See story page 28.

MP STALL FALTERS

Continued from Page 1

his MPs would decide on tactics one day at a time and denied there had ever been a "coalition" with the New Democrats on the issue.

But NDP leader Ed Broadbent stated that without Tory support his MPs can't continue their delaying action.

Before Wednesday's question period, the Conservatives informed the New Democrats that they would not vote with them on their motion to adjourn this time.

After Trudeau's handling of opposition questions, however, the Tories held a hurried meeting and decided to go along with the NDP motion.

The Liberals, supported by all but one Social Credit MP—Andre-Gilles Fortin (Lotbiriere) — easily defeated the motion in a vote of 127 to 92.

Meanwhile, one Tory MP, Allan Lawrence says former finance minister John Turner should be one of those called before an independent public inquiry on the "judges affair" to determine what role be played.

Lawrence asked the prime minister if he had attempted "to pry Turner's version of the events out of Turner."

Turner resigned the finance portfolio in September and resigned his Commons seat Feb. 12.

Trudeau indicated he has not approached Turner to get the former cabinet minister's version of the events.

He explained that Turner was no longer a member of the cabinet when the contempt of court proceedings were initiated against former consumer and corporate affairs minister Andre Ouellet.

"When I say that conversations between private individuals as far as I am concerned are privileged and that I have no right to pry into them surely that applies also to the former finance minister," said Trudeau.

Lawrence pointed out Mr. Turner's name had been brought into the judges affair because he was party to conversations leading up to the impropriety committed by a cabinet minister.

Trudeau also repeated what he said Tuesday; that when the issue broke he asked the ministers involved if they had attempted to influence the courts and thus commit an illegality.

Broadbent indicated that Trudeau had left the House with the "impression" for two weeks that he had asked Oulett if he had sought help from Public Works Minister Bud Drury. If that were the case, he said, "does that not leave his office open to the very serious charge that there has been two weeks of attempted cover-up concerning this matter?"

The prime minister said he had no doubt that "that is the charge the honorable member is attempting to establish."

Separation Gets Nod

LONDON (Reuter) — Princess Margaret may obtain a legal separation from her estranged husband Lord Snowdon. (The other main in Margaret's life — See Page 35.)

The disclosure from the place came after consultation between legal experts and officials at Buckingham Palace over Margaret's 16-year-old marriage.

For practical purposes, a judicial separation under English law has the same effect as divorce — except that neigher party can remarry. One important advantage is that arrangements can be made without the necessity of going to court.

Restraint in Speech

Continued from Page 1

and introduction of a Safe Driver Incentive Plan aimed specifically at single male drivers under 25 years of age.

Bennett, at a press conference earlier in the day, said the extended income benefits would be partially covered by a concomitant increase in the amount of money the province would be eligible to receive from the federal government under the Canada Assistance program.

He said the Need Act will contain regulations implying there would be a means or asset test to qualify.

"We won't have any blank-cheque legislation," he declared.

Bennett said the selection of an auditor-general and ombudsman would be made by an all-party committee and not by the government per se.

The sale of Crown lands for home sites would include safeguards to prevent speculation, he said and assured that land in the agriculture reserve would not be touched.

He said Socred MLAs were in accord with the proposal to have their salaries and expenses reduced from the current $24,000 a year which was set by the former NDP government on June 11, 1974.

"Our members are prepared to show leadership," he said. 'We've called for restraint, but we want to do more than talk about it."

Reaction to the Throne Speech was mixed among opposition members.

While King said he was disappointed with its contents, Gibson said the speech was a "positive-sounding document" and Wallace expressed a cautious optimism.

Wallace was pleased with the Need Act and Safe Driver Incentive Plan.

However, he was surprised by the proposal to eliminate property taxes for senior citizens age 65 and over, without applying some form of means test.

"It seems to contradict the major financial thrust of the speech ... it's not an accurate interpretation of the priorities as I see them."

Gibson felt the speech was too vague on matters pertaining to how the government plans to kindle the economy and stimulate employment.

He said he would have hoped for more specific legislation dealing with problems in the mining and forest industries.

King regarded the speech as vague, also, and "extremely conservative."

He was critical of the Repayment Act and said it was regrettable the speech referred to the Clarkson Gordon report as the government's source of advice in determining the province's financial requirements.

"It was unfortunate the speech contained that statement because it (the deficit) is erroneous."

He noted that Clarkson Gordon had been commissioned to perform a review and not an audit. He said certain deficits such as those incurred by B.C. Hydro and B.C. Railway were included in the report not because the company felt they should have been but because the government had instructed the company to do so.

5-Inch Continuous
GUTTER
in baked enamel
NO SPIKES INSIDE HANGERS ONLY
Supports a Ladder
Heavy Gauge .032
479-7121
FREE ESTIMATES
B.C. ALUMINUM
3-11

Bulova Watches
Sale Ends March 27th
40% off
90th Anniversary Special
For a limited time only Grassie Firbanks are offering all models of the fine Bulova line at a fantastic saving of 40% off the regular price. All watches are covered by the great Bulova guarantee for one full year. Shop early to take advantage of the large selection at your Grassie Firbanks store.
Sale Prices Start at $29.70
Mayfair Shopping Centre
Phone: 386-2744
1200 Douglas St.
Phone: 385-1911
VANCOUVER
VICTORIA
CHILLIWACK
KAMLOOPS
KELOWNA
VERNON
Grassie Firbanks
1886 1976
Celebrating our 90th year
3-18 Fifteen beautiful stores throughout B.C.

Swing into Spring
Bring the joy of Springtime right into your home with these glorious "Fashion Leader Carpets" made for Jordans by Bigelow. Now – at important savings during this great
SALE
Distinctive "Saxony" Plush
Textured nylon with a delicate, subtle dual-tone blending in each of the glorious ten colours.
Regularly $16.95. Save $4.07. $12.88
Plush Elegance
Lush, deep-piled, plain "Trevira" polyester. The most sophisticated fashion and colours to enhnace your home.
Regular $14.95. $12.95
Moonlight Serenade
A most refined tone-on-tone sculptured nylon in the very finest quality.
Regularly $19.95. Save $5.07. $14.88
When you buy from Jordans
You deal with someone you can trust!
Your assurance of satisfaction is Jordans 47-year reputation for quality and value, service and integrity.
Jordans
854 Pandora Ave.
Parking in rear
385-6746
Open Fri. 'til 9
3110 Shelbourne
Hillside Shopping Centre
595-1521
Open Wed., Thurs., Fri. 'til 9
In Nanaimo
151 Comox Road
753-5913
3-18

the weather

The same cloudy unsettled weather is expected to persist over the province during the waning days of winter. Most of the showers are expected to end on the coast by afternoon and some sunny periods are expected afterward. Today's temperatures will be a repeat of the mild temperatures experienced on Wednesday. A few snowflurries are expected on the north coast and central interior overnight. Beginning this evening the province will come under the influence of a colder flow which will tend to clear the skies and cool the temperatures. Except for the northern B.C. coasts sunny skies and cooler air will be observed over most of the regions on Friday.

DOMINION PUBLIC WEATHER OFFICE
10 A.M. FORECASTS
Valid Until Midnight Friday

Greater Victoria: Cloudy with showers. Afternoon sunny periods. Highs near 12. Lows tonight about 3. Friday mostly sunny. Highs 8 to 10.

Greater Vancouver, Lower Mainland, East Vancouver Island: Cloudy with showers. Afternoon sunny periods. Highs 10 to 12. Lows tonight 2 or 3. Friday mostly sunny. Highs 8 to 10.

North and West Vancouver Island: Cloudy with showers. Afternoon sunny periods. Lows tonight about 2. Friday mostly sunny. Highs both days near 8.

TEMPERATURES

	Yesterday		
Victoria	12	6	trace
Normal	10	4	
One Year Ago			
Victoria	12	4	4.1

ACROSS CANADA

Pr Rupert	8	13	—
Pr George	11	2	—
Terrace	4	0	14.7
Port Hardy	10	3	10.4
Tofino	10	6	24.6
Comox	11	5	0.5
Vancouver	13	7	0.3
Kamloops	17	5	—
Cranbrook	9	1	0.3
Puntzi Mt.	12	— 7	—
Fort Nelson	— 10	— 19	1.3
Peace River	8	— 13	—
Edmonton	7	— 2	trace
Jasper	10	2	—
Edmonton	7	— 2	trace
Jasper	10	2	—
Banff	10	— 4	trace
Calgary	15	5	—
Lethbridge	17	5	—
Med Hat	16	2	—
Pr Albert	9	— 6	—
N. Battleford	7	— 1	—
Saskatoon	4	— 2	—
Regina	4	— 3	—
Moose Jaw	6	3	—
S. Current	7	3	—
Yorkton	6	— 4	—
Thompson	— 4	— 14	2.5
Winnipeg	0	— 9	trace
Brandon	3	— 10	—
The Pas	1	— 4	trace
Thunder Bay	3	— 8	0.3
Kenora	— 2	— 3	0.5
Toronto	— 8	— 12	—
Ottawa	— 9	— 20	—
Montreal	— 7	— 19	—
Quebec	— 4	— 17	—
Halifax	3	— 11	3.3
Charlottetown	0	— 14	—
Fredericton	— 7	— 15	—
St. John's	4	— 19	—
Whitehorse	3	— 8	3.8
Yellowknife	— 17	— 24	1.0
Inuvik	— 24	— 35	0.3
Churchill	— 23	— 30	0.3
UNITED STATES			
Seattle	13	7	5.8
Spokane	12	3	0.5
Portland	17	9	1.3
S. Francisco	17	10	—
Los Angeles	23	12	—
Honolulu	26	21	—
Las Vegas	23	7	—
Phoenix	25	12	—
Chicago	2	0	—
New York	1	— 5	—
Miami	24	14	—

World Temperatures: Amsterdam 8, 3; Athens 15, 11; Bankok 34, 30; Beirut 16, 10; Berlin 0, —4; Brussels 10, 3; Buenos Aires 27, 19; Copenhagen 1, —8; Curitiba 30, 17; Frankfurt 9, 5; Geneva 12, 5; Helsinki —4, —11; Hong Kong 27, 23; Honolulu 20, 6; Johannesburg 24, 13; Kiev 2, 0; Lisbon 16, 8; London 9, 6; Madrid 17, 0; Moscow 0, —3; Paris 12, 9; Rio de Janeiro 33, 20; Rome 17, 6; Sao Paulo 30, 18; Seoul 8, —1; Singapore 32, 23; Stockholm 0, —6; Tel Aviv 18, 12; Tokyo 19, 8.

CITY'S WEATHER RECORD

Sunshine March	91.9 hrs.
Last March	86.7 hrs.
Normal (30 years)	82.6 hrs.
Sunshine, 1976	254.6 hrs.
Last Year	211.8 hrs.
Normal (30 years)	254.1 hrs.
Precip. March	12.9 mm
Last March	19.8 mm
Normal (30 years)	28.2 mm
Precip. 1976	276.5 mm
Last Year	243.6 mm
Normal (30 years)	211.9 mm

Sunrise, Sunset Friday
(Pacific Standard Time)
Sunrise 6:19 Sunset 18:25

TIDES AT VICTORIA HARBOR
(Tides listed are Pacific Standard Time)

	Time H.M.	Ht. Ft.	Time H.M.	Ht. Ft.	Time H.M.	Ht. Ft.	Time H.M.	Ht. Ft.
18	03.55	9.0	10.35	2.6	17.00	7.5	22.30	5.8
19	04.35	9.1	11.30	2.2	18.25	7.3	23.05	6.4
20	05.00	9.0	12.20	2.1	21.30	7.4		
21	00.00	7.0	06.00	8.8	13.20	2.2	22.55	7.6
22	01.00	7.4	06.45	8.4	14.35	2.5		
23	00.00	7.8	02.35	7.6	07.30	8.0	15.55	2.8

TIDES AT SOOKE

	Time H.M.	Ht. Ft.	Time H.M.	Ht. Ft.	Time H.M.	Ht. Ft.	Time H.M.	Ht. Ft.
18	02.55	9.2	09.55	2.6	10.00	7.8	21.40	5.0
19	03.20	9.3	10.45	2.3	17.00	7.3	22.00	5.6
20	04.00	9.2	11.50	2.3	18.15	7.0	23.00	6.1
21	04.45	9.0	12.45	2.4	20.20	6.8	23.50	6.5
22	05.30	8.6	13.55	2.6	22.15	7.1		
23	00.45	6.8	06.30	8.2	14.55	2.9	23.00	7.3

TIDES AT FULFORD HARBOUR

	Time H.M.	Ht. Ft.	Time H.M.	Ht. Ft.	Time H.M.	Ht. Ft.	Time H.M.	Ht. Ft.
18	05.45	11.1	12.30	2.8	19.20	10.1		
19	00.40	6.5	06.25	10.9	13.20	2.3	20.40	10.1
20	01.35	7.4	07.05	10.7	14.05	2.1	21.55	10.1
21	02.35	8.0	07.50	10.2	15.10	2.3	23.00	10.1
22	04.00	8.4	08.40	9.7	16.00	2.6		
23	00.30	10.2	05.45	8.3	09.45	9.1	17.20	3.1

400 City Teachers Facing Loss of Jobs

Some 400 teaching jobs will vanish in Greater Victoria if the school board is held to a 10 per cent budget increase, Bill Broadley, president of the B.C. Teachers Federation told local teachers Wednesday.

The prediction folows a directive from Education Minister Pat McGeer that the provincial government cannot fund board increases over the 10 per cent restraint guidelines.

Broadley said the teacher cuts could occurr anywhere but likeliest spot would be in special education programs because cuts there would be the easiest, you don't have to start changing classroom structures."

McGeer's statement, he said, means the 400 teachers would have to go or the board will have to raise the money directly from local taxpayers, a move which could mean an eight-mill tax increase.

Provice-wide teacher cuts would be between 6,000 and 7,000 positions if boards collectively reduce the 19.3 per cent budget increases to the 10 per cent restraint guideline, Broadley said.

He said his estimates were purely speculation based on McGeer's somewhat hazy directive to boards.

"The provincial government is trying to jawbone the boards down. If we stayed silent it'd be like lining up for the gas chamber."

Until the province makes it known in the budget exactly how much is available, "we don't ahve any choice but to push a panic button," Broadley said.

McGeer's message was that if the boards don't whittle down budget increases they will have to raise the extra funds above 10 per cent increases from the local taxpayers themselves. The province, he said, does not have the extra funds to pump into education.

Broadley hopes school trustees in B.C. will join with the teachers to pressure the government for more funds, rather than "dumping (the burden) on the local level — a retrogressive step."

Teacher cuts, he said, will have to occurr from September to December Boards cannot make any cuts in the first part of the fiscal year because contracts extend until June.

Broadley urged that teachers make representations to all their MLAs on school spending cutbacks.

"We may be told to sell our cars, but I sure hope nobody's going to tell us to sell our children," he said.

BROADLEY

Spectacle Kickbacks

TORONTO (CP) — William Omand, former accountant for Imperial Optical Co., Toronto, testified Wednesday the firm paid eye doctors and optometrists to send their patients' eyeglass prescriptions to its retail outlets.

Omand, with the firm from 1967 to 1971, was testifying at a hearing of the restrictive trade practices commission, investigating ownership concentration and competition in the optical-goods business.

While working at Imperial, Omand told the hearing, he saw two written contracts with optometrists under which Imperial paid $6 for every prescription to nearby Imperial outlets.

He said Imperial also lends money to medical students becoming eye specialists and also lends medical graduates as much as $30,000 to set up their offices.

$2M NDP Account Paid to Dunsky

Montreal-based Dunsky Advertising Ltd. received $2,063,476 in British Columbia government accounts in the last full year the New Democratic Party was in office.

Public accounts for the year 1974-75, made public at the opening of the Legislature Wednesday, showed Dunsky received more than any other advertising agency.

Foster advertising was next in line with $639,983 worth of business.

Public accounts also showed that:

Architect Arthur Erickson, designing a new provincial office and courthouse in Vancouver, received $1.2 million from the government;

Former conservative leader John de Wolf, working as consultant for the resources department, received $35,085;

Peter Pearse, forestry consultant and royal commissioner for a report on the forest industry, received $75,160;

The Vancouver law firm of Douglas, Symass and Brissenden collected $6.5 million.

And the Victoria firm of Crease and Company got $3.6 million.

The accounts also showed that former highways minister Graham Lea spent more on travel than any other government minister in the NDP's last year of office.

Lea, who represents Prince Rupert riding, spent $8,802 on travel, while former premier Barrett spent $7,231 in a year that included a trip to China.

LAMPSON BOOKLET PLANNED

Lampson elementary school staff is preparing a commemorative booklet for distribution to former Lampson staff, pupils and friends before the school's closing at the end of this term.

One section will be recollections of former Lampson days including humorous anecdotes about outstanding events. Employees are looking for items to include.

A school reunion will be held in May.

Former students or staff can contact the school with information.

PURITY PRESERVED . . . EVEN FOR BEER

MUNICH (AP) — Five students caught brewing English beer in a bathtub will be prosecuted under a stringent medieval law guarding the purity of German beer, West German customs officials said Wenesday.

The young men — four West Germans and a Briton — were caught with about 20 quarts of homemade beer brewed from ingredients packaged by a London brewery and brought into West Germany without informing customs, the officials said.

The beer was poured down a toilet "with the approval of the young men" during the raid by three agents, a customs spokesman said.

The agents also confiscated the unused portions of hops, malt and yeast, along with brewing instructions — makings valued at about $9.

In addition to fines to breaking the beer purity law, the five might be fined for tax evasion. Customs officials also intend to investigate how the illegal brewing ingredients were smuggled to West Germany's beer capital.

WAGE PROTEST TO OTTAWA

VANCOUVER (CP) — One hundred of British Columbia's top labor representatives, including some from Victoria, will attend the Canadian Labor Congress' mass rally on Parliament Hill in Ottawa Monday to protest federal wage controls.

They will fly to Ottawa Sunday night on a special flight chartered by the B.C. Federation of Labor.

Paddy Neale, secretary-treasurer of the Vancouver and District Labor Council, said the decision was made by the federation's executive in preference over two other alternatives proposed to mark Monday's rally — a one-day work stoppage or a local rally on Sunday organized by the Vancouver and New Westminster Labor Councils.

FRENCH and ITALIAN ceramic and quarrie TILES for your bathroom.
Make your bath 'part of the house'
THE WATER CLOSET
1640 Oak Bay Avenue
595-1123
Exclusive Distributor for World Mosaic

Priceless Dagger 'Missing'

Victoria police and museum officials have issued an appeal for public help in recovering an irreplaceable Indian dagger stolen last week from a national display at the Provincial Museum.

They want to contact 12 to 15 persons who inspected the display between 2:50 and 3:15 p.m. last Friday when the dagger was last seen in its case.

Museum officials said one was a photographer and they would particularly like to see him and any pictures he took of the people looking at the display.

They hope the dagger will be returned to the museum on the basis of no-questions asked.

The dagger, more than a century old, is 14½ inches long, made of iron and with a V-shaped handle. It is marked RSM 848 12a-d, the marking of the owner, the Royal Scottish Museum of Edinburgh.

It was among hundreds of Indian artifacts and clothing items lent by the Royal Scottish Museum and the National Museum of Man of Canada in Ottawa for the first Canadian tour of an Athabaskan Indian display.

The dagger was donated to the Scottish Museum in 1862 by a B. R. Ross.

The display is on the second floor of the musuem, and the dagger was wired to the hand of one of four Indian male figures wearing summer clothing.

"The dagger is of historic value," one official said. "It's one of a kind. It's almost impossible to put a price on it."

capital scene

A P.O.E.T. dance sponsored by the Police Organization for Esquimalt Teams will be held March 19, from 7:30 to 11:30 p.m. at the Esquimalt Recreation Centre.

Claremont Senior Secondary will present Don't Blow the Whistle, a play by Peter Walker March 22, 23, and 24, 8 p.m. in the school auditorium, 4980 Wesley Rd.

Sons of Scotland, Camp Balgownie No. 204 will meet Friday, March 19, 8 p.m. at Norway House, 1110 Hillside Ave.

Colquitz Junior High School Band will hold a garage sale Saturday, March 20, 10 a.m.-4 p.m. in the school gym, 320 Brunswick Pl.

Now!
Air conditioning at no extra cost.

SAVE A COOL $504.
The manufacturer's suggested retail price for factory air conditioning.

Extra comfort at no extra cost. Your American Motors' Dealer now has 1976 Pacer Polar Bears in stock. That's our name for the AMC Pacer with a factory installed All-Season Air Conditioning System at no additional charge to you.

Now is the time to take advantage of this offer.

Pacer is a compact with outstanding interior roominess and seating comfort. Check Pacer's width and stance. Its wide stance gives Pacer a smooth stable ride. And check what air conditioned comfort will feel like when you face those long hot summer days.

Arrive at your destination relaxed and refreshed in a Pacer Polar Bear. It's the only way to go.

And, of course, the '76 AMC Pacer Polar Bear is backed by the exclusive AMC Buyer Protection Plan.

The manufacturer's suggested retail price for the '76 AMC Pacer Polar Bear with a factory installed All-Season Air Conditioning System is:

$4069.*

Certain items illustrated are optional at extra cost.
*Destination charges, dealer prep, other options and Provincial taxes not included. Fleet buyers exempt.

AMC Pacer Polar Bear.

Available at the following AMC Dealers from March 18, 1976 for a limited time. Ask them for details.

REG. MIDGLEY MOTORS LTD.
736 Cloverdale Ave.
Victoria (604) 385-8756
Dealer License No. D 00247A

BUFFIE'S SUPERIOR AUTO BODY LIMITED
321 North Kingsway
Port Alberni (604) 723-9456
Dealer License No. D 3631

WARREN BURD MOTORS LTD.
2061 North Island Highway
Campbell River (604) 287-9555
Dealer License No. D 4101

VIC DIXON MOTORS LTD.
3690 Island Highway
Nanaimo (604) 758-9174
Dealer License No. D-2056

BOW-MEL MOTORS LTD.
461 Trans Canada Hwy
Duncan (604) 746-5141
Dealer License No. D 2037

Downtown BONUS DAY
Downtown BONUS DAY
Downtown BONUS DAY
EXTRA SPECIAL SAVINGS At Standard

CURIO CABINETS
Door storage base. 3-Shelf display glass case with mirror back. Interior display light. 2 Styles to choose from.
NOW CLEARING FOR BONUS DAY AT
229.77 ea.

DESK SPECIAL
Double Pedestal Desk. Large writing surface. Lots of drawer space. Mar-proof top.
BONUS DAYS
139.77

SOUND DESIGN CLOCK RADIO
The ideal way to wake up.
Regular 19.95
BONUS DAY SPECIAL
16.95

HOOVER STAINLESS STEEL FRYPAN
Removable controls for easy cleaning. Tilt leg.
Regular 49.95
BONUS DAY SPECIAL
44.95

SANYO 12" SOLID STATE TV
Great for the bedroom or cottage.
Regular 139.95
BONUS DAY SPECIAL
119.95

STAY PUT FOAM BACK FURNITURE THROWS
Assorted colours and patterns.
20% OFF

BISSELL CARPET RAKE
Fluffs and grooms long pile carpeting, without snagging.
Regular 5.95
BONUS DAYS SPECIAL
4.95

CARPET SWEEPERS
Light in weight but heavy duty.
Regular 14.95
BONUS DAY SPECIAL
10.99

PERSONAL SHOPPING ONLY ON THESE ITEMS PLEASE
master charge CHARGEX "FREE DELIVERY
737 YATES ST. 382-5111
STANDARD FURNITURE

Victoria Times

THURSDAY, MARCH 18, 1976

GORDON BELL, Managing Editor | STUART UNDERHILL, Publisher | GEORGE OAKE, Editor

The Overture

A throne speech is merely an overture preceding the detailed thematic exposition which comes later in the budget. Wednesday's effort in the British Columbia legislature ran true to form. The overture was filled with cliches and platitudes which makes such documents so tedious to listener or reader. It's almost a matter of deciphering government intentions through a morass of sodden prose. Some election promises were there, including the ombudsman and auditor general. But only three specific acts were referred to by name. And of course the obligatory narcissism that infects all throne speeches was trotted out to reassure the electorate.

Having said the usual things about the usual throne speech, there were some unusual aspects too, at least for what we have come to expect from this infant regime. Almost as a matter of course, the Bennett administration has downgraded the former administration's social programs. Yet now the Socreds hint at bold new programs. The British Columbia Guaranteed Additional Income For Need Act will extend government subsidies to qualifying persons in the 55 to 59 age bracket. Municipalities will be asked to co-operate in a move towards "an ideal situation when all of our people can have the opportunity to own their own home and the land under it." More consumer legislation is scheduled for this session too.

Indeed, it is easy to paint a rosy picture in a throne speech. What the Socreds seem to be saying is that once we pay off the NDP bad debts — through something called the B.C. Deficit Repayment Act — we shall create a paradise where everybody turns a buck and those in need are given a new start. This is another side of the government that "... will demonstrate leadership not only in words but in actions." To date the words have been regressive although the actions sound progressive. Plans to make Crown lands available for moderately priced home sites is a good idea. But who is going to pay for servicing the land? If it is the municipalities they will want larger grants rather than raising local mill rates to accomodate the government dream. The department of the environment so proudly touted by the government is only a name at present. The ombudsman and auditor general have yet to receive their funding, an act that will certify just how serious the government is about its watchdogs.

Other steps include a major step towards removing taxes on the homes of the elderly and other legislation to prevent the minister of finance or other cabinet ministers from investing public money without consulting the legislature. If these measures have a highly political tinge coming from a righteous free enterprise government, they are difficult to criticize on the basis of logic. Like most throne speeches, this one contains some intriguing promises and shows that Bennett's government is not a redneck regime, as some critics would have it. The bookkeepers have a wary eye on the horizon as well as the debit and credit columns. As the speech says, leadership is demonstrated not only in words but in actions. The rhetoric we know by heart. The performance is something else again.

And a Few Grace Notes

It was the usual opening of the British Columbia legislature. Herman Bergink banging out a medley of Irish folk songs on his carillon. The Howitzers had just started their 15-gun salute for the lieutenant-governor. The student demonstrators were booing the Queen's representative and chanting, "We want Bennett." Inside the reading of the Throne Speech was delayed for more than one hour as a co-ordinated opposition attacked the appointment of speaker-designate Ed Smith (Social Credit—North Peace River).

The opposition was complaining about an announcement last month by Dan Campbell, director of intergovernmental affairs, that caucuses could not hire staff beyond levels set in the speaker's budget. An enraged opposition looked on the move as a Social Credit ploy to emasculate the parliamentary system. More important than the secretary issue was the fact that a non-elected official, Dan Campbell, had issued the directive. When speaker-designate Ed Smith simply passed on complaints to treasury board, opposition rage became righteous indeed. Under parliamentary law the speaker is completely non-partisan, a person who defends the smallest minority representative in the house from government abuses. In the opposition's view, Smith was not acting in a manner befitting his august position.

In order to make their point, both moral and political, the three opposition parties proposed their own speaker, Alex Macdonald (NDP—Vancouver East). Citing chapter and verse, opposition spokesmen pointed out that Smith had been nominated by the premier and deputy premier, rather than backbenchers as is more usually the case. It was an interesting example of just how effective a concerted opposition attack can be. Former Highways Minister Graham Lea talked of the freedoms individual Socred members had fought for in the past. Would they allow the freedom of the legislature to be eroded now? If Liberal leader Gordon Gibson was longwinded, he too scored point after point. The government squirmed.

Throughout the castigation, Socred benches remained silent. Speaker-designate Ed Smith, arms akimbo and a slight frown on his broad forehead, glared balefully at the NDP benches. In truth, the government had no defence on the issue. They had fumbled what in effect was a small matter. The opposition had been resourceful enough to seize the initiative and embarass the government on the one day television cameras are allowed in the house. Perhaps the issue is a good example of the need for regular house television coverage. At least the Socreds had the good sense not to be sucked into a debate they would have surely lost.

During the coming months the issue will only be a footnote in a thick book of debate. Still, it underlines again how the game of politics is played here. It was also interesting to note that 36 government members did not even try to refute the orchestrated attack of 18 opposition members. A psychological victory on opening day is a valuable weapon in a session that may last three months. Lea, Gibson and Gary Lauk (NDP—Vancouver-Centre) are rather formidable attackers in a co-ordinated onslaught. If Wednesday's exception becomes the norm in the legislature, Bill Bennett's neophyte legions could be badly mauled. But the cut and thrust of debate is only fascinating in the eye of the beholder. It is a rare day when the general public cares about the niceties of parliamentary democracy. Cutting back on politicians' help is a sensible idea to many inflation-conscious voters who make far less than $24,000 per annum. The opposition picked the right day to talk about principles. It was a good issue, overplayed to the point of tedium. Yet one is left with an uneasy feeling that Herman Bergink's fine medley of Irish songs attracted more attention.

"... it's ... it's ... it's shovelman! ! ! ..."

BRUCE HUTCHISON

One Great Big Red Herring

Prime Minister Trudeau's threat to call a snap election on a constitutional issue of his own intricate design makes no sense to the ordinary citizen who is little interested in the constitution at the best of times. In these times of economic crisis he will recognize the threat as only the largest and reddest herring dredged up from the government's sea of troubles to distract the nation from its real business. But since he is no fool or amateur of politics the prime minister must have something else in mind.

The constitution has always fascinated Trudeau and its exile in London has irritated him. As he approaches the end of an extraordinary public career it is understandable that he should wish to leave a monument behind him. If he could bring the constitution home when all his predecessors failed in the same enterprise his land mark on the path of Canadian history would be impressive and secure.

Not Indifferent

Doubtless he is thinking also of the two previous constitutional issues that saved the careers of those other eminent Liberals, Wilfrid Laurier and Mackenzie King.

In 1896, after a discouraging start, Sir Wilfrid came to office by his skilful, not to say cynical, treatment of the long forgotten Manitoba Schools question. In 1926, King (his private life not yet revealed, his weird diaries unpublished) was rescued from the disaster of the customs scandal by Gov.-Gen. Byng and Prime Minister Arthur Meighen who wrongly supposed that the public was indifferent to the constitution.

The old parallels, though fascinating to a great constitutionalist like Trudeau, are deceptive in a new time; not only deceptive but dangerous.

If the nation is to be plunged into a blood feud between the federal and provincial governments while its bread and butter concerns are neglected what happens to an economy suffering not from constitutional disease but from gross mismanagement? If Trudeau proposes to destroy his fellow French-Canadian, Premier Bourassa of Quebec, in a kind of Liberal fratricide and thus to regain his own lost strength in the English speaking provinces, what happens to his supreme task of re-unifying the dual state?

The purpose of such a cunning strategy is too transparent, its price in national unity too high. Nevertheless it may tempt a government that desperately needs some fresh issue to win the next election even if Quebec remains solidly Liberal. Assuming that Trudeau has considered a sudden leap in the dark his plans will frighten the practical managers and bag men of his party.

These hard-headed veterans are unlikely to believe that the constitution can be used again as a safe lifeboat if the Liberal ship is leaking, possibly sinking, under the weight of financial and economic problems. A better strategy must be devised or Joe Clark need only utter his lofty platitudes, tame his primitives, blame the government for everything and wait for the ship to sink.

Besides, the constitutional strategy, impractical as it seems in politics, can hardly work in law. Suppose that the constitution is brought home as everyone, especially the government in London, desires, where do we go from there?

At present the British North America Act is instantly and automatically amended by the British parliament whenever the Canadian parliament requests an amendment. To be sure, the process is humiliating and absurd, a relic of colonialism, as Trudeau says, but it works without the least delay or inconvenience and does not touch, much less obstruct, Canada's authority to manage its business in its own way.

Once the constitution moves from London to Ottawa without the prior agreement of the federal and provincial governments on the future amending method we enter a legal vacuum, a no man's land where the new rules of the game are unknown, all the old arguments unsettled, and we may fall between the federal and provincial stools.

This is so obviously a recipe for deadlock, endless litigation, English-French quarrels and vague anti-monarchial overtones that surely Trudeau is not contemplating it. But you can never read the contents of his subtle and adventurous mind.

Perhaps, then, he actually is preparing to risk his career, his historical monument and much else of greater importance on one final throw of the dice, a constitutional gotterdammerung, win or lose. If so, one ventures to think that he has misread the mind of a nation more confused and a Canadian society more divided than ever.

Can He Recover?

Still, it is far too early to assume that Trudeau has lost either his sense of proportion, his political antennae, or his chance of recovery. In politics, a moveable feast, almost anything can happen. We have seen, up to now, only one of many alternative strategies and possible results.

Among them the least attractive, and the most disruptive, would be an attempt to forget the nation's bread and butter and switch to a diet of red herring. While the constitution should come home after a while without a wounding brawl the economic problems are here already, crying for solutions that cannot be long postponed. Trudeau is trying to solve them, may even be making some progress in his efforts and certainly they, not the constitution, are his first responsibility. If he fulfills it he will need no other monument.

letters

Lesson for $2

Why are the police so readily available when you really don't need them?

A very good friend of mine had taken her teenage daughter down to the Bay Street armory to register her for some activity she would be attending in the future. Apparently the only convenient parking is on Field Street, which is a dead-end street one block long, in back of the armory. Other parents had done the same — brought their children down to register and keep them off the streets at night, only to find that the Victoria city police (young smart alecky rookies) were out in full force writing up tickets for illegal parking.

The parking ticket is only $2 but why fine parents doing a good job of bringing up their children? Let's hear from other people who had this same experience — Interested Onlooker.

Full Measure

Your correspondent (Fade Away Dave — Times, March 9) may feel that B.C.'s interests would be better served by Mr. Barrett's being advised by the media to fade away, but surely his opinion is a minority one. At the risk of oversimplifying and also of stating the obvious, a strong opposition makes for better government, Mr. Wray.

I agree wholeheartedly that we need decent, hard-working, honest politicians—in fact, the very reasons why we should have Mr. Barrett back in the legislature. We also need caring, concerned, gracious politicians, qualities which our former premier has in full measure. Add to these a leavening of wit and humor (which would be a decided asset to offset our present gloom and doom brigade) and the need for Mr. Barrett's presence becomes even more apparent. — Val McWilliams, 949 McCaskill Street.

Beastly Business

Since no one else seems to have done so, may I point out that the cartoon on the editorial page of your paper (March 11) is a perfect example of the "argument from false premises" which your Ottawa commentator, W. A. Wilson, warns us against in his article on the same page, A Master of False Logic.

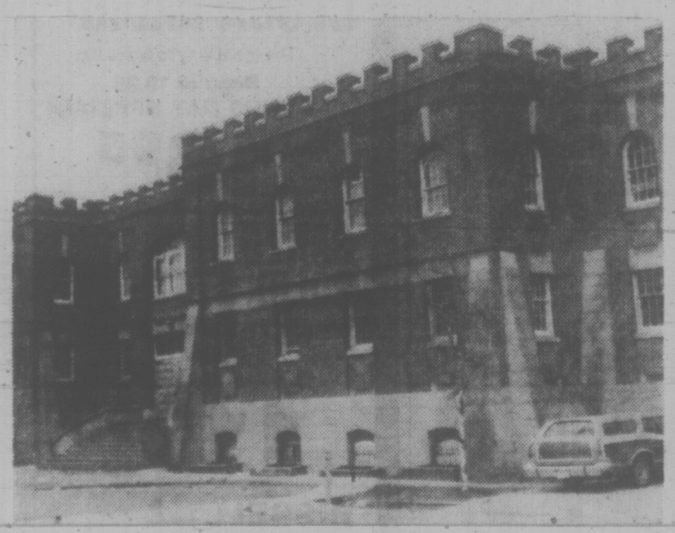

Zealous police nabbed drivers who parked here.

The cartoon, which shows two calves asking one another why people who don't mind calves being slaughtered are so upset by the slaughter of baby seals, is based on two premises, both false; i.e., that calves and seals are killed for the same reason, and in the same way. But calves are raised for food, which is a necessity of life — whereas baby seals are killed so that their skins may adorn the vanity of women. Also, though calves may not always be slaughtered as humanely as one hopes, they are not clubbed temporarily senseless, then skinned alive. The so-called "harvesting" of baby seals is a beastly business, and no matter how many people make money at it I fail to see how any decent person can condone it. The real way to put an end to it is for women to stop wearing sealskin coats — not a vital deprivation, surely? — A. A. Brown, 1202-435 Michigan Street.

Don't Be Fooled

It is to be hoped that the public is not going to be fooled by the current Trudeau-Bourassa circus. This staged confrontation is but a sham, carefully orchestrated to cover up underlying intentions. Trudeau is plotting to become "chairman of the board" in his own corporate state. Bourassa wants to be "president" in a privileged subsidiary.

Their concern is not simply patriation of the constitution but the consequence of the ulterior motives. The danger is in the changes that will be slipped in by sleight-of-hand if the transition is not properly timed and monitored. Changes which will destroy the checks and balances that now permit us to flourish as freemen in a free society, to move us into a corporate system that will be in the hands of the "directors" instead of the hands of the members. Canadian sovereignty must remain with the people. The fathers of Confederation were not stupid, and could well forsee the experiences and tests now besetting our nation. Until we can resolve, and be fully satisfied, that we have a stable and perpetuating institution equal to the crown, to be our patron, as collectively representing the sovereignty of the people, there is no sense or purpose in laying ourselves vulnerable. It will take awfully wise, and very dedicated, honourable persons of immaculate integrity to produce anything equal to, much less better than the BNA Act. The question is: What can replace the crown as the symbol of sovereignty of the people? — Vigilant.

Front Page News

I enjoy your paper and find it less biased than some. However, by intention or not, important news becomes concealed.

The state of the economy was one of the biggest election issues with the Socreds and the press made headlines of it. Now, it seems putting the findings of the B.C. economic development department on Page 14 of the paper would seem a little odd. Such an enlightening article would have at least been noted on the front page. The heading was Productivity in B.C. Jumps by 10 Per Cent. This, if one only glances at the heading would indicate now — 1976. It of course refers to 1975 and shows clearly that B.C. was not in bad economic condition, especially in relation to most other provinces.

In the short time the NDP were in power they worked hard for the people of B.C. They thoroughly disproved this childish "Orphan Annie" rubbish that spread around about "socialist hordes taking our houses", etc.

Please, I know the press depends on the money provided by advertising which originates from big business, but let's have fair coverage. — Anthony W. Guppy, Ladysmith, B.C.

Seat Belts

Are we being legislated from a democracy to a dictatorship?

The latest fad is the compulsory wearing of safety belts, promoted by a so-called safety group.

Why do they not begin with the basic problem, unsafe automobiles, advertised as things of beauty, zero to 60 miles per hour in 10 seconds etc. Who needs it?

Request the government to set better safety standards in the manufacture would be a more worthy cause. Wearing safety belts should be a choice, not legislation. — John Bray, 2205 Lorne Terrace.

Political Hay

I read with great interest the article by Frances Russell That Old-Time Religion (Times, March 12).

As I was in business for some 30 years the procedure followed in B.C. in making no clear-cut distinctions between current and capital expenditures is really incredible. As far as I know, all industrial companies clearly define plant or fixed installations and such expenditures are placed in a different category than current expenditures. It is unfair to the shareholder or taxpayer to be asked to pay plant and installations which might last 10 or more years on a current basis. Of course if Barrett had known that his successor would make political hay out of the so-called deficit I have no doubt that he would have shown that the "efficient" Socred government of W.A.C. Bennett in fact left the incoming NDP government with a deficit of over $1 billion consisting of some $845 million dollars for the Columbia River dams and another $200 million for the B.C. Railway. — M. P. B. Wrixon, 301-1701 Cedar Hill X Road.

In the Bible

It is sickening to hear people giving their opinions on capital punishment. This has been decided for man by the giver of life in His book of instruction — the holy bible. Genesis 9:6 clearly states: "Whoso sheddeth man's blood, by man shall his blood be shed."

Further clear instruction is given in Numbers 35:30-31: "Whoso killeth any person, the murderer shall be put to death by the mouth of witnesses, but one witness shall not testify against any person to cause him to die."

Numbers 35:33 says : "So ye shall not pollute the land wherein ye are, for blood it defileth the land, and the land cannot be cleansed of the blood that is shed therin but by the blood of him that shed it." This is the Creator's law concerning those guilty of this heinous offence, and no president, prime minister, pope or bishop has any licence to abrogate it. — Mrs. L. Pratt, Cambridge-Galt, Ont.

Sad Tragedy

Each day in your paper we read of Patricia Hearst in court. I am amazed she is even on trial and even more amazed at why the public is so eager to convict her.

She was violently kidnapped, held in a tiny closet, blindfolded, raped, intimidated, left to lie in her own excrement, treated in the most inhumane way possible. Is anyone so superhuman that one is expected to come through this with no psychological scars?

She was a victim of people who were well-educated in the process of thought reform and mind control. They destroyed all confidence in herself, her parents, institutions, all forms of law, security and her beliefs. She could do nothing but comply and for wanting to stay alive she could face years in prison.

It is tragic and sad what happened to her but what is more tragic and sad is that the majority of the public would like to see her thrown in jail.

I'd like to see all the people who think she is guilty go through what she did and come out with the same opinion. — Cherilyn Clark, 924 Brock Avenue.

Free Trips

To the anonymous benefactor who kindly gave a free trip to the Times newsboy — I think you are very, very wrong, sir. You have deprived the boy of a valuable experience. I hope he finds another goal which he is able to carry out on his own. — Mrs. B. A. Scriven, Victoria.

VICTORIA TIMES, established 1884 is published every afternoon except Sunday by the Times Publishers® Limited, 2621 Douglas Street, Victoria, B.C. Second class mail registration No. 0625. All undelivered copies and notices of change of address to be sent to the above address. The Canadian Press is exclusively entitled to reprint the local news published hereen.

The Issue is Cultural Integrity

By DAVID JEFFREY

(Jeffrey is chairman of the Department of English at UVic)

Currently, at the University of Victoria, there is a draft proposal on hiring policy circulating various faculty groups for consideration. As described in the Times of Feb. 19, the intent of the policy is to provide for fully equitable advertising practice and a provision that when acceptable academic qualifications for employment have been achieved by prospective candidates, then other things being equal a Canadian applicant meeting the qualifications should get the job.

This proposed university policy has met with strong negative criticism from some faculty members at the university and one of the most vocal of these was Professor Charles B. Daniels of the department of philosophy, who was quoted at length in the Times story.

Daniels' response to the policy was, "It stinks. I don't buy the general argument that you've got to be one (Canadian) to know about it. You don't have to be a rock to be a geologist, and although being a fish may help you if you're an oceanographer, it's not necessary." Daniels added that if only Canadians are hired, when "outstanding Americans" apply, "what you might end up with is a nice third-rate nation."

There are so many sources of insult in Daniels' remarks that it is hard to know where to begin. President Howard Petch rightly observed that there is no inherent reason why the hundreds of new Canadian Ph.D.s (or Canadians working abroad and trying to return home) should have to compete on an equal footing with three billion people around the world for jobs in their own country.

This important aspect of the question, one hopes, will soon enough be addressed by immigration policy in any case.

But the president bypassed what is most offensive in Daniels' type of argument — its condescension and blatant arrogance. Yet it seems to me important that these odious features of an all-too-familiar rhetoric not be overlooked, and that some of the elemental features of the Canadian university's relationship to Canadian culture be drawn to community attention. For what some members of the university seem to have forgotten is that, as the Times editorial of Feb. 21 so succinctly put it: "This is Canada, the university is paid for by Canadians, part of its function is to comment on the Canadian condition, to suggest solutions to Canadian problems."

The real problem which faces Canadians in trying to decide how to find teachers for their educational institutions is not the issue of nationalism, but the question of cultural integrity.

The situation in which we find ourselves in the Canadian university today (and even more so at the University of Victoria than in most Canadian institutions), is a crisis which undoubtedly demands much more extreme surgery than the "equal opportunity for Canadians" hiring policy that the executive council has suggested.

The proposed policy, in fact, is virtually innocent in its presumption that it can do very much to speak to the drastic imbalance of non-nationals on our faculties. Even the figures which are usually given out to the public are designed to camouflage the extremity of the disparity.

For example, in the largest department at the University of Victoria, English, Canadians (at the time of hiring) and naturalized Canadians together now make up a total of 54 per cent of regular full-time faculty members in the department. But what this record does not say is that out of 43 currently employed full-time faculty members in that department, 33 were hired in the period since 1965, and that of these, only three were Canadians — a paltry nine per cent.

What is ironic in all of this is that at a time when there are better than 10 qualified Canadians for every university job available, Canadian university departments are full of secure-ly tenured non-Canadians. In the humanities division of the University of Victoria, only 22 per cent of faculty were born in this country — one in five. And in the entire faculty native-born Canadians constitute a minority of only 35 per cent.

In the face of these figures, what is further ironical, and bitterly so for thousands of Canadians seeking jobs in their own country, is that during the last generation or so Canadians have been regularly forced to seek employment in the United States or in other countries simply because jobs were not available to them here.

The reason for this? In many cases because there was an effective control over hiring by non-Canadians, principally British and American. What this has meant is that jobs at Canadian universities were regularly filled by people from abroad, many of whom could not themselves obtain employment at universities in Britain or the United States.

Yet at the same time high quality Canadian applicants were regularly being forced to take up employment in those same countries, and elsewhere. Thus, in many disciplines, the best Canadians practising the discipline have been employed for some years in the U.S. and other countries. Yet even now, when they wish to come home, they find great difficulty in doing so.

What we really have to ask ourselves, and answer, is a question of critical cultural importance: Why is it important to have Canadian faculty members in Canadian universities?

In addition to the economic opportunity question, and to the positive political argument that the university is paid for by Canadians to educate Canadians, to comment on the Canadian condition and to suggest solutions to Canadian problems, there are additional cultural reasons which spring from a legitimate desire simply to develop and to preserve some meaning for the word "Canadian."

One of the things that is most difficult for Canadian students at the university is in fact the various forms of cultural condescension which they may be exposed to by non-Canadians, either implicity and innocently, or in some cases, explicitly and with insult.

These gradations of the experience of cultural condescension begin at the (almost) innocent level of remarks about the deficiencies of Canadian accent, and move through reservations about what appears to some newcomers to our country to be the "inherent vulgarism of North American life" on through those major insults of omission such as occur when university teachers of humanities courses persist after years of exposure to this culture in an unforgivable lack of knowledge of the major writers and thinkers in the culture.

I was reminded of this again recently when Robertson Davies visited the University of Victoria. Although his picture had graced the cover of Time magazine just two weeks before his visit to campus, some of my colleagues and I discovered that a majority of our non-Canadian associates, teachers of literature or the humanities all, had not only not read Davies, but many claimed diffidently not to have heard of him. Even though many had seen Time few had recognized that he was a celebrated Canadian and a novelist of major importance in the English language.

At its most extreme, the expatriate cultural condescension usually manifests itself behind closed doors, as in the following adage proclaimed at a meeting of a hiring committee at the University: "You can make academics into Canadians, but you can't make Canadians into academics."

That one I heard myself, and am not likely to forget it for a long time.

What our non-Canadian colleagues need to understand is that in many respects the Canadian community sees an analogy between those problems which pertain to foreign domination of our universities and those which pertain to foreign domination of natural resource investment and publishing enterprises. The fact is that we do appreciate some of the benefits of certain kinds of foreign investment. But it is also true that we have come to a point in our cultural life where we wish to patriate these things.

For example, we eagerly welcome the naturalization of non-Canadian faculty members at the university, because we believe that this identification with Canada as their home will make a substantial contribution to their identification with the true purposes of the university.

But naturalized Canadian teachers cannot alone speak to the needs of Canadian culture, neither can they interpret the culture fairly to the university. The fact of the matter is that as Canadians we want not only to know those things which may be learned from other kinds of cultural experience, but that we want to know about ourselves too. For this we need teachers whose lives have been more largely shaped by some aspect of indigenous Canadian cultural experience.

For the real crux of the university hiring proposal is cultural identity. Canadian university history — even that of the most immediately recent and local kind — teaches us that without a feeling of affection for the indigenous elements of Canadian culture in the teaching community an implicit hierarchy of anti-cultural values gets established in the vacuum. Negatively speaking, there follows a perpetuation of cultural ignorance and a failure to develop a real appreciation for Canadian history, Canadian literature, and Canadian social experience.

As long as Canadian education at the university level remains largely in the hands of non-indigenous people we cannot expect our students to realize the potential of their own culture for a mature appreciation and development.

They're working For Themselves

By RALPH BLUMENTHAL

SPANISH TOWN, Jamaica — For 15 years, nearly half his life, Dudley Sawyers cut sugar cane for the United Fruit Co. on a sprawling 9,000-acre plantation here west of Kingston.

Although, unlike his ancestors, he was paid instead of whipped to work, the relationship of worker to plantation he knew had not changed materially since the British colonized the Caribbean island in the 17th century.

These days, however, Dudley Sawyers cuts sugar cane for Dudley Sawyers and 172 of his fellow members of the Great Salt Pond Co-operative farm.

As part of a series of land reform measures, the government of Prime Minister Michael Manley started three pilot sugar co-ops, including Salt Pond, a year ago on former plantations purchased from their private owners with public funds. Seventeen other sugar co-ops have since been established around the island, turning the once-colonialist industry into one now about 50 per cent controlled by the Jamaican cane cutters themselves.

Although the co-op movement has an established history of its own on the island, the land measures symbolize a significant economic shift here in the direction of nationalization or government participation in business at the expense of multinational corporations and absentee landholders. Smaller businesses remain in private hands, however, and government officials say there will always be a place for private enterprise in the Jamaican economy.

Double rows of the bamboo-like cane stalks and their shiny green leaves cover most of the Great Salt Pond farm. At the entrance, past a huge green billboard depicting happy workers, there is a recreation field.

"Hundred per cent better now, sir," the 32-year-old Sawyers said recently as he hopped on his dusty bicycle for the half-hour ride home from the co-op into Spanish Town after a day in the cane fields.

"It's all belong to us now. We share profit now. We see more money, have better spirit, work harder."

Sawyers said that for most of the 15 years that he worked for United Fruit —, now United Brands Co. — which owned the plantation from about 1916 to 1971, he earned $40 to $50 a week.

Now as a member of the co-op he said he takes home nearly twice that, in addition, 20 per cent of the farm's profits are retained in a rainy-day fund.

"Conditions plenty better now," agreed Augustus Becan, another worker, as he sat sheltered in the shade of the cane sipping from a jug of water. "You work with your own. Before we had to run here, run there, line up. Now, nobody to worry you, sir."

Gone are the straw bosses and foreman, supervisors and overseers. Work quotas are arranged by the 11-member co-op council, according to a worker's strength and ability. The pay, however, is not related to need but to the amount of work done — $2 a ton on weekdays, $3 Saturdays and $4 Sundays and holidays. A strong man can hack down a dozen tons a day with his machete.

As long as a man does his work, he can come and go pretty much as he likes and take any number of work breaks he pleases.

Unfortunately for the co-op, the prospects for the sugar crop this year are clouded. The newspapers have been reporting the gloomy news that a drought last year is expected to result in a crop of only 335,000 tons, the lowest in 25 years. In addition, sugar prices have fallen sharply after their sudden inflation about two years ago.

The co-op was not modeled specifically after Cuba's collectives, although Jamaica and its Communist neighbor 90 miles north have been exchanging official visits lately in a growing closeness that worries some anti-Communist critics here. The project here seemed to grow instead out of a long history of co-operative enterprises on this island.

New York Times

More Nixon News Than We Need?

THE NATION
An Editorial

NIXON
. . . baited trap

Did private citizen Nixon travel all the way to China to slap the President of the United States, or was his slighting reference to "the mere act of signing a statement of principles" a comment on diplomacy in general, and unrelated to Helsinki? Will citizen Nixon be "debriefed" upon his return from Tokyo, and if so will his brief be extracted by technicians of the State Department or the White House? These are the winds of great affairs now agitating the draperies of government in Washington.

And of the nation's press. Ever since the era of Joe McCarthy's reign of terror it has been fair to say that the first refuge of a scoundrel is the front page of The New York Times. Now, day after day, readers of that "paper of record" were confronted first thing in the morning by the text and photographs of this brash attempt by the recluse of San Clemente to wash himself clean in a torrent of public relations. As the custodian of the "record," the Times may feel obligated to notice Mr. Nixon's bizarre journey, but the movements of private citizens — and Nixon should be encouraged to remain as private as possible — do not normally command star treatment.

The Times has complained editorially that the trip is mischievous. So it is, but the Times and its fellow journals are making it so. Indeed, one may be confident that China would not have invited Nixon, and Nixon would not have accepted, if both had not been quite certain that the press would provide a full orchestral accompaniment to the journey.

Journalism likes bizarre events — man bites dog — and the Mao-Nixon axis baited its trap skilfully. It will probably work: if a man is treated as though he were important, the public cannot be blamed for believing him important. Nixon is tenacious — it is the one positive thing to be said for him — and he may yet return to plague us. If he does, the press will be largely to blame. Freedom of the press, like all freedoms, carries with it a responsibility; in this case not to shout "News, big news!" when only your powerful voice is making the news.

Fat City Spreads Out

harry bruce

No one has better defined the Kafkaland that the Ottawa bureaucracy has become than Douglas Hartle, a former deputy secretary of the Treasury Board, in the current Saturday Night magazine. But Hartle did not have space to explore how Ottawa has infected and hamstrung regional development by exporting to provincial capitals its own bureaucratic diseases.

Hartle recalls the Department of Environment's planning group of 100 public servants who never produced even one useful policy plan. Instead, they hired consultants:

"Here we had a planning group hiring another planning group to tell them what they ought to be planning about, then hiring others to do the actual work. Often a third set of consultants was hired to evaluate the output . . . It was just ghastly."

★ ★ ★

Hartle adds that the incestuous power games in Ottawa blind bureaucrats to the games going on in other parts of Canada but it may not surprise him to hear that, among some federal bureaucrats, the obsession with planning and the hunger to hire consultants is as strong in, say, Halifax as it ever was up there at Fat City on the Ottawa River.

"One of the most frustrating things I've been involved in, in my whole lifetime," says Sandy Cameron, Nova Scotia's minister of lands and forests, as well as fisheries, "has been trying to get a DREE subsidiary agreement signed with Ottawa."

Some background: the province has a General Development Agreement with the Department of Regional Economic Expansion but in each specific area of development—fisheries, agriculture, lands and forests, waterfront development, or whatever—nothing can happen with federal funds till the two governments negotiate subsidiary agreements. The bane of Cameron's life, for 18 months, has been trying to get federal bureaucrats to approve an agreement on Nova Scotia's fishing ndustry.

"We proposed what we wanted," Cameron says. "We said, 'This is what we think we need,' and they agreed in principle buf, as we got down toward the signing, they said, 'Well, you can't have this and you can't have that' . . . We've redrafted and redrafted till the whole agreement is almost ineffective."

Part of the bottleneck was jurisdictional. Which fisheries responsibilities were federal, and which were provincial? Nova Scotia therefore found itself hassling not only with DREE bureaucrats but also with federal Fisheries bureaucrats.

Canada wouldn't be Canada, of course, without an eternity of jurisdictional squabbles but this is little comfort to Cameron. The Nova Scotians are itching to actually start doing something for the fishing industry, particularly with regard to what Cameron calls "product development and product utilization."

★ ★ ★

The dance of negotiation continues. The Nova Scotians are getting tired. Aside from the traditional, statutory programs already in existence, the DREE subsidiary agreements are Nova Scotia's only source of development funds from Ottawa, and they're all subject to negotiation. With bureaucrats.

"The whole thing has been a horror story for months," says an adviser to the Premier of Nova Scotia. "They take the attitude that they know best for you . . . They're forcing the whole provincial structure to conform to their priorities, before we can get any funds from them. But their priorities simply aren't action-oriented.

"They're far more interested in planning than they are in any sort of action. No kidding. Their idea of action truly is authorizing more consultants to make more reports.

"They don't realize that consultants don't plan for you. Every consultant's report raises more questions than it answers. Somewhere, somehow, sometime, a government has got to get moving, has got to take action. And if the action is wrong, the voters have an answer for that . . . You don't see too many bureaucrats on the ballot, do you?"

★ ★ ★

Some of this may have been on the mind of Richard Hatfield of New Brunswick when he told a breakfast gathering of Flora MacDonald's supporters at the Tory leadership convention in Ottawa last month that, "I'm a premier . . . I deal closely with the federal government, and I'm telling you, you don't know how bad it is."

Some of it may also have been on the mind of Tory MLA Harry How last week when he told the Nova Scotia Legislature, "the ears of Ottawa are so insensitive even Nova Scotia, with its Liberal government, can't get the federal government's attention."

"You don't know how right you are," the attorney-general replied.

The trouble with all these fellows is that they're out of date. They all live in backward places where the provincial civil service is still so small the politicians run the bureaucrats, rather than the other way around. That is simply not the style of the New Order in Fat City, or in its outposts.

Provincial Seasonal Employment

The Department of Labour of the Government of British Columbia will assist employers to hire students during May through August.

Small Businesses

This program is designed to assist small businesses in hiring students during the summer. Firms with 20 or less full-time employees and gross yearly receipts of under $1 million are eligible to participate. The Department of Labour will provide 50 per cent of the wages paid to students. Further information and application forms can be obtained from any Government Agent or Department of Labour Office. APPLICATIONS MUST BE RETURNED BY MARCH 26, 1976.

Farms

This program is designed to assist farmers during the summer months by providing funds for student jobs. Farms with 20 or less full-time employees and gross yearly receipts of under $1 million are eligible to participate. The Department of Labour will provide 50 per cent of the wages paid to the students. Further information and application forms can be obtained from any Government Agent or Department of Labour Office. APPLICATIONS MUST BE RETURNED BY MARCH 26, 1976.

Societies

This program will fund projects up to $25,000 to enable societies to hire special needs youth under the age of 25. To be eligible, applicants must have been registered under the British Columbia *Societies Act* prior to May 1, 1974. All projects must provide tangible benefits to communities within the Province. Further information and application forms can be obtained from any Government Agent or Department of Labour Office. APPLICATIONS MUST BE RETURNED BY MARCH 24, 1976.

VICTORIA:
Field Project Supervisor,
Employment Programmes Branch,
Department of Labour,
716 Courtney Street,
Tel. 387-3737

VANCOUVER:
Employment Programmes Branch,
4240 Manor Street,
Burnaby.
Tel. 438-5344

Department of Labour
Government of British Columbia

Chamber Firm On Ferry Hike

Victoria Chamber of Commerce will continue to oppose any hike in ferry rates despite the lack of support in its campaign from other Island chamber groups, president Jack Hutchins said Wednesday.

He told a chamber luncheon at The Empress he was surprised when the Associated Chambers of Commerce of Vancouver Island meeting at Courtenay earlier this week defeated a Victoria resolution opposing ferry fare increases.

Most chambers supported a stand by the Sooke chamber that some moderate increase should be expected to cover the costs of running the service.

Hutchins said Victoria's stand continues to be that the ferry system is an extension of the highways and revenue need not cover all costs.

He said he was disappointed by the stand taken in Courtenay but he would continue to press for a freeze on ferry rates as they apply to the Victoria area.

(The provincial government has said increases in the fares can be expected. Social Credit backbencher Sam Bawlf said the increases probably would take the form of a minimum of $6 or $7 per car, up from $5).

Another Victoria resolution was accepted by the ACCVI meeting in Courtenay. It called upon the provincial government to sell off its free enterprise holdings that had been purchased by the former government.

(Premier Bennett has indicated he will move in this direction but said there would be no action to sell any of these holdings this year).

Hutchins said the Victoria chamber will urge the provincial government to restore the summer runs of the Marguerite between Victoria and Port Angeles. The Victoria-Seattle runs will continue this summer.

Dog Triggers Booby Trap, Saves Family

BELFAST (Reuter) — A Protestant family escaped injury today when its dog set off a booby trap bomb at the front door of their isolated farmhouse.

The blast blew in the door and shattered windows but the farmer, his wife and two children escaped injury. The dog also was unhurt. The incident took place near Caledon, not far from Northern Ireland's southern border with the Irish republic.

In Belfast, the body of a man with 16 stab wounds was found near a bar today. The man was thought to have been a Roman Catholic.

Last night three persons were killed and about 40 wounded when a car bomb exploded outside a Catholic bar in Dunbannon, about 30 miles west of Belfast.

Meanwhile, troops made early morning raids on homes across Belfast today, searching for the guerrillas responsible for recent bomb and mortar attacks around the city.

Irish Aid 'Just to Maim'

WASHINGTON — Americans who contribute money to the Roman Catholic minority in Northern Ireland are "helping to kill or maim Irish men and women of every religious persuasion," Irish Prime Minister Liam Cosgrave told the U.S. Congress Wednesday.

"They are clearly and directly postponing any possible hope of realizing the traditional aim of Irish nationalism . . . the establishment of harmony and a sense of common identity between Protestant, Catholic and dissenter in Ireland," he said.

Those Americans who supply guns directly to the Irish Republican Army are "people who support violence at a distance and who can sleep easy on the wounds of others," he added.

Cosgrave said there are many other Americans who contribute "thoughtlessly or otherwise" to organizations that claim to do relief work in Northern Ireland.

Almost always, he said, that money goes to buy guns or explosives which continue the violence in the six northern counties of Ireland still under British rule.

Cosgrave noted that since 1969, about 1,400 persons have been killed in the violence in Northern Ireland.

Island Hwy. Widening Urged

COURTENAY — An immediate start should be made on widening of Highway No. 1 between Douglas and Goldstream, a spokesman for the Greater Victoria Chamber of Commerce has told the Associated Chambers of Commerce of Vancouver Island meeting in Courtenay.

He said the widening was needed to alleviate serious congestion to up-Island points especially in the tourist season.

The recommendation will be sent to the association's highways committee for study and priority rating.

Committee chairman Robert Nikolaisen was critical of the Victoria chamber for lack of information to the committee on the matter. "How can we support you when you won't assist us by giving us the information we need?" he asked.

In other business, delegates said they will demand that the provincial government retain the dogwood as the province's emblem.

Delegates voted to write to Provincial Secretary Grace McCarthy "demanding that the dogwood be retained as our emblem."

Association president Thomas Tryon of Parksville said he was "extremely vexed" to learn the former New Democratic Party government had spent $85,000 for a new logo. "I hope that idea is right out of the window," he said.

Sleep Scandinavian
daniadown quilts
✓ finest pure goose down
✓ finest ticking
✓ 20 years of experience.
VICTORIA GENERAL STORE
767 Fort 383-6133

NUMBER ONE

■ Honda is rated number one in gas Mileage 49.9 M.P.G. as reported by E.P.A.
■ Honda was rated number one in Canada for Retail Sales in February
■ Only $3276 complete Victoria Price

HONDA
HONDA CAR CENTRE
909 Yates St. 386-6707
Dealer Licence Number D-3060

"We were meant for each other."

"I love your crazy tassel."

Silk 'n Water

McGUINNESS SILK TASSEL
the good, 5 year old whisky that is so smooth with whatever mix. Just ask for Silk and...

Catch Some Whoppin' BIG SAVINGS In Our March

STOCK REDUCTION SALE

HOOK SAVINGS

You'll go for these buys "hook, line and sinker." We're clearing the decks for new merchandise with big price cuts in every department. Hurry in, seeing is believing!

UP TO 30%

SANYO 20" PORTABLE TV 91C40U 538.88

DINING ROOM SUITE CLEARANCE 20% OFF

FLEETWOOD 26" CONSOLE TV 628.88

FLOOR SAMPLES 10% OFF

• EASY TERMS •

COME EARLY! COLONIAL BUNK BEDS COMPLETE 199.95

BOX SPRING AND MATTRESS COMPLETE 88.88

20% OFF LAMPS

Here's a Real Strike! BEDROOM SUITE CLEARANCE

With every suite one 4'6" box and mattress included. NO EXTRA CHARGE

20% OFF RESTABED

DON'T LET THE BIG ONE GET AWAY!

LET'S MAKE ROOM FOR OUR NEW ARRIVALS. MANY SOFA and CHAIRS UP TO 50% SAVINGS

• WE DELIVER NO EXTRA CHARGE •

MAIS 3-ROOM GROUP FROM 699.00

5-PCE. DINETTE FROM 99.95

UP TO 50% OFF ODD TABLES

Trade in your Old Furniture

Trade in your old box spring and mattress on a new GRANGE CHIROPRACTIC UNIT

HEAVY DUTY Speed Queen WASHER $388 DRYER $278

RCA — Buy The Pair 648.00

CJVI ON LOCATION

- Door Prizes
- Give-A-Ways
- 3 Lobster Dinners at the Brentwood Inn Restaurant.
- Extra Special Gift — Occasional Chair, Coffee Table and Lamp.
- Nothing to Buy — Just Come Down to Mais and Enter Your Name.

Mais FURNITURE and APPLIANCES
1821 Cook 385-2435

• ALL ROADS LEAD TO MAIS •
OPEN 9-5:30 THURSDAY AND FRIDAY 9-9 SATURDAY 9:30-5

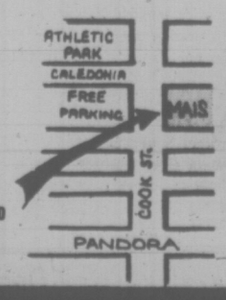

Dry Rot in E&N Management: Lawyer

By AB KENT
Times Staff

Both E and N Railway management are in decay, a lawyer alleged Wednesday in argument before the Canadian Transport Commission railway committee at conclusion of hearings in Victoria.

Directing most of his closing remarks to the E and N Railway Dayliner service which CP Rail wants to drop, counsel Lawrence Fast suggested to the committee "the dry rot found in trestles north of Parksville is also to be found in the management of E and N" in regard to the passenger service provided.

Closure of the line between Parksville and Courtenay, due to decay in two trestles, is the subject of the second part of CP Rail's application to the commission.

Fast said he agreed with lengthy argument presented by the provincial government supporting restoration of the shut-down line and with statutory obligations CP must meet to maintain railway operations on the island.

Noting the commission must decide whether the passenger service is economic or, if not, is likely to remain so, Fast suggested the general policy within CP Rail is against passenger service.

"The E and N Dayliner is the barest of bones of a passenger service," and efforts by the company to make it profitable are "almost non-existent," said Fast, who represented Cowichan Valley Regional District.

He asked the commission to reject CP's application to discontinue the Dayliner on grounds that it had failed to prove the service uneconomic, or that the commission take the same position it took in 1970 when it ordered the company to make a formal survey of its potential and to take steps to improve service and profitability.

Fast said such a study should be thorough, sophisticated and involve consultation with provincial and regional governments and other island transportation systems.

He reiterated "astronomical growth" of Vancouver Island population to 603,000 within 35 years as a sound reason for rail transportation service, and failure of the railway to attend to upkeep of the tracks and other amenities such as stations and waiting rooms.

Fast asked for an order requiring the E and N to install public telephones at stations as part of the minimum responsibility to provide a useful service.

Lawyer Jane Morley, representing MLAs Barbara Wallace (NDP — Cowichan-Malahat), David Stupich (NDP — Nanaimo) and Charles Barber (NDP — Victoria), argued about whether there is constitutional authority for the commission to decide the application.

She said the whole nature of the issue is constitutional: "The E and N service goes to the very heart of the constitutional relationship" between Canada and the province of B.C.

But the decision is too important to be decided by provincial or federal government alone, she said, citing grounds for joint jurisdiction.

The original railway agreements were reached jointly, she said, and it was "inconcieveable that the dominion can alter unilaterally any fundamental agreement" as the terms of union between B.C. and Canada.

"What it hasn't given unilaterally, it can't give away unilaterally," without breaching constitutional law, Morley said.

Later, she added any changes to the basic issues should be done on a tripartite basis — between the two governments and CP Rail.

She also supported Fast in his request for an order that CP pick up the costs to interveners at the hearing, which the commission may order at its discretion but which has never been done in the past.

CP counsel Norman D. Mullins, in rebuttal, had the last word in the 11½ days of hearings since the beginning of March.

Melvin Smith, for the province of B.C., had carried the brunt of argument on statutory and constitutional grounds for the continuous operation of railway service. He had said special acts in connection with the building of the railway and the granting of land in return, override the Railway Act where they may conflict.

Mullins argued special acts cannot stand in conflict with the Railway Act and that no special provisions exist in conflict with the Railway Act of 1967, which was one way in which Parliament had modified the special acts dating back to 1871.

He said, regarding Morley's case, that she was "fighting lost battles of years ago." Constitutional issues are settled: "B.C. is part of Canada — there is nothing in her submissions."

As for costs, Mullins said there was no need for long participation by people from Cowichan Regional District.

"They represent only 10 per cent of the people of Vancouver Island. It would have been just as effective if they had come and delivered their representations in one day and then left.

"Because many people come and listen should be no reason to penalize the railway," Mullins said.

Fast had said the reason the hearings were protracted was that CP had failed to comply with the CTC order of 1970, making submissions lengthy and intense, and causing the interveners extensive costs.

Chairman D. H. Jones said the committee was not ready to make an order "forthwith" for the reconstruction of the trestles at French Creek and Tsable River, as requested by Smith.

He and commissioner E. H. LaBorde wished to take some time to consider, "if only because strong cases were put up on either side," and legal complexities involving the powers and obligations of the railway and the commission are present.

Jones said "fair and proper" consideration would be given in the full knowledge of the urgency. There could be one decision embracing both aspects of the CP application, or one on each matter, he said.

RAIL EVIDENCE FILLS VOLUMES

More than 1.5 million words of spoken testimony and argument were recorded during E and N Railway hearings conducted here and at Courtenay in the last two weeks by the Canadian Transport Commission's railway committee.

Verbatim stenographers took the equivalent of 2,100 typed pages of evidence and legal argument, together with cross-examinations and questions put by commissioners.

The transcript will be published in 12 volumes, one for each day of the hearing. In addition, there are 34 written briefs and 28 documentary and map exhibits.

Chairman D. H. Jones praised the over-all quality of submissions, which he said would make a hard job of deciding the matter somewhat easier.

Mills Seek Aid

QUESNEL (CP) — City council has asked the provincial government to come to the aid of three sawmills which could be shut down within a year because of a Nazko Indian Band land claim.

The three mills, Ernst Forest Products, Weiers Sawmill Ltd. and Tri-Pac Studs Ltd., all rely on timber cut in the Narcosli Public Sustain Sustained Yield Unit, about 75 miles northwest of this central B.C. city.

In 1973 the provincial government placed a moratorium on logging on part of the unit after Nazko band members claimed aboriginal rights.

Barry Jenkins, provincial forest service planner in Williams Lake, says timber reserves on the unclaimed land can last for only one more year, if good logging practice is followed.

The three mills employ about 2,000 persons in the forest and at their mills.

The moratorium was placed on the timber after Nazko bane members blockaded attempts by loggers to build a road into the area.

Printers Critical

LONDON (Reuter) — Typesetters at Financial Times stopped production of the newspaper today because they objected to a report about a government investigation into the industry.

CHAIN LINK FENCING

SPRING SALE

Good Fences
Make Good Neighbours

- Pre-cut Posts and Pipe
- Chain Link Fabric
- Galvanized or Green Vinyl
- Custom Gates — residential or industrial

VAN ISLE CHAIN LINK FENCING
386-1841 Free Estimates — No Obligation
3-18

CAN CANADIANS MATCH WITS WITH THE WORLD... AND WIN?

YES.

By anticipating future telecommunications needs and trends and matching them with specially conceived and designed Northern Telecom products.
And we have been doing that successfully for a number of years now.
The key to this success is the people of our research affiliate, Bell-Northern Research Limited. BNR is Canada's largest industrial research organization. It has recruited some of the most capable people in their fields from universities and laboratories around the world.
Today, the 1,700 BNR employees include 1,100 scientists, engineers, industrial designers and others with special technical or professional qualifications. Their collective resources and talents make BNR one of the most respected research establishments in North America.
The products that have come from these laboratories have been used to provide Canadians with one of the finest telephone systems in the world. They have also proven themselves technologically superior in such competitive telecommunications markets as the United States and Europe. They have provided the base and springboard for Northern Telecom's thrust into markets around the world.
Their superiority has kept the Canadian telecommunications market a market for Canadian products, Canadian factories and Canadian workers. They have competed on their home ground and won. They are now competing outside Canada and winning.

The BNR-developed and designed SP-1 electronic stored-program-controlled central office switching system outsells all competitive systems in North America, outside the U.S. Bell System.
The BNR-created Pulse electronic private automatic branch exchanges (EPABX) are also the North American market leaders in Canada and in the independent telephone company market in the U.S.
The Contempra residential telephone set and the Logic business telephone sets have established international standards for design and efficiency.
The LD-4 high-capacity coaxial cable designed by BNR to provide circuits for over 20,000 simultaneous two-way telephone conversations is providing Canada with the world's longest commercial digital cable transmission system.
The newest product from the BNR labs, already receiving international recognition, is the SL-1 digital EPABX. This small, incredibly flexible and versatile machine can meet the diverse switching needs of a modern high-rise office building, thus replacing the multiplicity of private switchboards and exchanges usually found in such a building.
Can Canadians match wits with the world and win?
The Canadian-designed products we're producing in factories in Canada, the United States, Europe and Asia, are the daily proof they can... and are.

northern telecom

NORTHERN TELECOM LIMITED, MONTREAL, QUEBEC

THE NEW NAME IN WORLD TELECOMMUNICATIONS.

Twenty-four manufacturing plants across Canada: Amherst, N.S., Belleville, Ont., Brampton, Ont., Calgary, Alta. (3), Kingston, Ont., Lachine, Que. (4), LaSalle, Que., London, Ont., Lucerne, Que., Moncton, N.B., Montreal, Que., Montreal North, Que., Regina, Sask., St. Laurent, Que., Saint John, N.B. (2), St. John's, Nfld., Toronto, Ont., Winnipeg, Man.
Prior to March 1st, 1976, Northern Telecom Limited was known as Northern Electric Company, Limited.

It's just like reserving a seat for your parcel.

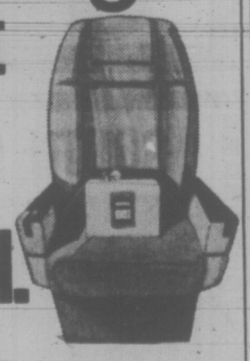

Air Canada's Expedair. The premium parcel service that guarantees you speedy airport-to-airport delivery on the flight of your choice. Parcels conforming to the weight* and 90" size requirements can now be shipped to any Air Canada destination in Canada, the United States, Bermuda, the Bahamas, or the Caribbean.
For full details on Air Canada's Expedair, talk to your local Air Canada cargo representative. Right now. You'll get action.
*50 lbs. in Canada and U.S.A.
26 lbs. to Bermuda, Bahamas and Caribbean.

Tel: 656-2311

AIR CANADA EXPEDAIR

TORONTO MARKET TRADING

In addition to Canadian Press stock reports, bond and mutual fund prices, market quotations also are supplied by the following firms or agencies: Investment Dealers' Association of Canada, Richardson Securities, Royal Bank of Canada, Pemberton Securities; A. E. Ames & Co., Annett Mackay Ltd., Bongard Leslie & Co. Ltd., and Vancouver Stock Exchange.

TORONTO 1:40 P.M. STOCKS
Distributed by CP
Toronto Stock Exchange—Mar. 18

Quotations in cents unless marked $. z—Odd lot, xd—Ex-dividend, xr—Ex-rights, xw—Ex-warrants, net change is from previous board-lot closing sale.

Stock	Sales	High	Low	1:40 p.m.	Net Chge
A and B					
A G P M	157	240	240	240	
Abby Glen	3100	330	320	330	+ 5
Abitibi	17210	$13⅛	13	13⅛	
Acklands	1000	$14⅜	14⅜	14⅜	— ⅛
Adanac M	500	25	25	25	
Afton Min	200	$6⅝	6⅝	6⅝	— ⅛
Agnico E	7000	$5⅛	485	485	—27
Agra Ind	500	$7⅞	7⅞	7⅞	
Albany	2000	33	$22½	32½	— ½
Alt East G	6600	$10⅛	10⅛	10⅛	— ⅛
Alt Energy	4000	$9½	9½	9½	
Alta Gas A	1413	$13½	13¼	13¼	— ⅛
Alta G D p	zl	$140	140	140	
Alta G F	400	$25¼	25¼	25¼	— ⅛
Alta Nat	105	$24¼	24⅛	24⅛	— ⅛
Alcan	15470	$27⅞	27⅛	27⅛	+ ⅛
Algo Cent	z25	$13⅜	13⅜	13⅜	
Algoma St	373	$25¼	25¼	25¾	— ⅛
Alminex	1400	$5⅜	5¼	5⅜	— ⅛
Almin 4½ p	335	$37¾	37¼	37¾	
Alum 3rd p	325	$26¼	26⅛	26⅛	— ⅛
Am Bonza	600	293	293	293	— 7
Am Larder	2000	20	19	20	+ 1
Am Eagle	1500	43	43	43	
Andres W	220	$10⅜	10⅜	10⅜	
Ang CT 290	100	$27½	27½	27½	
Ang CT 315	z10	$30¾	30¾	30¾	
Ang U Dev	z100	92	92	92	
Args 250 p	z50	$28⅛	28⅛	28⅛	
Args 260 p	100	$28¼	28¼	28¼	— ¼
Argus-C pr	220	$14⅞	14⅞	14⅞	
Asamera	100	$8¾	8¾	8¾	+ ⅛
Asbestos	2150	$27⅞	27⅞	27⅞	— ⅛
Ashland C	100	$9½	9½	9½	
Atco A	2900	$14½	14⅛	14½	+ ⅛
Atlas Yk	4000	7	7	7	+ .1
Auric Res	2500	31	31	31	
BP Can	3540	$9⅞	9¾	9⅞	+ ⅛
Bank BC	z19	$22¾	22¾	22¾	
Bank Mtl	10122	$15¾	15⅝	15⅝	
Bank N S	3425	$38¼	38½	38½	— ⅜
Bankeno	8026	245	228	245	+ 17
B Cdn Nat	700	$15⅛	15⅛	15⅛	
Bartaco	600	160	160	160	
Becker B p	800	$8	8	8	
Bell Canad	2820	$45⅛	45	45	
Bell A pr	z15	$44⅜	44⅜	44⅜	
Bell Can W	14850	330	320	330	+ 10
Beth Cop A	450	$13⅞	13⅞	13⅞	
Black P A	z60	410	410	410	
Blakwod A	1300	$7	7	7	
Block Bros	600	385	380	385	+ 5
Bombrdier	200	295	290	295	
Border C	100	255	255	255	
Bovis Cor	650	91	91	91	— 2
Bow Valy	1520	$17⅛	17	17¼	+ ⅛
Bralor Res	200	242	242	242	
Bramalea	1375	$6¼	6¼	6¼	
Brameda	578	187	187	187	+ 1
Brascan A	7487	$12⅛	12⅛	12⅛	— ⅛
Brenda M	3700	$7¼	7¼	7¼	+ ⅛
Bridger	1900	435	430	435	+ 5
BC Forest	500	$23⅞	23⅞	23⅞	+ ¼
BC Frest p	z40	$33⅛	33⅛	33⅛	
BC Phone	2180	$11⅛	11⅛	11⅛	
BCPh 4¼ p	z5	$47¾	47¼	47¾	
BCPh 5.15	165	$51⅛	51⅛	51⅛	— ⅜
BCPh 5¼ p	z5	56	56	56	
BCPh 6 pr	z10	$56½	56½	56½	
BCPh 6.80	370	$17	17	17	
BCP 7.04 p	200	$17¾	17¾	17¾	
Bruck A	350	57	7	7	
Brunsk	182500	490	475	490	+ 15
Bulora Cor	4500	42	40	40	— 3
Burns Fds	200	$10½	10½	10½	— ¼
C					
CFCN	100	$7⅞	7⅞	7⅞	
Cad Frv	220	$9⅞	9⅞	9⅞	+ ⅛
Cal Pow A	671	$28¼	28	28	— ¼
Cal P 4½ p	z20	$45¼	45¼	45¼	
Cal P 5.40 p	z35	$85½	83½	85½	
Calvert	1500	22½	22	22½	— ½
Cam Mine	3000	36	36	36	+ ½
Camflo	2300	$11⅛	11⅛	11⅛	— ⅛
C Chib A	800	425	425	425	
Camp RL	400	$25⅜	25⅜	25⅜	+ ⅛
Campau A	300	$5⅛	5⅛	5⅛	
Campau 7p	100	$7¼	7¼	7¼	+ ⅛
Can Cem L	1110	$11	10⅞	11	+ ⅛
Can Dev p	180	$97¾	97¾	97¾	+ ¼
C Nor West	2100	$6¼	6⅛	6¼	+ ⅛
C Pakrs C	175	$23¼	23¼	23¼	— ¼
Cs Pete	22800	380	355	370	+ 5
C Cablesy	1000	$14½	14½	14½	
C Cable w	100	163	163	163	+ 2
Cdn Cel	1750	$7⅞	7⅛	7⅜	+ ⅛
C Ex Gas	2900	325	320	320	— 5
C Homestd	2183	$5⅝	5¼	5⅜	— ⅛
C Homestd p	z50	$8½	8½		
C Hydro	900	$7¼	7¼	7¼	
Ct Bk Com	6630	26	26	26	
CIL	172	$23⅜	23⅜	23⅜	
C Malart	5000	38	37	37	
C Monoir	4000	470	470	470	
C Merconi	1900	$5¼	5	5¼	
C Merrill	z40	56	6	6	
CP Inve	6450	$19⅞	19¾	19¾	— ⅛
CP Inve pr	z190	$39¾	39⅛	39⅛	
CP Ltd	7640	$16⅝	16⅜	16¼	— ⅜
CPL A p	200	$8¾	8¾	8¾	
CPL 4 p	100	$6½	6½	6½	
Cdn Sup O	1800	$39¼	39⅛	39⅛	
Cdn Tire A	330	$48¼	48¼	48¼	+ ⅛
C Utilties	1700	$10⅞	10¾	10⅞	
C Util 5 pr	z20	50	50	50	
CU 10¼	200	$26½	26½	26½	— ⅜
C Util w	1400	300	300	300	
C Vickers	z13	$22¼	22¼	22¼	
Capit Div	1400	34	34	34	— 2
Carl OK	2090	345	340	340	
Carl A p	100	$21	21	21	
Carl B p	200	$25	25	25	+ ⅛
Cassiar	500	$7⅜	7⅛	7⅜	— ⅛
Celanese	12657	$6¼	6⅛	6¼	— ⅛
Chieftan D	100	$8¾	8¼	8¼	+ ⅛
Chimo	4600	100	95	100	
Chrysler	4548	$19¼	18¾	19¼	+ ⅛
CHUM	z10	$8	8	8	
CHUM B	320	$9	9	9	
Claiborne	800	215	215	215	— 5
Coch Will	2283	36½	36½	36½	— ½
Cockfield	400	420	420	420	
Coldstm	500	54	54	54	+ 4
Comb Met	60600	21	19	21	+ 2
Cominco	2011	$38¾	38⅜	38⅜	
C Holiday I	110	325	325	325	— 5
Chims A p	100	$19	19	19	
Conduit A	150	310	310	310	—10
Con Chm A	5800	55	490	5	+10
Con Bath A	2720	$37⅛	36½	37	+ ½
C Bath 68 w	2100	$17	16½	17	+ ⅛
Con Bldg	1500	240	240	240	+ 5
Con Ferdy	2115	340	335	335	— 5
C Morisn	777	153	152	152	+¹⁄₁
Cons Prof	11000	27	27	27	
C Rexspar	21696	98	93	96	+ 4
Con Distrb	1000	390	385	390	+ 5
Cons Gas	2486	$11⅞	11¾	11¾	— ⅛
Control F	z25	270	270	270	
Conwest	644	380	380	380	
Cooper C	1000	345	345	345	+ 5
Cornat Ind	250	470	470	470	
Coseka R	3700	340	330	330	— 8
Craigmt	100	56	6	6	
Crain R L	500	$11	11	11	— ¼
Crestbrk	500	440	440	440	
Crwn Life	100	$50⅛	50⅛	50⅛	—2⅞
C Zelrba A	672	$17	17	17	
Crow Nest	200	534	34	34	+
Crush Intl	200	$10⅛	10⅛	10⅛	— ¼
Cyprus	100	$9⅞	9⅞	9⅞	
D to G					
Daon Dev	100	$7⅛	7⅛	7⅛	— ⅛
Daon A	1600	$6⅞	6½	6½	— ¼
Decca R	300	$5⅛	5	5	— ⅛
Denison	308	$6⅛	60	60	—1¼
Dicknsn	200	$5¾	5¾	5¾	+ ¼
Dist Tr A	600	375	375	375	+ 5
Doman I	400	$10⅞	10½	10½	
Dome	660	$43¼	42¾	43¼	+ ⅜
Dome Pete	7895	$33¼	32½	33	+ ½
D Bridge	500	$33	33	33	
D Citrs A	200	$5½	5½	5½	— ¼
D Explor	3200	23	23	23	
Dofasco A	10825	$28	27¾	27¾	— ⅛
Dom Glass	375	$13⅜	13⅜	13⅜	
Dom Store	1265	$16¼	16½	16¾	+ ⅛
Domtar	3610	$26	25⅞	25⅞	— ⅛
Domtar pr	100	$10½	10½	10½	— 2
Donlee M	170	$5¼	5¼	5¼	+ ⅛
Du Pont	z95	$20	19⅞	20	
Dylex Ltd	z50	$7	7	7	
Dylex L A	300	$7½	7¼	7½	
E-L Fin	800	$57¼	57¼	57¼	— ⅛
East Mal	1507	238	230	230	
East Sul A	300	165	165	165	+ 4
Estp Can S	100	$14	14	14	
Ego Mines	5000	67	66	66	— 4
Elks Stors	1100	$8	7½	8	+ ⅛
Emco w	300	370	370	370	
Extd wt	150	225	225	225	— 5
Falcon C	3800	$8	7⅞	8	+ ⅛
Falcon	3345	$40⅞	39⅛	40⅞	+ 1
Fed Ind A	1300	$6	5⅞	6	+ ⅛
Fidelity Tr	4000	375	375	375	— 20
Foodex S	500	$5⅛	5⅛	5⅛	— ⅛
Ford Cnda	z35	$89¼	89¼	89¼	
F Seasons	100	340	340	340	— 5
Francana	200	$7	7	7	— ⅛
Fraser A	100	$22¼	22¼	22¼	+ ¼
GTH Steel	100	$6	6	6	
Gaz Metr	z70	$6⅝	6⅝	6⅝	
Gaz M 66w	2000	3	3	3	
GMC	z88	$68	66¾	67	
Genstar L	300	$22⅛	22	22	— ⅛
Gnstar L w	1566	$8⅞	8½	8½	— ⅛
Gnt Masct	25200	182	165	179	+ 9
Giant Yk	1900	$8	8	8	
Gibraltar	300	$7⅞	7⅞	7⅞	— ⅛
Glendale	100	180	180	180	
Goldlund M	700	$9½	9½	9½	+ 1
Goldray	2250	44	44	44	+ 2
G Mckay A	600	$8⅛	8	8	
Gozlan	200	350	350	350	
Granduc	z50	177	177	177	
Gt Cit Sds	200	$5⅜	5¾	5¾	+ ⅛
Gt Paper	z36	$27⅛	27⅛	27⅛	
GL Pap w	100	$6½	6½	6½	— ⅜
Gf W Life	415	$59	59	59	— ⅛
Gf West S	6200	$5⅝	5½	5½	
Greyhnd	107	$18	18	18	
Guar Trst	744	$7⅛	7	7⅛	+ ⅛
Guard Cap	z10	355	355	355	
Gulf Cam	1146	$31⅜	31½	31⅜	
Gulfstrem	9064	36	36	36	+ 1
H to L					
Halifax D	200	250	245	250	+21
Hambro C	400	265	265	265	— 5
H Group A	4000	470	470	470	+15
Hardee	2700	109	102	102	+ 2
Hard Crp A	250	55⅛	53¾	53⅞	+ ⅛
Harris J S	800	465	450	465	+ 5
H Wood	1500	100	100	100	
Hawker S	1680	57⅞	7¾	7¾	
Hawker pr	z5	$57¾	57¾	57¾	
Hayes D A	4174	58	7¾	7¾	
Highmont	100	130	130	130	
Hollinger A	650	$34¼	34	34¼	+ ¼
Home A	1700	$31¼	30⅜	30⅜	— ⅜
Home B	200	$28	28	28	
Hud Bay A	660	$20¼	20⅛	20¼	+ ¼
H Bay Co	1474	$19¼	19⅛	19⅛	
HB Oil Gas	z4	$37¼	37¼	37¼	
Hur Ert A	260	$22½	22½	22½	
Husky Oil	201	$21¼	21¼	21¼	— ¾
Hy's Ltd	1100	300	300	300	
IAC	315	$19⅛	19⅛	19⅛	— ⅛
IU Intl	2800	$10¾	10½	10⅝	— ⅛
IWC Com	z50	190	190	190	
Imasco A	400	$26¾	26¾	26¾	
Imp Life	z50	$70¼	70½	70¼	
Imp Oil A	16059	$23	22¾	22¾	— ¼
Indel	500	$14	13⅞	13⅞	— ⅛
Inland Gas	271	$9⅛	9⅛	9⅛	— ⅛
Inter City	700	470	465	470	+ 5
Inter C B w	500	230	229	229	— 1
Int Div	200	165	165	165	+ 5
IBM	140	$253⅛	253⅛	253⅛	+1⅛
Int Mogul	z12	265	265	265	
Inco A	18608	$34¼	33⅜	34¼	+ ⅜
Intpr Pipe	4355	$13	12⅞	12⅞	— ⅛
Int Pipe w	2000	44	44	44	+ 2
Ipsco	2200	$14¼	14	14¼	+ ⅛
Inv Grp A	410	$7¼	7¼	7¼	+ ⅛
Inv Grp 5 p	100	$14⅛	14⅛	14⅛	— ⅛
Irwin T A	500	235	235	235	+ 5
Island Tel	z50	$8½	8½	8½	
ISO	1000	143	142	143	— 2
Jannock	925	56	55⅜	6	
Jannock A	z50	$11½	11½	11½	
Jannock B	300	$11	11	11	— ⅛
Jelex	15000	9	8½	8½	+ ½
K-Tel Intl	144	$6½	6½	6½	
Kaiser Res	5435	$11⅛	11	11⅛	+ ⅛
Kam Kiella	500	65	65	65	— 2
Kaps Tran	7600	206	205	205	
Keen Ind	400	300	300	300	—15
Keeprite B	z35	$7½	7½	7½	
Kerr A A	1630	$11⅞	11⅞	11⅞	+ ⅛
Koffler A	1920	455	450	450	— 5
Labatt A	2470	$17¼	17	17	— ⅛
Labatt A p	100	$16¾	16¾	16¾	— ⅜
Lacana	100	370	370	370	
Laidlaw A	z50	$7	7	7	
Lont Cem	1975	420	410	415	+ 5
Lshore	100	245	245	245	—10
Lambd M	z32	75	75	75	
Langis	10000	7½	7	7	— 2
Lau Fin	395	56½	6½	6½	
Lau F 2.00	z16	$21¼	21¼	21¼	
Leigh Inst	2350	245	240	240	
Leons Fre	1000	$9½	9½	9½	— ½
Levy A pr	100	$5¼	5¼	5¼	— ¼
Liberian	3000	$15⅛	15	15	— ⅛
LL Lac	2400	160	155	155	
Lob Co A	150	$5⅞	5⅞	5⅞	+ ⅛
Lob Co B	350	55	5	5	
Lochiel	400	108	106	106	— 3
Lost River	700	230	226	226	— 4
Lytton M	700	81	81	81	— 1
M to O					
MDS Helth	700	270	265	265	— 5
MEPC w	1550	60	60	60	—10
MICC	2000	$10½	10⅜	10⅜	— ⅛
MLW Wor	z51	$15	15	15	
MTS Inter	1000	22	22	22	+ 1
Mac Bl Sds	200	$5⅛	5⅛	5⅛	+ ⅛
MH Cable	100	$8¼	8¼	8¼	
Mclan H A	z40	$9⅞	9⅞	9⅞	
MB Ltd	7190	$23	22¾	23	+ ⅛
Madsen	1200	59	50	50	
Magna Int	z25	$13⅜	13⅜	13⅜	
Magnason	200	195	195	195	— 5
Magnetcs	1100	45	45	45	— 5
Magnum	400	$18½	18½	18½	— ⅜
Majstc Wil	100	255	255	255	
Major H D	z69	445	445	445	
Malton Bac	z16	70	70	70	
Maritime	466	$18	18	18	
Mar T 940	500	$9⅞	9¾	9¾	— ⅛
Markel F	400	375	365	375	+25
Mass Per	39740	$29⅞	28⅝	29⅞	+ ⅛
Mas P 2.50	z50	$25¼	25¼	25¼	
Matgmi A	3600	$17	16¾	17	+ ⅛
Mc Adam	1000	41	41	41	
Mc Intyre	800	$47¼	47	47	
McLaghin	100	$9⅛	9⅛	9⅛	
Melchers	1400	260	250	250	—25
Melton R E	4050	405	395	405	+10
Melton A w	800	200	190	190	—10
Mentor	3600	180	177	177	
Mercantil	600	$14⅜	14½	14½	— ⅛
Merland E	3000	300	294	294	— 6
Mer Stor A	100	$15	15	15	
Mindamr	5500	20½	20	20	
Molson A	315	$18⅞	18⅞	18⅞	+ ⅛
Moore	1380	$46¾	46½	46½	— ⅛
Murphy	1199	$5⅜	5⅜	5⅜	+ ⅛
NSI Mark	3400	100	95	100	
NaCnrs I	1650	$5¾	5¾	5¾	+ ⅛
Nat Pete	z100	26	26	26	
Neonex	400	180	180	180	
New Ath	2000	11	11	11	+ 1
NB Tel	100	$14⅛	14⅛	14⅛	+ ⅛
N Kelore	4500	15	14	15	+ ½
N Provid D	7060	21	20	21	+ 1
N Senator	1500	11	11	11	— ½
Newconx	700	450	450	450	
Nfld LP A	140	$11	11	11	
Nick Rim	2000	11½	11½	11½	— ½
Noranda A	5460	$35¼	35¼	35⅜	— ⅛
Norcen	2906	$11⅞	11¾	11¾	— ⅛
Norcen A	100	$24½	24½	24½	+7½
Norcn 150	z50	$20	20	20	
Norcen w	3750	225	215	215	—10
Norlex	2800	16	15	16	+ 1
Nor Tel	20817	$38¼	37	37¾	+ ⅛
NTecm B w	22000	$18	16⅞	17½	+ ⅛
Northgat	3014	$5	475	5	+10
Northld	1500	11	10	11	+ 1
Nowsco W	3300	$13¼	13⅛	13¼	
Nu-Wst A	250	$14	14	14	— ⅛
OPI Ltd	200	225	225	225	+10
OSP Ind	320	370	370	370	
Oakwood P	8200	137	130	135	— 2
Obrien	2100	82	82	82	+ 1
Ocelot Ind	1400	$11¾	11½	11½	
Orchan A	200	268	268	268	+ 1
Orlando	100	$11	11	11	— ¼
Oshawa A	2665	$5¼	5¼	5¼	+ ⅛
Oshawa w	2500	20	20	20	— 2
P to S					
Pac Coper	25500	87	72	85	+13
Pac Pete	1500	$28¼	28½	28½	— ⅛
Page Pet	2050	185	185	185	
Paloma P	1015	189	189	189	+ 1
Pamour A	4500	445	420	420	—20
Pan Centr	100	100	100	100	
Pan Ocean	6572	$13⅜	13⅛	13⅜	+ ⅛
PanCan P	1220	$21¼	21	21¼	+ ⅛
Patino N V	1100	$11¼	11⅛	11¼	
Peerless	100	475	475	475	—25
Pennant	1500	345	335	335	
Penningtn	100	$9¾	9¾	9¾	— ⅛
P Dep' S	700	320	320	320	—20
Petrofina	400	$21½	21⅜	21½	+ ¼
Petrol	500	130	130	130	+ 1
Phillips Cb	100	$9¾	9¾	9¾	+ ¼
Pine Point	300	$32⅛	32⅛	32¼	— ⅛
Pitts C	z100	56	5¾	6	
Place G	z300	31	31	31	
Placer	2400	$23½	23¼	23¼	+ ⅛
Pop Shops	400	475	475	475	+ 5
Pow Corp	350	$10⅜	10⅛	10⅜	
Precamb	1000	66	66	66	— 1
Pre Cab	100857	$9	8½	8½	— ½
Preston	1357	$16⅛	16½	16¾	— ⅛
Price Co	975	$16⅛	16⅛	16¾	+ ⅛
Puma P w	500	35	35	35	— 5
Que Man	z300	10	10	10	
Q Mattgmi	2120	23½	23½	23½	— ½
Que Sturg	1700	144	140	140	
Ram	1800	345	335	335	—10
Ranger	1600	$15	14¾	14¾	— ⅛
Rayrock	3600	75	74	74	— 1
Realty A	1000	280	280	280	—10
Redstone	3000	92	89	89	
Reed Pap A	700	$23¾	23⅜	23⅜	— ⅛
Reed Oslr A	z16	70	70	70	
Reich wt	900	$11¾	11½	11¾	
Reitman A	3200	$13	13	13	
Revelstk p	z5	$11½	11½	11½	
Revnu Prp	1510	77	77	77	+ 1
Rio Algom	1527	$25¼	25¼	25¼	
Rothmi Zp	1000	176	17	17	— ⅛
Royal Bnk	6560	$28	27⅞	27⅞	— ⅛
Royal Tr A	1565	$21⅛	20⅜	21⅛	+ ⅛
Russel H	2035	$11¾	11⅛	11⅜	
Ryanor	1000	4½	4½	4½	+ ½
S to Z					
Sabina	600	123	120	123	
S Jcinto	3000	21½	20	20	— 2
Sicintin	4000	11	11	11	
Sil Dolly	1900	62	59	59	— 1
S Spring	7000	43	42	42	—1½
S Stndrd	7300	103	100	101	— 2
Sonc Ry	z400	17	17	17	+ 3
Thor Ex	2800	125	120	125	
Torngn	4000	34	32	32	— 3
Tyee	4500	12	12	12	
Unt Chef	6500	24½	24	24½	— 1
U Hrne	7000	55	54	55	+1
U Gold	825	15	15	15	
Vally Cu	459	850	845	845	+ 20
Van Silr	8500	46	44	44	— 2
Vntor R	2200	22	22	22	
Veco Rs	3000	10	10	10	
Wicom	2000	93	92	92	— 3
W Mines	3800	375	365	375	+5
Wharf	2000	45	42	42	+2
Ykn Rev	1500	20	20	20	
Yukn Gd	8000	35	35	35	
Warrants and Rights					
Ang B Wt	1300	39	39	39	
Col B w	5500	1	1	1	
Cyr wt	2000	9	8	8	— 2
Sv St Wts	11000	20½	19	20	+1½
Vn Slv wt	4500	13½	13½	13½	+ 1
Wico Wt	8100	26	25	26	+ ½
INDUSTRIALS					
Al Ven P	400	230	225	225	
Ardi Ind	1500	48	48	48	
BBC Un	1700	1350	180	1350	
Bnk BC	160	$23	23	23	
B Montrl	900	$15⅝	15⅝	15⅝	

Toronto Market Recovery Begins

AT TORONTO the stock market continued to recover from earlier depressed levels but prices remained fractionally lower in moderate mid-afternoon trading Thursday.

Analysts said falling prices on the New York market contributed to the decline.

The industrial index slipped .02 to 192.24 and western oils .35 to 211.87. Golds gained .28 to 318.50 and base metals .38 to 88.62.

Volume by 2 p.m. was 1.51 million shares, up slightly from 1.49 million at the same time Wednesday. Declines outnumbered advances 161 to 147 with 230 issues unchanged.

Home Oil A fell 3/8 to $30⅝. Woodward Stores A 5/8 to $19⅜, Leon's Furniture 1/2 to $9½, Premier Cablevision 1/2 to $8½ and Noranda Mines A 1/2 to $35⅝.

The largest gains among industrial issues were recorded by Falconbridge Nickel, up 1 to $40⅞, Northern Telecom 1 to $37⅝, Inco A 3/4 to $34¼, Walker-Gooderham A 5/8 to $32⅜ and Massey-Ferguson 1/2 to $30.

In the mining sector, Liberian Iron Ore lost 1/2 to $15, Agnico-Eagle 27½ cents to $4.85 and Pamour Porcupine A 20 cents to $4.20. Kerr Addison A rose 1/4 to $11¾ and Bankeno 17 cents to $2.45.

Montreal

AT MONTREAL prices were generally higher in moderate trading Wednesday on the Montreal Stock Exchange.

Volume at 2:30 p.m. was 329,700 shares, compared with 498,000 shares traded up to the same time Wednesday.

Northern Telecom was up 1⅛ at $37⅝. International Nickel A 3/8 at $34¼, Canadian Pacific Investment 1/4 at $19¾ and Walker-Gooderham and Worts A 1/4 at $32¼. Imperial Oil A was off 3/8 at $22⅝ and Alcan Aluminium 1/8 at $27¼.

London

AT LONDON the market was mixed in quiet trading. Analysts said the sharp declined of the previous two sessions attracted some selective buying but said more aggressive buying was needed to sustain an advance. The Financial Times index was up 0.2 to 397.4 in mid-seassin trading but later sagged and closed at 396.2, down 1.1. Canadian issues were mixed to fractionally lower in slow trading.

average of 30 industrial stocks was down 3.86 at 982.13 and losers outpaced gainers by close to a 2-to-1 margin among New York Stock Exchange-listed issues.

Analysts said stock market watchers had grown a bit cautious over the large spread by which bond yields exceed the dividend return available on stocks.

The NYSE's composite index slipped .10 to 53.81 and the American Exchange's market value index was down .45 at 103.37.

New York

NEW YORK (AP) — The stock market settled back a bit in moderate trading Thursday amid some concern that money managers might be shifting their sights toward bonds.

The 2 p.m. Dow Jones

Where Did Money Go? Co-Op Directors Query

EDMONTON (CP) — Northern Alberta Rapeseed Processors Co-op and Co., which is building a rapeseed processing plant in the northwestern Alberta community of Sixsmith, is having trouble finding out where some of its money is being spent, a co-op official says.

Ben McEwen, a member of the board of directors, said that co-op members have been somewhat frustrated by a lack of information about the expen

12,456 SQ. FT.
PRIME COMMERCIAL
LANGFORD

Located across the street from the recently expanded Westbrooke Mall with 90-ft. frontage on Goldstream Ave. Ideal for redevelopment or could be held for future development. Current gross income from existing buildings estimated at $18,000 per annum. Priced at $210,000. New MLS. WALT SLOCOMB, 477-0141 or 383-4035.

the Permanent
CANADA PERMANENT TRUST
3-10

TRADE YOUR HOME
FOR A
2-BEDROOM SUITE
IN
Waltham House

VISIT 1101 HILDA
Corner of Cook and Hilda

EXCEPTIONAL VALUE
FROM ONLY $42,500

These well priced condominium homes are selling fast — only 4 still available.

VIEW MON. to SAT. 1:30-4:30
SPECIAL VIEWING MORNING OR EVENING

See these spacious 2-bedroom suites, 1½ or 2 bathrooms — Located close to shopping, buses, Beacon Hill Park and the Dallas waterfront.

CALL 592-2407
Whyte & Gower
OAK BAY PROPERTIES LTD.
2227 Oak Bay Avenue
"Victoria's Leading Condominium Brokers"
3-18

Open House
Every Day
Hostesses on Duty 7 Days a Week
1:00 to 6:00 p.m.
Choose Your Home While They Last!

University Park
Terrace
1870 McKenzie at Gordon Head Road
Next Door to the Racquet Club
and the University of Victoria

This beautiful complex offers many of the important amenities for each living.

- Sauna
- Billiard Rooms
- Courtyards
- Whirl Pool
- Underground Parking
- Exercise Room
- Patios
- Bicycle Room
- Recreation Rooms
- Resident Manager

PRICED FROM $29,850
10% Down Payment
For Further Information, Please Call 477-8549

For Special Appointment to View
Call Kenneth R. Millar 384-4630
DIVERSIFIED HOLDINGS LTD.

MAKE AN OFFER
LOWEST PRICED NEW 2-BEDROOM CONDOMINIUM
APARTMENT HOMES ON TODAY'S MARKET
WINDSOR MANOR — 848 ESQUIMALT RD.
Priced from $33,900. Choice of Floor Plans (some with ensuite baths). Complete with Appliances, Drapes, Parking, etc.
Vendors anxious to close out Project.
ALL OFFERS CONSIDERED
REALTORS INFORMATION IN MLS LISTINGS
DISPLAY SUITE No. 3 OPEN WED., FRI. and SAT., 1:30-4:30
1125 DOUGLAS — the Permanent — PHONE 382-9191
Special Viewing Appointments Call Herb McDonald, 658-8844
3-16

MUTUAL FUNDS

WEDNESDAY

TORONTO (CP)—Recent prices of mutual funds supplied by The Canadian Mutual Funds Association Wednesday. They are the net asset value per share or unit (NAVPS) last calculated by the fund in accordance with its pricing practice as contained in the prospectus of the fund. n—no sales charge, x—U.S. Fund, y—delayed NAVPS, xd—ex-dividend.

CMFA Members		**Canagex Gr**	
AGF Group		yBond	9.21
Amer Grwth	4.72	yFund	9.52
Cdn Gs Egy	12.45	yInternatnl	7.83
Cdn Sec Gth	5.21	yMortgage	10.13
Cdn Trusteed	4.42	Capital Gth	10.20
Corp Invest	5.46	xChase	6.78
Corp Inv Stk	4.78	**CML Group**	
Gwth Equity	5.87	Growth	6.76
Japan	7.58	Intl Energy	2.26
nMoney Mkt	10.00	Intl Gth	4.66
Special	3.11	Intl Income	3.28
All Canadian Gr		Univest	5.31
Compound	5.37	xComp Cap	4.45
Dividend	5.72	**Desjardins Gr**	
Northn Egy	3.60	Canadian	7.47
Revenue Gth	3.23	yHypotheq	4.23
Venture	2.91	yInternatl	7.23
4000	3.78	yObligatns	4.75
Calvin Bullock Gr		Quebec	3.84
Acrofund	1.13	PEP	2.19
CIF	4.42	nySpec	4.43
Eaton Group		Dixon, Krog	5.85
Commwth	13.87	yDomin Comp	6.44
Growth	9.15	**Dreytus Group**	
Income	4.43	Inc	11.47
Internatnl	6.79	Internati	12.55
Leverage	3.84	nExecutv Can	6.10
Venture	3.37	nExecutv Intl	1.62
Viking	5.19	xFid Trend	21.67
Guardian Group		nHarvard	6.29
Enterprise	.84	Heritage	1.98
GIS Comp	9.33	**Industrial Gr**	
nGIS Income	2.92	Indust Amer	2.12
yGrwth Fnd	8.63	yIndust Div	6.36
North Amer	3.46	Indust Eq	5.27
Mutual Acu	5.48	Indust Gth	15.73
Mutual Inc	4.64	yIndst Inc	10.26
Sec Income	9.42	yIndst Pens	21.31
World Equity	5.37	Itco	5.02
Investors Group		**Keystone Gr**	
yGrowth	11.33	Canada	6.83
yInternatnl	5.69	Cus K-2	5.62
yJapan	8.26	Cus S-1	18.98
yMortgage	4.79	Cus S-4	3.65
yMutual	5.33	Polaris	3.60
yRetiremnt	5.52	xLex Rsrch	14.86
yProvidt Mu	7.01	xManhatn	2.82
yProvidt Stk	5.17	xMarlborough	4.82
Nat Res Gth	3.79	Natrusco	14.10
Planned Invest Gr		**NW Group**	
Canada Cum	5.04	Canadian	4.86
Canada Grth	6.21	Equity	6.66
Pld Resources	4.12	Growth	5.21
Pld Sec Inc	5.35	xOne Wm St	14.28
Taurus	4.22	xOppenhmr	6.51
Pret et Revenu Gr		**Pemberton Gr**	
Americain	8.99	nPacific Div	5.35
Canadien	6.55	nPacific Inc	2.70
Retraite	6.13	nPacific Res	2.67
Prevest Mut	7.04	nPacific US	4.53
Prudential Gr		**PHN Group**	
Growth	5.77	yBond	10.66
Income	5.01	yCanadian	7.99
Savings Invest Gr		yFund	14.75
American	8.99	yPooled	29.72
Canadian	6.55	nyRRSP	11.53
Retiremnt	6.13	**PMF Managmnt**	
United Bond Shr		nPension Mu	6.39
yRoyFund	6.10	nXanadu Fd	3.84
yRoyFnd Inc	4.97	**Principal Gr**	
United Group		Collective	5.90
yAccumula	4.15	Growth	4.16
yAccumu R	4.47	Venture	2.71
yAmerican	1.25	xPutnam	10.4y
yHorizon	2.02	Scotiafd Gp	
ySecurity	4.55	Scotiafund	.96
yVenture	2.70	Scotiafd Mtg	1.00
yVenture Ret	3.92	Sterling Eqty	6.06
Universal Gr		xTech	7.13
Save Equity	8.13	Temple Gth	9.34
Save Income	5.03	**Trans Canada Gr**	
Non Members		A	5.49
Assoc Inv	5.31	C	11.14
yBeaubrun	4.47	Special	4.43
nBolt TremE	5.88	Vanguard	5.75
Cdn $ Afr Gd	4.29	Western Grth	4.81

ALBERTA

WEDNESDAY

ALBERTA CLOSING STOCKS
By The Canadian Press
Alberta Stock Exchange—Wednesday

Complete tabulation of Wednesday transactions. Quotations in cents unless marked $. Net change is from previous board-lot closing sale.

Stock	Sales	High	Low	Close	Net Chge
Abacus	500	$5⅞	5	5	— ⅛
Alta Energy	300	$9⅝	9½	9½	— ¼
Cord	150	$13¼	13¼	13¼	
Cord wts	100	$7	7	7	+1⅛
Duke	2500	65	64	65	+2
Galveston	200	129	129	129	—1
Highfield	2000	140	140	140	+5
Jetex	600	130	138	130	
Nemco	3800	185	170	170	—10
Norex	6000	43	40	43	+2
North Cont	15000	2½	2½	2½	
Northrim	4200	126	122	122	
Petroquest	1400	370	370	370	—20
Plains Pet	10500	20	20	20	
Sackville	4500	49	48	49	—1
Savanna	500	45	45	45	+15
Sparrow	1500	90	90	90	—1
Terra	600	465	465	465	+5

FOREIGN EXCHANGE RATES

MONTREAL (CP) — Thursday's foreign exchange nominal selling rates in Canadian funds supplied by the Bank of Montreal: Australia dollar 1.2435, Austria schilling .0545, Belgium convertible franc .0245, Bermuda dollar .0025, Brazil cruzeiro .1090, Bulgaria lev 1.0184, China renminbi .5130 Czechoslovakia crown .1830, Denmark krone .1625, France franc .2135, Germany mark .3940, Greece drachma .0286, Hungary forint .0446, India rupee .1128, Italy lira .001210, Japan yen .003325, Mexico peso .0800, Netherlands guilder .3800, New Zealand dollar 1.0315, Norway krone .1805, Poland zloty .0301, Portugal escudo .0394, Romania leu .1962, South Africa rand 1.1550, Spain peseta .01515, Sweden Krona .2225, Switzerland franc .3950, United Kingdom pound 1.8965, United States dollar .9848, U.S.S.R. ruble 1.3123, Zenezuela bolivar free .2306.

$ EXCHANGE

In Victoria today purchase of U.S. funds in terms of Canadian dollars at the Royal Bank of Canada: .9790 for cash, .9795 for cheques and .9690 for coins. Selling rates .9900 for cash and .9895 for cheques.

MONTREAL (CP) — U.S. dollar in terms of Canadian funds at noon Thursday was down 1-25 at $0.9848. Pound sterling was up 1-20 at $1.8965.

In New York, the Canadian dollar was up 1-25 at $1.0154. Pound sterling was up 7-100 at $1.9258.

GOLD

WEDNESDAY

LONDON (AP) — Wednesday's closing gold prices in U.S. dollars per ounce: London — $133.875; Paris — $137.41; Frankfurt — $133.125; Hong Kong — $132.06; Beirut — closed.

LONDON

LONDON (CP) — Closing stock quotations Thursday in new pence unless pounds are indicated: X-indicates this quotation includes dollar premium based on latest conversion rate. Associated Brit Foods 62½, Babcock and Wilcox 76, Bass Charrington 94, Bicc 118½, x-Blyvoor 490, Boots 133, Bowater 194, Brit Am Tob 359½, Brit Assets Trust 44½, Boc International 60½, Brit Petroleum 684½, x-Broken Hill Prop 481¼, x-Buffels 981 pence, x-Canadian Pac 13¼ STGX, x-Charter Cons 137½, Cons Gold 163½, Courtaulds 148, De Beers 225½, Distillers 147¼, Dunlop 86, x-F. S. Geduld 191½, EMI 263, Gen Elec 158, Glaxo 367½, Grand Metropolitan Hotels 71¼, Gr Unv Strs 207, Guest Keen 332½, Hawker Siddeley 412.

Hoover 313½, IC 1395, Imp Tob 73¼, Judge 26, X-Kloof 490, Marks and Spencer 93, Metal Box 273 ½, X-minorco 195½, X-Phillips 970, Plessey 78, X-Poseidon 106⅞, Rank A 149½, Rio Tinto Linc 198, Roan Consol 160, Sel Trust 495, Second Scott Inv 65, Second Scott Inv 76, Shell T and T 406½, Tanganyika 150, Thomson 241, Thorn 260, Tube Investments 356, Ultramar 155½, Unilever 446, X-Union Corp 305, X-Vaal Reef 163¼, Vickers 165, X-Western Deep Level 931, X-Western Driefontein 234¼, X-West Mines 110¼, Woolworth 59, W. Holding 221¼, X-Zambian copper 32.

BONDS: Brit Transport 47¾, Brit Cons 17½, Treasury 08-12 39⅜, War Loan 26.

Price Co. Ltd. Sees '76 Recovery

QUEBEC (CP) — The Price Co. Ltd. has predicted the economic performance of Canada's forest products industry will improve in 1976 from the depressed level of 1975 because of increased demand, improved economic conditions in the United States and less labor unrest.

The company's annual report, just released, predicted that stronger demand for newsprint and an increase in housing starts will lead the way to the industry's recovery.

Although the company did not predict an end to labor strife, which shut down much of Canada's pulp and paper industry last year, future problems would be less severe.

During 1975, Price's newsprint mills operated at only 77-per-cent capacity, initially because of shutdowns created by low demand and later because of strikes. Lumber cent capacity, mainly because of a soft housing market.

The company's 1975 sales reached $298,917,000 compared with $320,147,000 in 1974. Earnings fell to $11,232,000 or $1.12 a share from $31,868,000 or $3.22 a share.

EARNINGS

Agra Industries Ltd., six months ended Jan. 31: 1976, $1,901,000, 89 cents a share; 1975, $1,702,000, 80 cents.

Bay Mills Ltd., six months ended Jan. 31: 1976, $136,000, 32 cents a share; 1975, $451,000, $1.11.

Canadian General Securities Ltd., year ended Dec. 31: 1975, $2,267,000, $4.26 a share; 1974, $772,000, $1.35.

Canadian Tire Corp. Ltd., year ended Dec. 31: 1975, $25,276,000, $2.38 a share; 1974, $21,351,000, $1.95.

Canadian General Life Insurance Co., year ended Dec. 31: 1975, $430,151, $1.74 a share; 1974, $464,448, $1.88.

Capital Diversified Industries Ltd., year ended Dec. 31: 1975, $192,000, loss, five cents a share; 1974, $136,000, loss, four cents.

Cooper of Canada Ltd., year ended Dec. 31: 1975, $932,000, 66.4 cents a share; 1974, $267,000, 17.8 cents.

E-L Financial Corp. Ltd., year ended Dec. 31: 1975, $2,707,000, profit, 81 cents a share; 1974, $676,000, loss, 20 cents.

First City Financial Corp. Ltd., year ended Dec. 31: 1975, $1,924,000, $1.34 a share; 1974, $868,000, 59 cents.

Foodex Systems Ltd., year ended Dec. 31: 1975, $2,841,000, 64 cents a share; 1974, $1,563,000, 35 cents.

Gordon Mackay and Stores Ltd., six months ended Jan. 31: 1976, $1,845,000, loss, no per share figures available; 1975, $676,000, profit.

Hambro Canada Ltd., year ended Dec. 31: 1975, $601,000, profit, eight cents a share; 1974, $4,608,000, loss, 65 cents.

Harding Carpets Ltd., three months ended Jan. 31: 1976, $462,000, nine cents a share; 1975, $281,000, 5.5 cents.

Industrial Adhesives Ltd., three months ended Jan. 31: 1976, $130,000, 33 cents a share; 1975, $117,000, 29 cents.

Melchers Distilleries Ltd., year ended Dec. 31: 1975, $2,231,000, loss; $1.47 a share; 1974, $1,551,000, loss, $1.

Mid Industries and Explorations Ltd., year ended Dec. 31: 1975, $201,000, four cents a share; 1974, $327,000, six cents.

Newfoundland Telephone Co. Ltd., year ended Dec. 31: 1975, $5,218,000, 85 cents a share; 1974, $4,761,000, 87 cents.

Okanagan Helicopters Ltd., year ended Jan. 31: 1976, $1,488,000, $1.49 a share; 1975, $1,088,000, $1.20.

Peoples Department Stores Ltd., six months ended Jan. 31: 1976, $460,000, loss, eight cents a share; 1975, $1,852,000, profit, 39 cents.

Petrol Oil and Gas Co. Ltd., year ended Dec. 31: 1975, $1,131,000, 28 cents a share; 1974, $964,000, 24 cents.

Ronalds-Federated Ltd., year ended Jan. 31: 1976, $1,293,000, $1.20 a share; 1975, $1,739,000, $1.61.

Seagram Co. Ltd., six months ended Jan. 31: 1976, $37,674,000, U.S. funds, $1.07 a share; 1975, $36,101,000, $1.03.

Silverwood Industries Ltd., 52 weeks ended Dec. 28: 1975, $1,881,886, $1.40 a share; 1974, $1,354,921, $1.01.

Upper Canada Resources Ltd., three months ended Dec. 31: 1975, $307,000, five cents a share; 1974, $235,000, four cents.

Warnock Hersey International Ltd., year ended Dec. 31: 1975, year ended Dec. 31: 1975, $1,388,484, 67 cents a share; 1974, $2,373,686, $1.19.

GOLD FUTURES

GOLD FUTURES, U.S. FUNDS, WINNIPEG
400-Ounce Contracts

	Open	High	Low	Close
Apr 76	134.30	134.75	134.00	134.10
July 76	135.00	135.60	134.60	134.60
Oct 76	136.75	136.80	136.00	136.00
Jan 77	137.70	738.00	137.20	137.20
Apr 77	140.30	140.30	139.40	139.40

Wednesday's volume: 72 contracts.
100-Ounce Contracts

May 76	134.80	135.00	134.60	134.60
Aug 76	136.00	136.00	135.30	135.30
Nov 76	137.30	137.30	136.75	136.75
Feb 77				138.40
May 77	140.40	140.40	140.40	140.40

Wednesday's volume: 24 contracts.

DIVIDENDS

Commonwealth Holiday Inns of Canada Ltd., pfd. series A, 50 cents, April 30, record April 16.

Dominion Textile Ltd., class A, 15 cents; class B, 12.75 cents; seven-per-cent pfd., $1.75, all payable April 15, record March 25.

London Metals

LONDON (AP) — Thursday's closing metals (bid-ask) in pounds sterling per metric ton; silver in pence per troy ounce:

Copper—Spot 709.5-710.5; futures 730-731
Tin — Spot 3,623-3,630; futures 3,673-3,675
Lead — Spot 204.5-205; futures 212-212.5
Zinc — Spot 383-384; futures 395.5-396
Silver — Spot 219.5-220; 3 months 224.9-225

SILVER

WEDNESDAY

Closing basic price of 1,000-ounce certificates in the Victoria area $4.19 U.S. bid per troy ounce and $4.23 asked. Previous day $4.14 and $4.18.

ALUMINUM
SCREENS
ALLIED GLASS
Victoria 388-5108
"Anything in Glass"
3-18

Toronto Most Active

WEDNESDAY

Vol.		Close	Chge
106927	Pre Cablev	9	+ 1¼
103600	Thomsn A	13½	— ¼
41992	Massey Ferg	29½	unch
41880	Union Gs	7⅞	unch
38243	Abitibi Pa	13⅛	— ⅛
	Mine and Oils		
67000	N Athona	.10	unch
22700	Mindamr	.20	+ .01
20933	C Rexspar	.92	+ .05
16200	Redstone	.89	+ .02
15600	Gibraltr	8	unch
23050	Albany O	.33	+ .01
14900	Oakwood	1.37	+ .02

BONDS

WEDNESDAY

(Street Prices)

Day money 9¼; Spec Call 10; Comm Paper 9¾; Short CDA — quiet, up 10 cents; 9 Feb. 1-78-80 100.75-85; Mid CDAS — quiet, up ⅛-¼; 4½ Sept. 1-83 76½-¾; Long CDA — quiet, up ¼; 10 Oct. 1-95 99¼; Prov. — quiet, unch; Ont. Hyd. 10¼ Jan. 29-01 98⅜-⅝; Corps — quiet, unch; Dofasco 10⅜ Mar. 15-96 97-¾-98; U.S. Mkt. — quiet, off ⅛.

Clarence House

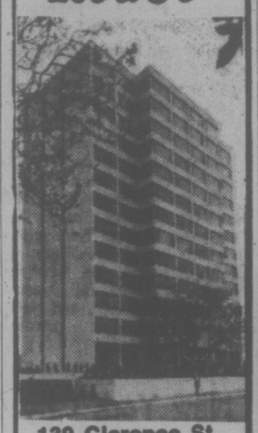

139 Clarence St.
1 ONLY
Deluxe 1250 sq. ft., 2-bedroom, 2-bathroom suite with unsurpassed views. Enjoy the indoor swimming pool and many other amenities.
PRICED AT
$72,000
M.L.S.
TRADE YOUR HOME
OPEN TO VIEW
MON. TO SAT.
1:30-4:30
Special appointments Call
H. BLAKE 592-2407
Whyte & Gower
2207 OAK BAY AVE.
VICTORIA'S LEADING
CONDOMINIUM BROKERS
3-16

DEVELOPERS
Rockland Avenue
2.4 Acres Waterview Property
Prime Subdivision Potential
$690,000
HERB McDANNOLD
658-8844 382-9191
2-27
the Permanent

OAK BAY
1447 St. David
Luxury Condominium Suite For Sale
3 LARGE 2-BEDROOM SUITES
2 LARGE 2-BEDROOM AND DEN SUITES
• Fireplaces • Quality Carpeting • 5 Appliances
• Separate Entrances PRICED FROM $79,000
For Appointments to View Call 592-2407
Whyte & Gower
OAK BAY PROPERTIES LTD. 2227 Oak Bay Avenue
3-18 "Victoria's Leading Condominium Brokers"

TRADE YOUR HOME
FOR A LARGE 2 BEDROOM SUITE
in
East Park
Overlooking Beacon Hill Park — close to shopping transportation and seafront, these spacious 2 bedroom suites offer the ultimate in retirement living.
OPEN HOUSE
1050 Park Boulevard
(Corner of Cook)
MONDAY TO SATURDAY 1:30-4:30
Priced to sell — from $43,500
For Special Appointments to View
Call 592-2407
Whyte & Gower
OAK BAY PROPERTIES LTD.
2227 Oak Bay Avenue
2-10 "Victoria's Leading Condominium Brokers"

THE PERMANENT. WE'LL ALWAYS BE HERE TO HELP YOU MAKE IT.

10¼%

Guaranteed on a 5 year term.
9¾ for 4 years
9¾ for 3 years
9½ for 2 years
9½ for 1 year

Our Debentures and Guaranteed Investment Certificates are available for fixed terms from 1 to 5 years in amounts of $500 and up.

the Permanent
Canada Permanent Trust Company.
Canada Permanent Mortgage Corporation.

1125 DOUGLAS STREET, VICTORIA, B.C. V8W 2C9 386-1361

NATIONAL HOMES LIMITED

SAVE . . .
5% EARLY DELIVERY DISCOUNT
(Limited Time Offer)
4% DISCOUNT FOR CASH SALE
COMBINED SAVINGS 8.8%

The Custom Look . . . the Package Home Benefits

The quality, economy and precision of component-home building with the look that's as modern as tomorrow. Contemporary or conventional . . . whatever your choice in design, there's an answer in the National selection. Practical floor layouts, attractive exterior treatments, wonderful choice of options. The high standard of materials and construction represents what we believe to be, the best value for your building dollar.

Before you buy or build any home . . . anywhere . . . investigate the National one . . . make your own comparison . . . be convinced.

The National Man in this area:
ED. COPELAND, Victoria 479-2503

NATIONAL HOMES
Box 245 Abbotsford, B.C. V2S 4N9
Yes, I would like to see the complete selection of National designs. Please send me your catalogues.
NAME .....
ADDRESS .....
.....
PHONE .....
(VICT) 3-18

BOOK NOW . . .
Banquets, Receptions, Parties, etc.
from 25-1,100 People
STARDUST
385-1031

There's a Gizmo Ready to Pounce on Phone Cheats . . .

BOSTON (UPI) — Those freebee calls you've been making on the company telephone to Aunt Alice in Chicago and Uncle Bill in Miami could prove an embarassment one of these days.

A Natick, Mass. firm has on the market a system which gives a daily readout of who made what call, when and how much it cost the company.

The printout is available the day after the calls are made, so the boss can immediately confront employees making personal calls on company phones.

That's not its only use, however.

Connie Schein, spokeswoman for L. M. Ericsson Telecomm, Inc., said the real savings are realized after the system has been in use for several months since Telecomm can analyze the phone calls made by a company and recommend less expensive ways to handle them.

Called Automatic Identification of Outward Dialing, the system can cut costs 15 to 30 per cent for firms with $5,000 a month or more in toll calls, according to Telecomm.

Developed by Bitek International Corp. of Long Beach, Calif., the system is being offered for the first time on the east coast through Telecomm, a wholly-owned subsidiary of L. M. Ericsson, the Swedish based international communications system, and New England's largest private telephone company.

AIOD can be adapted easily to any present phone system, according to Telecomm.

Each time an extension is picked up and a call placed, an in-house minicomputer automatically registers which phone is making the call, the day, date, destination and time the call began, time the call ended and the cost.

At midnight, a printout of all the information is obtained from the computer.

Although it doesn't monitor the content of the calls, "people who know it's there won't talk as much.

"It's an automatic control factor," said Miss Schein.

"Most business calls can be made within five minutes."

"All operations costs are rising so fast that companies must get full value for every one of their business expenses," said Joel Berman, president of Telecomm.

"Telephone use long has been an almost uncontrollable variable in the cost structure, but this system will help bring it under control."

The AIOD immediate printout, according to Miss Schein, contrasts with a month or more required by other systems now used on a limited basis in Europe and on the West Coast.

Cost is about one-third—a starting price of $30,000 for AIOD, contrasted with a $100,000 range for the others, she said.

The savings are attributed to the fact AIOD's computer can be directly attached to any printing device, reducing the amount of software between the computer and the printout.

"The equipment will assist the client user in more effective ways to use wats lines and foreign exchange trunks," said Ernest Lander, Telecomm marketing director and communications consultant.

It will enable a user to determine during which days and hours of the day it is best to make expensive telephone calls.

"This is called a proper network design," Lander said.

He said the system would be valuable also to businesses, such as law, accounting and engineering firms, which charge their clients for telephone calls.

Posting exact charges weekly, rather than having to wait several months, Lander said, would improve cash flow.

New York City Borrows More To Foot Bills

NEW YORK (AP) — New York City has borrowed another $70 million from the U.S. government under an emergency loan plan, city officials said Tuesday. The sum is the last loan the city will need this fiscal year and brings the total to $1.26 billion, they said. The emergency loan plan, approved by Congress last fall, is designed to lessen the city's cash flow problems. The loans must be paid back, with interest, by June 30, the end of the city's fiscal year.

Researcher Fined

WASHINGTON (AP) — Dr. Malcolm Currie, the Pentagon's research chief, has been reprimanded by Defence Secretary Donald Rumsfeld, who ordered him to forfeit four weeks' pay—about $3,200—for accepting hospitality from Rockwell International, a major defence contractor.

OPEN HOUSE

7063 WEST SAANICH ROAD
FRIDAY—MARCH 19th, 1976. 1:30-4:00 P.M.
$69,000

HALF-ACRE, beautifully landscaped with fruit trees and garden area. Very appealing 2-bedroom home with full basement. Third bedroom and den downstairs. Immaculate and spacious kitchen. 30x26 ft. garage with workshop. Greenhouse. Valley views. It's a beauty and won't last. MLS 15779

WALL & REDEKOP HOMEFINDERS REALTY LTD.
Call MAY or BOB HAMILTON at
386-2911 or 656-4692
anytime for viewing.
3-18

Credit Foncier
Serving British Columbia since 1894
Assets in excess of $800 million

5-year Debentures
10¼%

Semi-annual or monthly interest payment
10½%

Annual interest payment

Victoria: 752 A Fort St. (604) 388-6601
Vancouver: 850 West Hastings St. (604) 681-5464
White Rock: 1463 Johnston Rd. (604) 531-7525
Vernon: 3105 — 34th Ave. (604) 542-4377

Long distance: call us "collect"

Halifax Montreal, Quebec, Toronto, London, Ottawa Winnipeg, Regina, Saskatoon, Edmonton, Calgary Vancouver, White Rock, Vernon, Victoria.

Member Canada Deposit Insurance Corporation
3-18

COMMERCIAL HALF ACRE

22,470 sq. ft. of C-1 zoned property in high traffic location. 70 ft. frontage on Old Island Highway. Centre turning lane provides access from both directions. Asking $70,000.

MIKE RYLAND 478-4761
478-5561
DOUG COLE 478-4494

BLOCK BROS. REALTY LTD.
3-18

CALL YOUR CANADA TRUST REALTOR 595-5171

OVER ⅓ SOLD!
3968 Cedar Hill Road
Grande Oaks
Adult Oriented Luxury Townhouses
Open Mon. to Sat. 1:00-4:30 P.M.
PRICED FROM $58,000

Grande Oaks is an excitingly unique townhouse development. The accent is on quality and extensive landscaping. You are invited to view these two bedroom, one level homes, featuring fireplaces, ample storage, plush carpeting, front and rear patios and separate Recreation House with sauna, swirlpool and lounge. Don't be disappointed, choose your unit while there's still a fine selection.

Use a Canada Trust Interest Free Loan secured by the equity in your present home to purchase a Grande Oaks Townhouse
3-12

the Bay

Our Company-wide
Bestsellers at a special low price

Every Bestseller offer is of recognized Hudson's Bay quality...and fabulous value to our customers. By buying a proven best seller in depth for Bay stores coast to coast we are able to pass exceptional savings on to you...but Bestseller prices run for three days only... early shopping is advised.

Look for this value symbol. It's your guarantee of satisfaction.

Men's or Ladies' Baycrest XL1005 10-speed Racers Regularly 109.99, now only
98.88

With spring just around the corner a freedom-lover's fancy turns to fresh air and sunshine...so the Bay is offering one of its most popular 10-speed bikes at a freedom-loving price. This Baycrest Deluxe Racer has everything going for it...
- Sun Tour derailleurs
- 27" x 1¼" wheels with gumwall tires
- Full size chrome-plated fenders
- Circular chainguard
- Alloy kickstand
- Five lustrous colours... red, purple, white, orange or dark blue.
- Frame sizes available: Men's 19½", 21", 23" Women's 19".

Get more mileage for your money now, at the Bay!

The Bay Sporting Goods, Dept. 740

use your Bay Account...it makes shopping a whole lot easier.
Hudson's Bay Company

Perfect Retreat for Home Lovers . . . NEAR IT ALL!

Yes, location is important no matter what type of home you have. It becomes even more important in your later years. Chateauneuf's location is nearly perfect. Located near quiet streets of stately homes for evening strolling, and yet walking distance to virtually all types of shopping.
Drop in to view these quality two-bedroom homes. Park your car in the underground garage, and go for a walk.

Open for Viewing
Mon.-Sat. 1 to 6 p.m.

FARMER Investments & Realty Ltd.
382-2134 386-9989
3-18

Gang Warfare Waged in Schools

WASHINGTON (UPI) — Assault, gang warfare, robbery and other violence in U.S. schools has become a "serious and costly national problem" that should be a major target of crime-control efforts, a research study reported today.

While exact figures were unavailable, the study pictured the nation's schools as plagued by increasing assaults on teachers and students, gang warfare, robbery, intimidation and fear — with vandalism adding a costly toll.

"It is fair to conclude that school violence and disruption is a serious and costly national problem," said the report by Research for Better Schools Inc., of Philadelphia.

"A problem of this magnitude warrants a national effort."

The report was financed by a $117,000 grant from the Law Enforcement Assistance Administration (LEAA). It was based in part on congressional testimony, scattered school statistics and views of hundreds of school officials.

Milton Luger, assistant administrator of LEAA's juvenile delinquency prevention office, said the study is one of several that will be used in preparing programs to combat juvenile crime.

The senate juvenile delinquency subcommittee reported an 85.3 per cent increase in assaults on students and a 77.4 per cent increase in assaults on teachers between 1970 and 1973. The report said this violence is continuing to increase.

Teachers and school officials told researchers their concern was not individual, random acts of violence but about "their schools' being trapped in a web of violence and disruption which is destroying their effectiveness as institutions of learning," the report said.

Few accurate figures can be obtained, the report said. Both teachers and students fail to report violence because they fear reprisals. Principals do not want to alarm parents or jeopardize school reputations.

Temple University found that one-fourth of 595 black students interviewed in one study felt unsafe in school, the report said. More than half the mothers interviewed feared their children might be assaulted.

Gangs that considered schools neutral territory in earlier traditions are bringing their warfare to the campuses and increasing the fear among other students and teachers, it said.

CONCORDE DEBUT SET

WASHINGTON (WP) — British Airways and Air France announced Wednesday that they will begin Concorde supersonic jet transport service between Washington's Dulles International Airport and London and Paris on May 24.

The announcement means that the first commercial Concorde service to the U.S. probably will come to Washington instead of New York City.

But the two airlines also sought a court order Wednesday to gain access to New York's Kennedy Airport, which was closed to them for at least six months by the airport operator.

Barring court or congressional intervention, no such problems exist at Dulles, owned and operated by the federal government. British Airways and Air France each plans to serve Washington with three round trips a week.

Air France will begin immediately at that level, but British Airways initially will have only one flight to Washington and back per week, according to Wednesday's announcement.

Flying time between Washington and both Paris and London will be 3 hours and 50 minutes, compared with 7 hours and 25 minutes to Paris and 6 hours and 45 minutes to London on subsonic jets.

KOREANS HARASSED IN U.S.?

WASHINGTON (WP) — South Korean intelligence agents are waging a campaign of harassment against Koreans living in the United States who oppose the Seoul government, a House subcommittee was told Wednesday.

Korean Central Intelligence Agency (KCIA) agents have disrupted demonstrations in U.S. cities, brought pressure to close an anti-Seoul government newspaper in Los Angeles and ignored warnings from the state department about their activities, according to testimony by an American university professor, a former state department officer and a Korean-language newspaper editor.

Questioned by a reporter, a spokesman for the South Korean embassy attending the hearings before the international organization's subcommittee of the house committee on international relations said he did not believe the allegations.

He said he had no knowledge of any KCIA harassment activities in the United States.

Kim Hyung Il, president of a Korean residents association in Los Angeles, also told the subcommittee he knew of no cases of KCIA intimidations in his community.

However, Donald Ranard, who retired in 1974 after four years as director of the state department office of Korean affairs, testified he asked the FBI to investigate KCIA agents' activities in 1973 but got few results.

"An investigation began but for reasons which I never quite understood, it never really got off the ground," Ranard said: "When it finally petered out several months later it had produced little more than mere confirmation of the basic information I had submitted initially."

Hearst Case to Jury Friday

SAN FRANCISCO (UPI) — With a sympathetic vote of confidence from her mother and a possibly incriminating jailhouse tape recording, testimony ended in the bank robberty trial of newspaper heiress Patricia Hearst.

After the lawyers' final chance at persuasion in their closing arguments today, the fate of the 22-year-old Miss Hearst will be put Friday in the hands of the jury of seven women and five men which must decide:

Did she willingly take part in the robbery of the Hibernia Bank in San Francisco April 15, 1974, or was she forced to go along under threat of death?

If found guilty of armed bank robbery and a second charge of using a firearm in the commission of a felony, the defendant could be sentenced to as much as 35 years in prison.

No matter what the verdict, Miss Hearst — arrested six months ago today after more than 1½ years underground — still faces 11 other charges in Los Angeles which could bring a sentence of life.

As its final witness, the defence called Catherine Hearst, 57, the defendant's mother. She described her daughter before the kidnapping as a "warm and loving girl," adding that she never had any inkling that, as prosecution psychiatrists testified, she was angry and frustrated and ripe for conversion to terrorism.

The main thrust of her questioning, however, was a continuing effort by the defence to rebut testimony by prosecution psychiatrist Dr. Joel Fort. She contradicted Fort's testimony by saying he had suggested efforts be made to settle the case without a public trial, but that on advice of an attorney no effort was made.

She said Fort told her that through plea bargaining — if Miss Hearst would accept a guilty plea to a lesser charge — she probably would get off with six months' probation.

Following her testimony, as the last bit of evidence the prosecution played a 19-minute tape recording of a jailhouse conversation between Miss Hearst and a friend, Patricia Tobin, held two days after the defendant's arrest Sept. 18.

In the conversation, secretly recorded by jailers as the two women, separated by a pane of glass, talked by telephone, Miss Hearst said she was "p . . . d off" at being caught by the FBI.

Explosion In Subway

WASHINGTON (WP) — About 20 workmen were injured Wednesday night when gas leaking from an acetylene tank exploded in a subway tunnel under construction in southwest Washington and caused a flash fire.

Several of the injured suffered burns, and one underwent surgery for a fractured leg, according to hospital reports. But the majority of the injuries were said to be minor.

The blast occurred about 7:15 in a tunnel about 40 feet below the intersection of 7th and I Sts. SW. It shook several buildings. One woman said it sounded like a bomb detonating.

Can FBDB help you?
(Formerly I.D.B.)

Financial assistance
Management counselling
Management training
Information on government programs for business

One of our representatives will be in
Langford/Metchosin Area March 22 Don Watkins

If you require financing to start, modernize or expand your business and are unable to obtain it elsewhere on reasonable terms and conditions or if you are interested in the FBDB management services of counselling and training or wish information on government programs available for your business, talk to our representative.

FEDERAL BUSINESS DEVELOPMENT BANK

850 Fort St., Victoria
Phone 385-3375 to arrange an interview.
Opening new doors to small business.

SPENCER CASTLE
The Builders
of the
Condominium Project
at
SPENCER CASTLE
2910 Cook Street
Cordially invite you
to inspect
the remaining 4 suites
Thurs., Fri., and Sat.
March 18, 19, 20
from 1-5 p.m.
Danzo and Franco Holdings Ltd.
Phone 384-4813
3-17

FOR SALE:
Hardworking and Reliable CGE Appliances

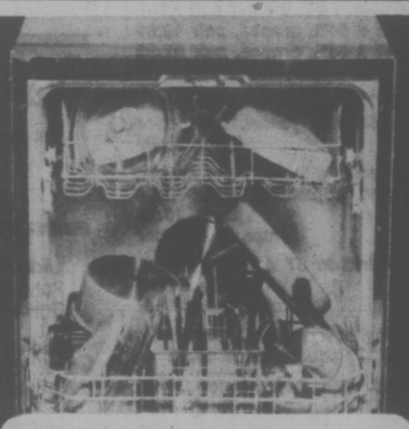

Front Loading Dishwasher
- 3 wash cycles including the 'Potscrubber' (longer detergent wash for those hard-to-wash items).
- Push-button controls and safety door latch.
- 3 level Thoro wash — dishes caught in a crossfire of hot detergent water.
- Built-in soft food disposer — liquifies and flushes soft food down the drain.
- Hardwood cutting board top and full width handle.

Convertible Model SC 419J— White and gold Sale $368
Built-in Model SD 419J Sale $348

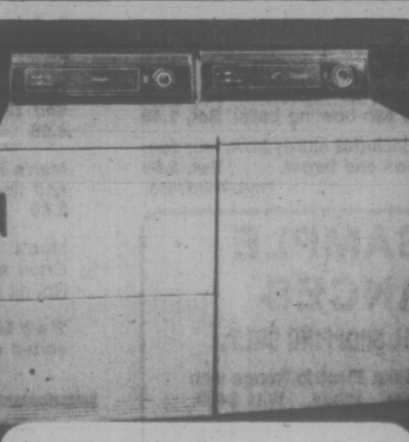

Automatic Clothes Washer
- 4 cycles — Exclusive Filter-Flo washing system.
- 16 lb. capacity tub with automatic load balancing.
- Variable water level selection for any size load.
- 2 speed wash/spin speed selection.
- Available in white only. Model W622L.

Sale $378

Matching Dryer
- 3 cycles including permanent press and no-heat fluff.
- Porcelain enamel top and drum.
- 2 heat temperature selection — normal and delicate.
- Available in white only. Model D622L.

Sale $238

the Bay

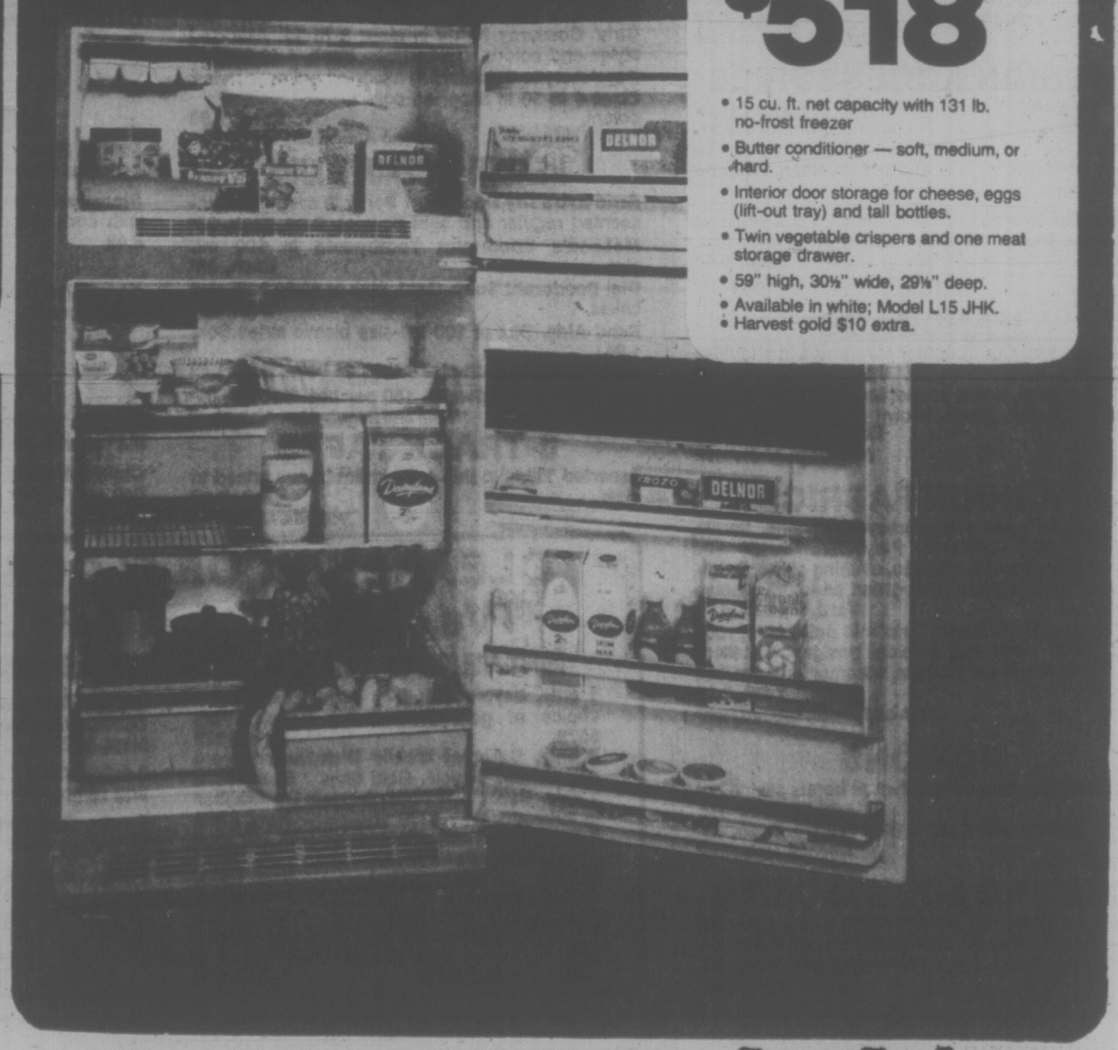

Looking for some first rate help for around the house? Then get yourself some CGE household appliances — high endurance workers that don't grumble when they do the chores; just save you time, money, and worry. Now available at these significantly reduced prices.

15 Cu. Ft. Frost-Free Refrigerator
$518
- 15 cu. ft. net capacity with 131 lb. no-frost freezer
- Butter conditioner — soft, medium, or hard.
- Interior door storage for cheese, eggs (lift-out tray) and tall bottles.
- Twin vegetable crispers and one meat storage drawer.
- 59" high, 30⅛" wide, 29⅛" deep.
- Available in white; Model L15 JHK.
- Harvest gold $10 extra.

DAILY STORE HOURS 9:30 A.M. TO 5:30 P.M. THURSDAY AND FRIDAY TO 9:30 P.M.
PHONE 385-1311. FREE CUSTOMER PARKING.
Hudson's Bay Company

the Bay
Friday shoppers'
FIREPOT FEATURE

FISH & CHIPS
Choice of pudding, Jello or dish of ice cream. Tea or coffee.
1.69
Served 'til 8 p.m. Friday
Nonsuch Buffet, Downstairs
Hudson's Bay Company

Thieves Take Home the Bacon

The average daily list issued by Victoria police of items taken in break-ins contains money and maybe such items as liquor — which is what made the list issued Wednesday so unusual.

It included 322 chickens, 48 pounds of bacon, valuable Navajo Indian jewelry and seven expensive leather jackets.

Police said the 312 chickens and the trays they were on were worth a total of $1,300 and were taken from Ernie's Kentucky Fried Chicken, 3140 Douglas.

The bacon, a tape deck and cash were stolen from the Matterhorn Restaurant, 1579 Fairfield, and police said the total loss was $410.

Largest loss was suffered by the Octopus Garden shop at 1208 Wharf, where break-in artists took jewelry worth more than $2,000.

At the W. and J. Wilson store, 1221 Government, someone stole seven leather jackets worth a total of $1,145.

NEWSPAPERS WANTED

The recycling depot wants newspapers again.

The market for recycled newsprint went into a slump last year, but now prices are higher than at any other time in the depot's history, spokesman David Jackman said Wednesday.

Overseas demand was responsible for much of the new market, he said.

To take advantabe of this "stable and attractive market," the depot is mounting a campaign to increase newspaper recycling in Greater Victoria. Don Shere, co-ordinator of the Capital Region's recycling program said, "Greater Victoria consumes at least 30 tons of newspring per day, yet only 1½ tons are recycled."

He urged all residents to start recycling programs in their households. Newspapers can be delivered to the depot, at 4026 Borden, on Mondays, Wednesday, Fridays and Saturdays from 9 a.m. to 5 p.m.

Sub-depots are operated in Oak Bay, James Bay, View Royal, Esquimalt, North Saanich and Salt Spring Island.

Friday and Saturday . . . shop Downtown at the Bay for great bonus savings . . .

the Bay

BONUS DAYS

Downtown BONUS DAY

Personal shopping only, no phone orders. Some items in limited quantity subject to prior sale.

Ladies' Famous Make Co-ordinates

Assorted pants, skirts, jackets, shells, from such famous names as Tan Jay, Koret, White Stag, and others. Now all reduced from regular stock to bring you bonus savings. Easy-care fabrics in fresh Spring colors. Broken sizes 10 to 16.

1/3 off

Sportswear, Second Floor

"Tender Tootsies" At Bonus Savings

Step into Spring with these famous casual shoes. Loafer styles with wedge or plain heels. Brown, black, teak or hickory in a broken size range. (Not all colors available in all styles.) Shop early Bonus Day for best choice. Were $11 and $12.

Now, pair 9.99

Shoes-To-Go, Main Floor

Pure Wool Flokati Area Rugs on Sale

Made in Greece by master craftsmen, a Flokati rug is luxurious and thick to the touch. The versatile Flokati can be used in a variety of rooms and because it's completely washable, it is extremely easy to care for. Natural white color only. Sizes are approximate.

5'9" x 8'9", $149

8'3" x 11'9", $269

Floor Coverings, Fourth floor

Women's "Hush Puppy" Seconds

Slight imperfections will not affect the wear or appearance of these popular casual shoes. Suede or leather in assorted styles in a variety of colors. Sizes 5 to 10 including half sizes collectively. Shop early bonus Day for best choice.

Pair, 7.99

Baymart Ladies' Shoes, Downstairs

FASHION DRESSES

Assorted Casual Dresses in the new long lengths of easy-care boucle knits, polyesters and acrylics. Choose 2-pce dresses, jacket dresses and the big dress. Soft shades of beige, brown, green, blue, rose and navy in sizes 8 to 18.

14.99 and 19.99

Dresses, Second Floor

SPORTSWEAR

Novelty Sweaters in an assortment of styles that include belted short sleeve and ¾ sleeve wraps, cardigans, smock top sweaters. Broken sizes S.M.L. in a variety of colors and patterns. **Each, 9.99**

Upstairs Budget Fashions, Second

CUSTOM SIZE SHOP

Sportswear Separates consisting of pants, shirts, jackets, vests and sweaters in washable polyesters and Fortrels. Sizes 40 to 44 in blue, rose, green and flax. Included in the group are also a selection of half-size dresses in colorful print arnel and polyester. **Now, each 6.99 to 26.99**

Custom Size Shop, Second

UNDERFASHIONS

Kayser Full Slips of 100% nylon Antron III in A-line styling for under the new swingy skirts. Built-up shoulder style. Skintone or white in broken sizes 34-42, average and tall. **Each, 8.99**

Underfashions, Second Floor

FASHION ACCESSORIES

Canada Belts to accessorize your dress or casual outfits. Choose suede, jute, leather from an assortment of wide, narrow and cinch styles. Colors include wine, green, rust and brown. **Each, 1.99 and 3.99**

Triangular Scarves of 100% rayon are a soft and feminine accent for those cool Spring evenings. Choose blue, pink or rust. **Each, 5.99**

Fashion Accessories, Main Floor

HANDBAGS

Assorted Vinyl and Leather Handbags in shoulder strap and handbag styles. Most have adjustable shoulder strap, inside pocket and/or zipper pocket. Tan, red, black, green, brown and rust. **Each, 13.99 to 25.99**

Handbags, Main Floor

FASHION FABRICS

45" and 60" Assorted Jerseys in plains, florals, paisleys and abstracts. Polyester, blends and acetate for dresses, blouses, evening skirts. Beige, brown, grey, purple, blue, green and some metallics. **Yard, 2.99 to 6.99**

45" Cupra 100% Rayon Prints in gold, blue, rose and green floral and tropical designs. Excellent washable fabric for blouses, summer dresses and caftans. **Yard, 2.99**

Fashion Fabrics, Second Floor

NOTIONS

Assorted Combs and Brushes at bonus savings of 1/3. **Each, 19¢ and 39¢**

Purse Mirrors with double face. **Each, 29¢**

Notions, Main Floor

CAMERA ACCESSORIES

Assorted Oddments include camera cases, pocket scopes, discontinued style cameras, photo frames, reel and can sets. Priced to clear. **Each, 50¢ to $5.**

Cameras, Main Floor

YOUNG MEN'S SHOES

Dress and Casual Shoes in slip-on and tie styles. Black or brown leather uppers with composition soles and heels. Broken sizes. (Not all sizes in all styles and colors.) **Pair, 19.99**

Men's Shoes, Main Floor

MEN'S WEAR

Assorted Underwear for men and young men includes stretch briefs, fashion briefs, bikini and boxer shorts, plain and pocket style T-shirts. Broken sizes in assorted color cotton and polyester. Not all sizes in all styles. **Each, 1.99**

Men's Sample Coats and Jackets in size 40 only. Choose from casual and dress style jackets and all-weather coats in assorted colors and patterns. **Now at assorted bonus prices.**

Men's Wear, Main Floor

CHILDREN'S WEAR

Famous Name Toddlers' Wear includes T-shirts, pant sets, jump suits and pants in sizes 12 months to 3x. Cotton and polyester in a variety of colors and patterns. **Each, 2.99, 3.99 and 4.99**

Girls' Long-Sleeve Knit Shirts are tailored style with full button front. Polyester/cotton in a variety of prints. Sizes 4-6x. **Each, 2.49**

Girls' Assorted Co-ordinates include pants, skirts, jackets and jumpers in sizes 4-6x. Polyester and brushed denim in assorted colors. **Each, 2.99, 3.99 and 4.99**

Girls' Tights of stretch nylon in assorted colors. Sizes 4-6x and 7-14. **Each, 99¢**

Girls' Corduroy Pants in sizes 8 to 14. Assorted styles and colors. **Each, 4.49 to 9.99**

Boys' Acrylic Sweaters in assorted pullover styles. Sizes 4 to 16 in assorted colors. colors. **Each, 2.99**

Boys' and Girls' Wear, Third Floor

HEALTH & BEAUTY AIDS

Arrid Extra Dry Deodorant Spray in scented or unscented regular and light powder. 6 oz. **Each, 99¢**

McLean's Spearmint Toothpaste in 100 ml. size. **Each, 89¢**

Dial Deodorant Soap. Gold, pink or white bath size cakes. **2 for 69¢**

Band Aids. Box of 100 full-size plastic strips. **Box, 1.29**

Pears Soap. 3 bath-size bars per box. **Box, 1.49**

Baycrest Cotton Swabs. 180 per box. **2 boxes, 99¢**

Health and Beauty Aids, Main Floor

8-TRACK TAPES

Assorted Titles in this assortment bonus priced to clear. **Each, 3.99**

Records, Main Floor

HOME FASHIONS

Carpet Samples in a choice of textures and colors. Approximate size 18"x27". **Each, 1.88**

"Welcome" Door Mats are 18" x 30" size with nylon face and non-skid rubber back. Choose rust or gold color. **Each, 7.99**

Floor Coverings, Fourth Floor

Decorator Cushions are 12" square with knife edge and cotton filling. Gold, beige or green. **Each, 4.88**

Day Bed Ensemble with matching shortie drapes. Washable, perma-press, 4-sided fitted cover of 100% cotton in blue, melon or brown. 36" size Each, **24.99** Bolster Cover, **7.99.** Bolster and form, **5.99**

6'W x 54"L drapes, **pair 19.99**

8'W x 54"L drapes, **pair 27.99**

Draperies, Fourth Floor

Bullet Desk Lamp is 18" high with adjustable head. Takes 40-watt bulb. Metal in yellow, orange or black. **Each, 15.99**

High Intensity Desk Lamp with high-low switch, built-in transformer and adjustable arm. White metal shade. **Each, 13.99**

Lamps, Fourth Floor

Golden Palette Oil Paints in 37 c.c. size tubes. Choice of 25 colors. **Each, 89¢**

Gallery, Fourth Floor

Hassocks with green vinyl covers. Height 12 inches. 24" round, **each 24.99** 17" square, **each 14.99**

Octagonal Hassocks with gold color vinyl cover. **Each, 9.99**

Accessory Furniture, Fourth Floor

HOUSEWARES

Melitta Filter Coffee Maker makes 4 to 8 cups of delicious coffee. Includes 10 extra filters. **Each, 4.99**

Stoneware Cannister Jars are contemporary style with cork stoppers. Assorted sizes. **Each, 1.49 to 4.49**

Housewares, Third Floor

Decorative Dried Grasses are 2½ feet long in assorted colors. **Bundle, 19¢**

Decorative Accessories, Third Floor

TOYS

Ten Pin Bowling Game for indoors or outdoors. 9¼" plastic pins and two bowling balls. **Set, 1.49**

Child's Archery Set includes sturdy bow, four suction cup tipped arrows and target. **Set, 2.99**

Toys, Third Floor

CLEARANCE OF FLOOR SAMPLE TVs, STEREOS & APPLIANCES

MOST ARE ONE-OF-A-KIND SUBJECT TO PRIOR SALE. PERSONAL SHOPPING ONLY.

1 only, Baycrest Built-in Dishwasher with a choice of gold or avocado panels. Was $379. **Now, $339**

2 only, Baycrest Mobile Dishwashers were pre-owned. 6 cycle. Gold only. **Each, $299**

1 only, Baycrest Mobile, 3-Cycle Dishwasher in avocado. Was $369. **Now, $339**

1 only, G.E. Trash Compactor with key lock protection. Pushbutton operation. Was 359.95. **Now, $309.**

6 only, Baycrest 12 cu. ft. Chest Freezers. White. Were $299 each. **Now, $269**

1 only, Baycrest Twin Tub Spin-Dry Washer with dual rinse arm. Demonstrator model in avocado. Was $279. **Now, $229**

1 only, Baycrest Deluxe Electric Range with continuous clean oven. White. Was $469. **Now, $429**

1 only, RCA 20" Color TV with XL100 chassis and remote control. Was $699. **Now, $639**

1 only, Baycrest Remote Control 20" Color TV with veractor tuning. Was $729. **Now, $649**

1 only, Hitachi Stereo Component System includes tuner/amplifier, turntable, 2 speakers and storage cabinet. Model SR3200. Was $549. **Now, $449**

Appliances and TV, Fourth Floor

BAYMART

Ladies' Assorted Sportswear

Selection includes long and short-sleeve blouses, sweaters and T-shirts. Assorted fabrics and colors in a broken size range.

Each, 1.19

36" Flannelette

in a good selection of colors.

Yard, 69¢

Ladies' Pant Suits in 2 and 3-pce styles. Polyester and acrylic in assorted colors. Broken sizes. **Each, 10.99**

Ladies' Corduroy Jeans in broken sizes 7 to 15. Choice of navy, camel, light blue or brown. **Pair, 9.99**

Ladies' Long-Sleeve Fooler Shirts are 2-piece style in a choice of summer colors. Easy-care polyester in sizes S.M.L. **Each, 2.99**

Vinyl Purses with handle or convertible shoulder strap. Tan, brown or black. **Each, 5.99**

Girls' Assorted Slacks in a broken size range. Oddments in a variety of styles, colors and fabrics. **Each, 3.99**

Men's Leisure Suits and 2-Pce Doubleknit Suits. 2-pce suit with 2-button jacket and polyester, acrylic and nylon leisure suits in broken sizes. Assorted plain colors and fancy patterns. **Each, 29.99**

Denim Jean 'Subs' include pre-washed Levis and regular Lees. Waist sizes 26-30. **Each, 8.99**

Men's Flannel Pyjamas with button-front top and tie-top bottom. Assorted patterns. **Each, 3.99**

Men's Sleeveless Sweaters with V-neck. Orlon and acrylic in assorted colors. S.M.L. Not all sizes in all colors. **Each, 3.99**

2' x 3' Mud Rugs are hard-wearing nylon in assorted color stripes. **Each, 1.99**

Baymart, Downstairs

SPORTING GOODS

Family Dart Game includes regulation dart board, 2 sets of darts, scoreboard with chalk and brush and rulebook. **Each, 7.99**

Men's and Ladies' Tyrol and Dunham Hiking Boots in a broken size range. Tyrol with oil tan leather uppers and vibrim soles; Dunham with suede uppers and vibrim soles.

Tyrol, were 39.98. **Now, 29.98**

Dunham, were 34.98. **Now, 24.99**

Sporting Goods, Downstairs

DAILY STORE HOURS 9:30 A.M. TO 5:30 P.M. THURSDAY AND FRIDAY TO 9:30 P.M.
PHONE 385-1311. FREE CUSTOMER PARKING

Hudson's Bay Company

'It Just Goes On and On'

★ ★ ★ ★ ★ ★

Dug Up Streets Driving Customers Away—Merchants

By PAT DUFOUR
Times Staff

The prolonged ravaging of Wharf Street and other downtown areas by city and B.C. Hydro crews is angering many businessmen who say some are facing bankruptcy.

They claim the city has made the downtown core such "a disaster area" that regular customers are being driven to shop in outlying shopping centres.

Gordon Stewart, owner of Wille's Bakery at 537 Johnson, said today, "This has been going on for five years, it just goes on and on and on. There is going to be a lot of broke merchants in this area."

He and others blame lack of proper planning and co-ordination as the main reason for the prolonged mess.

"The city just finished putting a fancy sidewalk up above here and two weeks later Hydro came and ripped it up, as an example," Stewart said.

"It's a hell of a mess," he added. "Customers don't want to come downtown anymore. They've chased the people out of town."

Because of work being done on Wharf it's impossible to use the sidewalks and operations fronting on the street are the worst affected although stores and restaurants in Bastion Square are also suffering badly.

Chuck Chambers, who operates Jason's Restaurant in the square, is also spokesman for the Bastion Square Merchants Association.

"I can cry for these people," he said, "We've been to city hall and have been told they're going to do the job whether we like it or not. The people are just not using these streets and you can't blame them."

Chambers said the small businesses in the new Hartwig Centre are in real trouble

"Those little businesses are going under. They're looking at high rents and no walk-in trade," he said, "It's very frustrating and city hall is like a stone wall."

Chambers said "stupidity" was another cause of disruption.

"We are all facing lost business and the city won't entertain suits (for lost business)," he said. "Jason's, as an example, was flooded because of a stupid mistake. Somebody turned the wrong valves on the street. They paid to get the carpet cleaned but not for the two days of lost business. They said that would set a precedent."

Marcel Barsalou of the Spaghetti Foundry on Wharf says he's been forced to close during the lunch hours for the past two months because of the sand, gravel and mud on Wharf.

"There's no way you can walk on the street, even on the weekends," he complains.

Austin Smith, Manager of McQuade's ship chandlers on Wharf, says after three years of disruption he's "practically immune to it now."

He agrees with the others that it has seriously affected his business and the backup of traffic on Wharf makes motorists avoid it ... if they can.

"If you walk down the street you practically have to take your life in your hands," he said, "And the condition of the road is so bad that I drove down it in the company truck and darned near broke my back."

The Army, Navy and Air Force Veterans of Canada, also on Wharf Street, is losing out.

Executive member Doug Bartlett said the organization is losing $3,000 a month because members and their wives have no place to park their cars and don't want to face the messy street.

"If you bring a lady here, you practically have to carry her to the door," he said.

In addition, Bartlett reported, carpets in the three-storey building are being ruined by the mud, gravel and sand that's walked in and the dance floor is being damaged.

"We're going to have to dip into our savings to pay for our taxes which will be about $8,000 a year," he said.

The club has nearly 1,000 members but Bartlett said few of them want to face "the disaster area" in which their headquarters lies.

He and the others complained that trucks and equipment along the street all day long have succeeded in cutting it off from the rest of the city.

B.C. Hydro and telephone lines are being installed underground as part of a $3 million project for the downtown area, funded by the provincial government, Hydro and the city. Street lighting is also to be replaced and a high-pressure sewer is also being installed.

Even when this stage of work is completed businessmen will still have to gear themselves for future disruptions.

Later, the city intends to widen the street by narrowing the sidewalks.

Chambers, who was in the construction business for 15 years in Ottawa prior to coming to Victoria, says there is no excuse for the length of time being taken to complete the downtown project.

"I put the services in for a whole subdivision (in Ottawa) in a week," Chambers said, "Here, we're looking at about three blocks of street that's taking forever."

He said he had been "sparring with city hall" for two years without getting anywhere.

"They have no concern for the people they're disrupting," he said.

—Bill Halkett photo

Wharf Street looks more like combat zone

The Beat Brought Cabaret Roof Down

By PAUL MOSS
Times Staff

The roof fell in on one of Victoria's newest night spots Wednesday — but not through noisy revelry.

It happened at the Central Station cabaret at the corner of Johnson and Government shortly after a city works crew started ripping into the Government-frontage sidewalk with a jackhammer.

Club owner Danny Hajnal said today that a few minutes after he arrived at the premises large chunks of plaster and masonry started raining down from the ceiling of the band's dressing room in the basement area.

He was just dashing out to telephone City Hall when an official from the city engineer's office arrived and ordered the work stopped.

Fortunately, Hajnal said, the dressing room was almost empty of furnishings and equipment at the time.

"But if they'd carried on drilling only a couple more feet the same thing would have happened over the stage area where all the band's instruments were standing and the damage could have been anything up to $60,000," he said.

As it was, dangerous cracks appeared in the ceiling and wall at the back of the dais. And the band had to vacate that vicinity for Wednesday night's performance in case the vibration set off further crumbling.

As he showed a reporter the damage, daylight was visible at several spots in the ceiling through temporary plastic sheeting which he said the work crew had placed on the sidewalk above.

"It's just incredible that the guys kept on drilling and didn't feel it was hollow underneath," he commented.

Hajnal said city officials have promised to carry out makeshift repairs so that the club is usable tonight, until damage is fully assessed and proper arrangements can be made for restoration.

—John McKay photo

Hajnal surveys rubble fallen from ceiling

100-Bed Hospital To Replace Priory

The regional Hospital and Health Planning Commission approved Wednesday night building a 100-bed hospital at St. Mary's Priory to replace the obsolete 95 beds there now.

Like the present hospital, the new one would be for the long-term care of bed-ridden, mostly elderly people. The Priory property is large enough so the new hospital could be built alongside while keeping the present beds in use, the commission was told.

The provincial Hospital Programs branch will now be asked to approve the project because the provincial government pays 60 per cent of new construction, with the balance financed by regional ratepayers through long-term borrowing.

At its meeting a month ago the commission questioned whether the Priory, on Goldstream, was the best location for an extended care hospital, particularly in view of an inadequate sewage system.

But John Clark, director of hospital planning for the region, said engineering studies have since shown that a new septic tank system could handle the new hospital.

In other business, the commission approved a pared-down captial budget for this year after word from Hospital programs last week that only $9 million of the $22.5 million in spending approval sought earlier would be allowed.

Art Young, chairman of the regional hospital board, termed the new budget "an exercise in futility."

The commission has no way of knowing whether projects launched this year will receive funding from the province to be completed in future years.

Projects included in the new budget include the 75-bed acute care addition at Saanich Peninsula Hospital and a 150-bed extended care addition at Glengarry Hospital.

Construction on both is expected to start later this year.

In addition the budget provides for a major renovation of radiology facilities at both Victoria General and Royal Jubilee Hospitals, with at least $2 million of an over-all $3.2 million being spent this year.

There is $2.5 million set aside for purchase of a new acute care hospital site and $1.6 million earmarked for new equipment at the two general hospitals.

The commission said today the commission is still waiting to hear from Health Minister Bob McClelland on the region's choice of a property at Douglas and McKenzie for the new hospital.

McClelland had earlier argued the estimated price of $2.5 million for the 25-acre site was too high and had asked for details from the commission on properties it had considered.

Union Row LRB Issue, Judge Rules

A dispute between the carpenters union and a local construction firm should have been resolved at the Labor Relations Board, not in the courts, a B.C. Supreme Court judge has ruled.

Carpenters' union president John Schibli said the court ruled that only when physical or property damage is involved can an injunction application be made to the courts, otherwise it is in the jurisdiction of the Labor Relations Board (LRB).

In late February, Mr. Justice R. A. Wootton of the Supreme Court issued an ex-parte injunction against the carpenters union, prohibiting picketing at an apartment complex construction site on Market Street.

The carpenters fought the injunction and last week Judge Harry McKay ruled that because the picketing had been peaceful, the issue was rightfully in the jurisdiction of the LRB.

Schibli said the dispute has been settled with a "monetary award" and does not have to go to the LRB.

Delayed Funds Offer Disappoints Mayors

Greater Victoria's municipal leaders weren't exactly jumping with joy today following Premier Bennett's throne speech promise to introduce revenue-sharing with municipalities "when the economy is restored."

Victoria Mayor Mike Young said the all-important qualification attached to the pledge indicates clearly that no help will be forthcoming this year when it is desperately needed, and also raises doubts whether it will take effect any time during the next four years.

He noted that the throne speech was full of similar promises to implement election campaign promises during the government's mandate, rather than this year.

"My concern is that implicit in such statements is the attitude that the government comes first and the municipalities come second," Young said.

"In other words when times are tough we get nothing but when times are good they will consider giving us something. I don't think it's a very satisfactory basis for municipalities to operate on."

B.C.'s municipalities face the same financial problems as the provincial government, or possibly even greater ones.

"It reminds me of the sinking ship where the captain yells women and children first and then jumps in himself," Young added.

Saanich Mayor Ed Lum said municipalities face real trouble unless the provincial government offers some relief this year.

"I don't think it would be realistic to wait until the economy is restored," he said.

"I hope that some revenue-sharing formula will not only be announced but introduced in this session."

The cost of salaries alone, in Saanich will rise by about $2 million this year, equivalent to 10 mills, Lum warned.

Esquimalt Mayor Art Young said municipalities trusted the Socred government would have looked into the real needs of the municipalities and "would have provided a glimmer of hope."

"I'm disappointed really. Municipalities are in very bad shape. The government made some sort of promise to give some sharing of revenues to the municipalities but now it's not coming because of the economy. And it's because of the economy the municipalities really need the money."

He admitted however that the economy will probably pick up — "It will if the government doesn't scare everyone away by their gloom."

Young predicted local governments will be forced to hike property taxes along with services cut-backs.

Oak Bay's acting mayor Ald. John Goult said he is encouraged with the premier's undertaking that municipalities will receive aid as the economy merits it, likely next year.

"It's unfortunate, however, that it will mean putting a greater burden on those already burdened, the taxpayer."

Oak Bay, he said, will be taking a hard look at services and council will try to hold down tax increases as much as possible.

Mayor Brian Smith was snow-bound in Ottawa where he is acting in a legal case in the Supreme Court, Goult said.

Any revenue-sharing formula between the government and municipalities "must be devised so that small as well as large communities will get adequate revenues," said Muni Evers, president of the Union of B.C. Municipalities.

Evers said in a news release that if revenue-sharing was strictly on a per capita basis, the rich communities "get richer and the poor get poorer."

He said he welcomes the revenue-sharing proposal and the proposal to make Crown land available for local housing contained in the throne speech and the UBCM would co-operate fully with the government in expediting introduction of the two proposals.

LUM
. . . real trouble ahead

Appeal Permitted In Anderson Case

The Supreme Court of Canada has granted a Crown bid to appeal a decision of the B.C. Court of Appeal in the case of former Victoria police constable Thomas Anderson.

Anderson said Wednesday he does not know when the court will hear the appeal.

Anderson quit the police force May 9, 1974, after being convicted of assault causing bodily harm to a young Victoria man in Scott's cafe early on New Year's Day.

But earlier this year, the B.C. Court of Appeal overturned the guilty verdict and ordered Anderson acquitted. The Crown then sought to appeal this decision to the Supreme Court of Canada.

Ask the Times

Q. What is the address of Petro-Canada — the federal government petroleum industry which is supposedly taking a big interest in development of our oil and gas resources? W.A.S.

A. Petro-Canada, Box 2428, Calgary, Alberta, T2P 2M7.

Cavendish Estate Bought for Ft. Rodd

Purchase of the 24-acre Cavendish property in Belmont Park as an addition to Fort Rodd Hill Historic Park was announced today by William Turnbull of Calgary, director of western region of Parks Canada.

The sale price was not disclosed.

But the purchase includes the large brick house, formerly the home of the late Mrs. Dola Cavendish, a daughter of Premier James Douglas.

The property includes 800 feet of waterfront facing Esquimalt Lagoon. It will add new dimensions to the historic park, increasing its size to 90 acres.

It's a key area, linking up with the Royal Roads property, this ensuring that the shoreline remains public property and is not alienated by a subdivision.

The land was acquired as the result of a recommendation made by park superintendent Jack Rippengale, the man responsible for developing the park which now attracts 90,000 visitors a year.

"The main reason for buying the property is the preserve for all time the natural beauty of the area," he said. "This I think is vitally important."

RIPPENGALE
. . . beauty preserved

Rippengale said the purchase will permit the administrative staff to move to the Cavendish house.

"At present, we are occupying historic buildings such as the warrant officer's quarters, the search light engine room and the canteen, as well as other parts of older buildings," he said.

Rippengale said the property would also permit the development of low intensity day-use areas near the fortress part of the park.

"We will will now be looking at developing trails and picnic sites," he said.

The property is the second addition to the park in the last three years. In 1973, Cole Island, once used for the storage of explosives for the Esquimlat naval base, was added.

The Cavendish House on the property was recently damaged by juveniles. About $5,000 worth of lead glass windows was broken.

Holdup Answers Conflict

The man accused of robbing the Royal Bank of Canada, 1006 Hillside, of $2,679 last April 24 told police on one occasion he committed the robbery and an another occasion that he didn't, county court heard Wednesday.

Sgt. Ronald Bentley of Victoria police testified he asked Lawrence Stanley Shisler, 31, if he committed the robbery and the man replied "no."

But later, in another interview, Bentley said Shisler told him "okay, I robbed the bank."

Bentley's evidence was supported by his partner, Sgt. John Markham.

Defence counsel Doug Christie asked Markham in cross-examination if it was possible that Shisler actually said "okay, I'll say I did it."

Markham replied that "to the best of my recollection, he said 'I robbed the bank'."

Bentley told the jury and Judge E. J. C. Stewart he and Markham went to the bank April 24, talked to teller Mrs. Margaret MacKay and found a note which said "put all the money in the bag. I have a gun."

That evening, the two detectives went to a house at 3390 Veteran and met Shisler who was with Const. Douglas Richardson of Victoria police.

Bentley said he told Shisler he was under arrest for investigation into the robbery and the detectives took him to the police station.

After Shisler said he didn't rob the bank, he agreed to give a statement about his movements that day.

He said he got up that morning, watched television, left the house about 1:15 p.m. and took a bus downtown, went to a pub, visited the post office about 2:30 p.m., returned to the pub and stayed there until just after 6 p.m. and took a bus home arriving about 6:50 p.m.

He said he knew Harold Pegoraro owned a white Comet car, and that he had driven it around March 12. Asked if the car was at his house that day he said "not that I know."

He denied being at the Royal Bank on Hillside that day, deneied robbing the bank and expressed willingness to take a polygraph (lie detector) test and appear in an identification lineup.

Later in the evening, the two policemen said they questioned him again. They said there were "discrepancies" between his story and that of witnesses.

Bentley said he told Shisler "if is obvious that your earlier statement is not true" and said the accused then said "are you going to charge the others who were in my house."

The detective replied if the others were involved they would be charged and if not, no.

"The accused then said 'okay, I robbed the bank'," Bentley testified.

Bentley said Shisler told the detectives he entered the bank, placed a small bag on the counter with a note on top telling the teller to put all the money in the bag "as I had a gun." She haded over the money and he stuffed it into a bag and left, he said.

Shisler then said he ran from the bank, drove around in a car for a while and left it at Hillside shopping centre, Bentley said, walking home and hiding the money in a shed.

Asked if he was driving Pegoraro's car, Shisler replied yes, Bentley said.

The detective said he asked Shisler if he was armed when he robbed the bank and "he said 'no that's not my style'."

About the other people in his rented house on Veteran Street, Shisler said "hell no, they had nothing to do with it," Bentley said.

Bentley said Shisler told the detectives he took the money from the shed and got into a car belonging to Brian Ewald, saw a policeman approaching, and stuffed the money under the seat.

Asked why he robbed the bank, Shisler said "I needed the money," Bentley testified.

When asked if he would put his oral statement in writing, Shiler said he wanted to see a lawyer.

Sgt. Robert Newton of Victoria police said he conducted an identification lineup on the evening of April 24 with Shisler and six civilian witnesses.

He said Mrs. MacKay, the bank teller, positively identified Shisler.

Another witness said he was "sure" it was Shisler but the clothing was different. But on cross-examination, Newton, asked if this witness was not positive, replied "he thought he was similar but was not positive."

Two other witnesses apparently did not identify Shisler.

Sgt. Pat Braiden, in charge of the identification section of Victoria police, said he tested what he called the holdup note but found no fingerprints on it or inside the white Comet car.

He said he made a positive identification and connection between the note and the remnant of a missing page in a pocketbook found in the car and given him by Bentley.

The prosecutor is Ted Pollard.

The trial continued today.

MP PROMOTING UVIC LIFESUIT

OTTAWA (CP) — Iona Campagnolo (L-Skeena) is promoting a cold-water survival jacket that she would like to see fishermen and mariners on both coasts use.

Mrs. Campagnolo, whose riding covers half the Pacific Coast of British Columbia, said in an interview Wednesday the suit offers a minimum survival time of four to five hours in cold waters that would drain the life out of a person in 30 to 45 minutes.

She said the jacket, developed by researchers at the University of Victoria and marketed by Mustang Sportswear of Vancouver, provides the time that search and rescue aircraft often need to find mariners in danger because of shipwreck or sinking.

While the jacket has gained in popularity in B.C., she would like to see it become as well known in Newfoundland and Labrador where cold seas and distant search and rescue facilities reduce survival chances.

The jacket, which costs about $60, is made of fluorescent orange nylon and has a flap to protect the groin area, tight-fitting cuffs and neck and an ear-covering hood.

EAT WELL WITHOUT MEAT

Rising food costs may well prove a valid enough reason to change our eating habits. Writer Kathy Williamson offers another solution: the complementary protein diet. The Alternatives column in this Saturday's Weekend Magazine.

Weekend Magazine is a regular feature of the
VICTORIA TIMES

GLASS DOORS and CUSTOM BUILT FIREPLACE SCREENS
VAN. ISLE STOVE SHOP
845 Goldstream Ave.
3-12 478-0322. Closed Monday

Amateur Movie Club Features Film on Blind

A film about the blind — To Stand Alone — will be featured at the spring motion picture show of Victoria Amateur Movie Club opening March 27 at Strawberry Vale Community Club, Burnside at High.

The 12th annual event borrowed the feature production from Seattle Amateur Movie Club. But local films on many subjects — travelogues, comedies, documentaries — will be shown as the work of Victoria members in 8 mm, super 8 and 16 mm, some with synchronized sound and colored lights.

A collection will be taken to defray costs of the non-profit group.

LONDON $389

Jumbo jet DC-10 flights by Britain's leading charter airline LAKER AIRWAYS. Friday evening departures. **Lots of extra long holidays.** No red tape, just book 30 days ahead for May flights, 45 days for June and 60 days for all the rest.

VANCOUVER TO LONDON (Gatwick)

Depart	No. of Days	Price *	Book Before
May 21	14, 49, 77 105	$409/429	Apr 21
Jun. 1 (Tue)	85, 99	$429	Apr 16
Jun. 4	14, 28, 35, 63	$439/459	Apr 20
Jun 15 (Tue)	71, 85	$459	Apr 30
Jun. 18	14, 35, 49, 91	$439/459	May 4
Jul. 1 (Thu.)	62	$489	Apr 30
Jul. 2	21, 56, 66	$469/489	May 3
Jul. 9	14, 28, 56, 70	$469/489	May 10
Jul. 23	35, 63, 146	$469/489	May 24
Aug. 6	21, 28, 63, 125	$469/489	Jun. 7
Aug. 27	21, 42, 63, 104	$439/459	Jun. 28
Sep. 3	14, 21, 35, 104	$409/429	Jul 5
Sep. 17	14, 42, 90	$409/429	Jul. 19
Oct. 8	21, 41	$389	Aug. 9
Oct. 29	20, 41	$389	Aug. 30

*Prices Lower price is for holidays up to 49 days. Higher price for holidays of 56 days or longer.

58 Canadian Transportation tax extra. Flights are chartered by Suntours Limited and are approved and operated under ABC regulations of the Canadian Transport Commission. 10% non-refundable deposit required.

Sunflight ABC
Charter flights from Canada's Number One Holidaymaker.

What to do? See us for a complete ABC schedule.

TRAVELWORLD BANK OF COMMERCE BLDG. ON VIEW AT DOUGLAS 382-3121

Grand Duke. One of the world's 3 great vodkas.

We challenged two world famous vodkas with our Grand Duke. The judges were panels of taste testers, people like you who enjoy good vodka.
They tasted and told us:
"Grand Duke's as smooth and light as the world's best."

Enjoy the best.

DO YOUR Spring Thing WITH LUMBERWORLD'S HELP

For fences, carports, patios, sundecks, windbreaks, greenhouses, screens, luminous ceilings, dog houses and partitions.

CORRUGATED FIBREGLASS PANELS
26"x72" ..... 3.90 ea.
26"x96" ..... 5.20 ea.
26"x120" ..... 6.55 ea.
26"x144" ..... 7.80 ea.

PATIO FURNITURE
PACKAGED READY TO ASSEMBLE
CAPE COD CHAIR 8.95
PATIO TABLE 5.95
DO YOUR SPRING THING AND BE READY FOR SUMMER

4 ft. RANCHER — 50 ft. min.
MATERIALS:
6 ft. 4x4 posts
10 ft. 1x6 Rough Cedar boards
Nails ..... lin. ft. 90¢

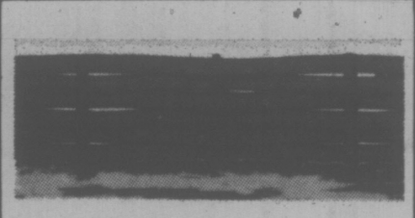

4 ft. BASKET WEAVE — 50 ft. min.
MATERIALS'
6 ft. 4x4 Cedar Posts
10 ft. ½"x6" Rough Cedar Boards
Nails
4 ft. 2x2 dividers ..... lin. ft. 1.41

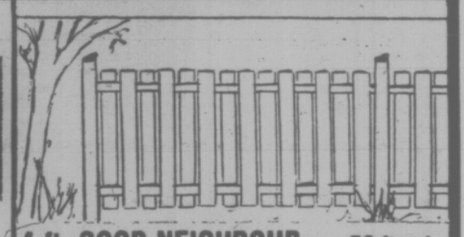

4 ft. GOOD NEIGHBOUR — 50 ft. min.
MATERIALS:
6 ft. 4x8 Cedar Posts
4 ft. 1x8 Rough Cedar Boards
10 ft. 2x4 Spruce Rails
Nails ..... lin .ft. 1.70

ROUGH CEDAR

POSTS:
All No. 1 Cedar
4x4 — 5 ft. ..... ea. 2.40
4x4 — 6 ft. ..... ea. 2.88
4x4 — 7 ft. ..... ea. 3.36
4x4 — 8 ft. ..... ea. 3.84
4x4 — 10 ft. ..... ea. 4.80

1" BOARDS:
All No. 1 Cedar
1x4 Rough Cedar ..... 10¢ lin. ft.
1x6 Rough cedar ..... 13¢ lin. ft.
1x8 Rough Cedar ..... 18¢ lin. ft.
1x10 Rough Cedar ..... 22¢ lin. ft.

RANCH PANEL SHORTS
For fences — Carports
Patios — Sundecks
Rough face or smooth
Three grades, comes in three foot, four foot or five foot. What is more attractive than natural cedar.

SPRING SPECIALS

COMPOST BOXES
ALL No. 1 CEDAR BOARDS
Pre-cut ready to assemble
4 ft. x 6 ft. x 3 ft. Deep
SPRING THING 13.95

GARDEN WHEELBARROW
Light Weight
SPRING THING
14.99

CONCRETE BLOCK INCINERATORS
SPRING THING 16.95

FLOWER BOXES
No. 1 ROUGH CEDAR
3 ft. 3.95
4 ft. 4.95
5 ft. 5.95
THESE ARE A REAL SPRING THING

GARDEN STAKES
6-ft. High — Don't get caught short!
Bundles of 12 Pieces
SPRING THING ..... 75¢ BDLE.

LUMBER
is for all seasons but especially a SPRING THING
Std. and Btr. Grade FIR

2x4 — 8 ft.	1.12 ea.
2x4 — 10 ft.	1.40 ea.
2x4 — 12 ft.	1.68 ea.
2x6 — 8 ft.	1.68 ea.
2x6 — 10 ft.	2.10 ea.
2x6 — 12 ft.	2.52 ea.
2x8 — 8 ft.	2.24 ea.
2x8 — 10 ft.	2.80 ea.
2x8 — 12 ft.	3.36 ea.
2x10 — 8 ft.	2.80 ea.
2x10 — 10 ft.	3.50 ea.
2x10 — 12 ft.	4.20 ea.
2x12 — 8 ft.	3.36 ea.
2x12 — 10 ft.	4.20 ea.
2x12 — 12 ft.	5.04 ea.

This Weekend Only!

CONCRETE MIXES
Concrete Mix
Topping Mix
Mortar Mix
2.05 per bag

POSTHOLE AUGERS
MAKE IT EASY FOR YOURSELF!
SPRING THING ONLY 13.95

50 FT. ½" GARDEN HOSE
SPRING THING 4.99

PRICES EFFECTIVE 'TIL MARCH 31st

LUMBERWORLD
CHARGEX
3955 QUADRA—ONE BLOCK SOUTH OF McKENZIE
479-7151—OPEN 6 DAYS A WEEK—7:30 to 5:30
3-18

Town & Country SHOPPING CENTRE

SPRING FEVER FASHION, FUN and SALES

THURS., FRI., and SATURDAY
MARCH 18, 19, 20th

It's a place you can get things done.

---

your HOBBY and MACRAME HEADQUARTERS
"Look for our in-store specials"
BRYNEN HOBBYCRAFTS

MINCE STEAK PIE
French Fries, Coleslaw,
Choice of Tossed Salad,
Soup, Chowder or Tomato Juice
2.19
white spot
"More than just great food"

Thank You . . .
TOWN & COUNTRY REALTY LTD. INSURANCE DEPT.
T/C
says "Thank you" to all the wonderful people who came to us for car insurance recently. We hope you enjoyed our service. Please continue to use our office for all of your insurance needs.

Rent-a-Truck
Yep, you can even rent a truck at Town & Country.
At Pacific 66, we rent all sizes, from 1-ton vans up, and of course, you can get your car gassed up, get an oil change, tires — (We're the dealer for Goodyear). Handy to be able to have all this while you shop!
TOWN & COUNTRY PACIFIC 66
Truck Rentals

LaPOINTE'S SPORTING GOODS
for
- LACROSSE
- BASEBALL
- SOFTBALL
- TENNIS (and racket stringing)
- WATER SKI

Drop in and See Us

"OLYMPUS" . . . says it all

Versatility plus Simplicity

OLYMPUS 35-E.C.R.
— fully automatic
— 42 mm F 2.8 lens
— Rangefinder focusing infinity
— Built-in light meter
— Electronic shutter
Sale **94.88**

OLYMPUS 35DC
— lens 40 mm F 1.7
— shutter 1/15 sec. to 1/500 sec.
— fully automatic exposure control
— auto flash system
— self timer
Sale **119.98**

JUS-RITE PHOTOS

JUS-RIGHT LOCATIONS
Town & Country 383-4621
716 Yates 384-8041
Hillside Mall 595-8111
Beacon Ave. (Sidney) .. 656-6613

8-lb. LOAD ONLY **$4.50**
Professional 1-DAY SERVICE
(Express Single Item)
Open Daily, 8:00-9:00 p.m.
Monday through Friday
8:00-6:00 p.m. Saturday
"Another step to cleaner living"
ONE LOCATION
Town & Country
385-5625
carlton's cleaning carousel
DRY CLEANING & LAUNDROMAT SERVICES

SCANDIA FOOD PALACE

Home-Made **GARLIC SAUSAGE** ...lb. **1.39**
German **EDAM CHEESE** .....lb. **1.39**
POTATO SALAD .....lb. **69¢**

RELAX IN OUR RESTAURANT
BRATWURST
With Potatoes, Gravy, and Red Cabbage **1.95**

DON'T FORGET TO CUT OUT THOSE
PIZZA PIEMAN
COUPONS!

Victoria Station (denim fashions) Ltd.
your denim shop in town

THIS WEEKEND ONLY!
20% OFF ALL DENIM ITEMS
- Jeans • Shirts • Jackets • Skirts
- Girls' Jeans • Denim Sweat Tops
- Girls' Jackets and Jumpers

THE OWL AND THE PUSSYCAT
Now a Division of Scorpion Men's Wear

SPRING IS FUN
With Buster Brown
New Buster Brown spring fashions for boys and girls have arrived! Buster Brown makes clothing that's fun to wear, and fun for mum too — because it wears and wears.

The Owl and the Pussycat also specializes in a complete assortment of
INFANTS' CLOTHING
Sizes 0-6X for boys and girls

THIS WEEKS' SPECIALS

BOYS' AND GIRLS' TEE-KAY
DENIM BLUE JEANS
Sizes 14 to 20, Reg. 8.98-10.98
NOW **5.99** OR 2 FOR **$10**

Boys' and Girls' Fall Clothing
Priced to Clear at Savings up to 50%

Scorpion Mens Wear

Spring Fashion Specials

ALL SPORTS JACKETS
Sizes 38 to 46
NOW HALF PRICE!

200 Sports and Dress Shirts
Sizes small, medium, large, extra-large
NOW HALF PRICE!

All Winter and Spring
LEATHER JACKETS
Sizes 36 to 46, Reg. $135 to $195
NOW 15% OFF!

Spring FUN SPECIAL!!!
Hooded Sweat Tops
Styled with zipper front, come in powder blue, navy, brown, green, gray; sizes small, med., large, X-large.
Reg. $16 ..... NOW **11.99** each

383-9313 656-3314
SEA SHORE PET SHOP LTD.

IGUANA SALE
24.99
•
Live Fish Food
Tubeflex and Brine Shrimp Weekly

in Victoria at
Town & Country
383-9313
OPEN 6 DAYS A WEEK

In Sidney at the
Sidney Plaza
656-3314
OPEN 5 DAYS A WEEK

CHARGEX

SHOPPERS DRUG MART.
3575 Douglas St., Victoria, B.C. 385-3496

LADIES' TIMEX WATCHES
With decorative colored strap and face. Choose blue, red, brown or black. Man. Sugg. List 18.95.
Sale **12.99**

AFTER-EIGHT MINTS
By Rowntree of England. 7¼-oz. box ..... Sale **1.08**

EASTER CANDY
Box of 24 solid milk chocolate novelties .. Sale **99¢**

3-DAY SPRING SALE

NEW PROOF TOOTHPASTE
A new one with fluoride, from Colgate 25 ml ..... **2 for 59¢**

Q-TIPS
Package of 180 **89¢**

FRUIT AND NUT FILLED EGGS
For Easter, by Lowney's. 4-oz., boxed. Special Easter Price **79¢**

bill walker

Hoop Coach Quite Happy With Olympic Prospects

The annual sports celebrity dinner is over for another year and what Jack Donohue was saying before linner was that he thinks the Canadian men's basketball team will do better than all right at the Olympic Games this summer.

Besides being a fine after-dinner speaker, Donohue has another job. He is the commissioner of basketball for Canada and coach of the men's national team.

He also admitted while here that he had a fondness for the ability of Angie Dobie of Nanaimo, a member of the Home Lumber team which recently won the women's title; and he would attempt to have Angie rejoin the women's national team. That comes under his supervision as well.

"We're not too far away," he said of the national team. "We played U.S. to a nine-point game the last time, and we played well. We beat Puerto Rico and Cuba and lost to Brazil. And those are some of the teams we'll meet in the Olympics."

It was in the last world championship that Canada broke into the top flight, finishing eighth and narrowly missing a higher placing. In the Pan-Am, it was a fifth-place finish and Donohue figures that after this year's spring camp followed by a European tour that the nationals will be ready for the Olympic test.

The training starts April 1, and for three weeks that will include a no-nonsense conditioning program in Ottawa, and fans here should have an interest in the club. There are five west-coasters on the team, one from the Island, and another who is calling Victoria home for the Canadian championships.

★ ★ ★

Billy Robinson of Chemainus is one of the kingpins of the club and one of Donohue's favorites as well. Robinson, it will be recalled, played one season here for the Scorpions. He has been conducting basketball clinics in Newfoundland this winter.

"They just love him down there," said Donohue. "Where they used to get six or seven people at a game, now they're getting a couple of hundred. When I heard that Billy was only fifth in the scoring," he added, "I couldn't figure it out. But then I found that he had only played about five games out of about 20. He had hit for about 40 points a game, so I felt much better."

Derek Sankey, who has joined the Scorpions for the Canadian championships here next week, is another national team member.

And if Sankey is one of the fine shooters in the game, Donohue likes him for another reason.

"You can find lots of guys who are great shooters," he said, "but you don't find too many who can do some of the other things well. If you tell Sankey to keep his man away from the basket, he'll do that for you too."

Alex Devlin of Vancouver will also join the team if his injured knee has responded to treatment, and Ken MacKenzie, who has been playing his basketball in Le Mons, France, this past winter, is yet another westerner who will be rejoining the Olympic team.

★ ★ ★

Add the names of 6' 11" Lars Hansen of Coquitlam and B.C. has a fair representation, doesn't it? Hansen has been playing his basketball for the University of Washington this season. Washington is ranked No. 10 in the U.S. and qualified for the NCAA playoffs last week. Hansen was the top Husky scorer and rebounder in the game against Missouri which Washington lost, and it was generally agreed that, when he fouled out, the Husky chances dimmed noticeably. Coach Marv Harshman of Washington is on record as predicting that Hansen could be one of the stars of the Canadian Olympic team.

Another player known here is Phil Tollestrup of the Raymond Union Jacks. Donohue values Tollestrup's general all-round ability, asking only if he had a little fat on him and hoping he had, so he could work it off.

The other players, there are 12 in all, are Martin Riley, who was named the outstanding player for the Manitoba team in the recent inter-collegiate championship; Jamie Russell, Bob Town, Bob Sharpe, Rommell Raffin and Cam Hall.

U.S. and Russia are still the powers in basketball, and obviously the teams to beat, but Donohue otherwise figures Canada is close, very close.

"And when you talk about Puerto Rico, that's the U.S., too," he suggested. "Nearly all those kids are from New York."

And Donohue would also like to play a game here with his nationals. Certainly he can find some opposition. I imagine the Scorpions would be more than willing, if asked. Or maybe they already have been, who knows?

At any rate it would give Islanders an insight into those Olympic hopes which Donohue harbors so deeply and, if the truth were out, is probably the prime goal he set for himself and the nationals when he first took on the job four years ago. He may be close.

The Braves Win a Squeaker

VANCOUVER — Belmont Braves' coach Bill Spotswood was ready to say "the worst is over," but it isn't.

Spotswood heaved a big sigh of relief after Belmont edged Hillside Highwaymen 57-56 in one of Wednesday's opening-round games at the British Columbia high school boys' basketball championship.

There was delight in victory but Spotswood also expressed disappointment with Braves' play.

Expected to handle Hillside a shade easier, Belmont didn't because of tournament jitters.

"I'm glad that's over," said Spotswood.

Hopefully, the Braves may have shrugged off their nervousness after their hair-raising victory over Hillside. But the "worst" isn't over because of the tournament draw.

Today, the Braves were faced with the unenviable task of dethroning defending-champion North Delta Huskies. And even if they accomplish that, Belmont may have to contend with Oak Bay and Vancouver College.

"These are three of the very best in the province," Spotswood conceded, "and they're all on our side of the draw."

Which is why Spotswood didn't say "the worst is over."

Oak Bay, as expected, survived the opening hurdle but Courtenay Towhees, Vancouver Island's other entry in the 31st annual tournament, didn't.

BRUCE ENGLISH
. . . Belmont's hero

Coach Don Horwood's second-ranked Bays, like Belmont, didn't play quite as sharp as they have been known to perform. Still, the depth and balance that Oak Bay enjoys made it easy for the Island champions to ramble past South Peace Penguins of Dawson Creek, 80-46.

Lack of bench strength killed Courtenay as the Towhees bowed 96-89 in overtime to Terrace Kermodes.

In other games Wednesday, Vancouver College's Fighting Irish celebrated St. Patrick's Day with a 57-44 decision over Cranbrook; Gordon Herbert of Penticton scored 42 points as the Lakers humbled Kitsilano Kits, 80-53; North Delta defeated Kelowna Owls, 65-56; top-ranked North Surrey Spartans coasted by Templeton Titans, 58-44, and Burnaby South scored a very significant 84-74 triumph over Semiahmoo of White Rock.

The hero of Belmont's victory was Bruce English. He scored the winning basket with eight seconds remaining and wound up with 19 points.

Belmont led 33-27 at the half but seemed to lose control of the game when six-foot-six Don Wightman fouled out in the third quarter. Both teams were guilty of poor shooting and numerous turnovers in the fourth quarter.

Hillside almost pulled it out. Dave Power scored at game's end but officials ruled the ball left his hand after the buzzer had sounded.

Oak Bay jumped into a 26-16 lead in the opening quarter but didn't take charge until Horwood sent Ken Kirzinger into the game in the second quarter. Playing in his first game in more than a month after being sidelined with an eye injury, Kirzinger popped in some key baskets, along with Dave Richmond, and pulled into a commanding 50-28 lead at the half.

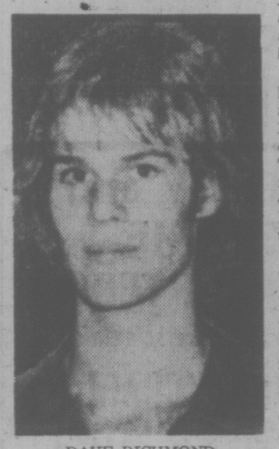

DAVE RICHMOND
. . . 24 points

Richmond led Oak Bay with 24 points while Kirzinger added 16. Mike Miller (13) and Charlie Fisher (12) also hit double figures.

Courtenay led 38-36 at the half but were doomed to disappointment when starry Randy Standish fouled out early in the fourth quarter. Three other Courenay players fouled out by before the end of overtime and Terrace had little trouble with Towhees when it counted.

With Standish gone, Courtenay's standout was Kent Milburn, who scored 32 points.

Herbert's performance for Penticton was not a record. Sam Vandermeulen of Abbotsford Panthers scored 58 points in a 1965 tournament game but Herbert, a grade 11 student, is second best with his 42 points.

Oak Bay faces Vancouver College this evening.

★ ★ ★

HOOP SUMMARIES

BELMONT (57) — Bruce English 19, Darrell Johnson 10, Rob McTavish 10, Chris Tainan 8, Don Wightman 4, Bruce Robertson 4, Steve Dunbar 2, Jerry Kuplak, Ian Evans, Ken Wells, Tom Quesne, Wayne McChesney.

HILLSIDE (56) — Vic Grundy 24, Dave Power 19, Chester Elton 4, Ken Gregson 4, Tom McDonald 4, Don Eilers 1, Bruce MacDonald, Jay Faulkner, John Bell-Irving, Brad Powers, Peter Carter, Ian Miller.

OAK BAY (80) — Dave Richmond 24, Ken Kirzinger 16, Mike Miller 13, Charlie Fisher 12, Craig Higgins 7, Tom Sinnott 2, Wayne Bryan 2, Steve Leung 2, Rick Hatchman 2, Brant Cathcart.

DAWSON CREEK (46) — Fred Last 12, Morley Johnson 10, Darrel Campbell 9, Sean O'Brian 8, Roger Belisle 4, Ray Bourbeau 2, Kevin Omilon 1, Gene Sagne, Mark Gerzey, Simon Hine.

COURTENAY (89) — Kent Milburn 32, Murray Erickson 16, Jamie Graham 16, Randy Standish 12, Larry Bennie 7, Mike Gibson 4, Brad Hornstein 2, Chris Squire, Pat Omelko, Dave DesMeules, Curt Erickson.

TERRACE (96) — Fred Lindsay 18, Andy Ruygrok 14, Ernie Froese 13, Scott Schooner 12, Albert Olson 10, Nick Tooms 9, Rodney Place 8, Clayton Williams 6, Pat Kotoes 5, Rob Onstein 1.

'Play Ball' —Kuhn

NEW YORK (AP) — Play ball!

That familiar cry of spring was finally sounded by baseball commissioner Bowie Kuhn Wednesday night and seconded by Marvin Miller, executive director of the players union.

Today's official start of spring training is 2½ weeks late, but the scheduled April 8 opening of the regular season seems assured.

From Florida to California, the 24 major league teams prepared to go to work in earnest today with only three weeks to prepare for the start of the sport which seems in danger of being replaced as the so-called national pastime by court battles and labor disputes.

Thanks to Kuhn's decree ordering the owners to open the training camps "without further delay," baseball today comes out of smoky, rhetoric-filled meeting rooms and into the sunlight where it belongs.

Most teams were expected to begin serious workouts today.

"I think this is a constructive step," Miller said when he returned to his New York home from Tampa, Fla., late Wednesday night and was informed of Kuhn's order.

Asked if this meant the season would open as scheduled April 8 with Houston Astros at Cincinnati Reds in the National League and New York Yankees at Milwaukee Brewers in the American, Miller replied:

"I think so. There's been no threat of a strike by the players. The whole thing has been an owners' lockout."

Kuhn's action came several hours after the executive board of the Major League Baseball Players Association, meeting in Tampa, again urged the opening of the camps and the resumption of the stalemated contract negotiations with the owners.

At the same time, the executive board declined to either accept or reject the owners' "best and final" contract offer of Monday.

Nimble lunge carries Lindsay McQueen (13) of Kelowna Owls past attempted block by Brent Ennis of North Delta Huskies during opening-round game in B.C. high school boys' basketball championship tournament Wednesday at Vancouver's Pacific Coliseum. Defending-champion Huskies came away with 66-56 victory. Two Victoria teams — Belmont and Oak Bay — also posted wins. See story above. (CP Wirephoto)

Bruin Goal Strength Hurts Cats

Carey Walker has the lowest average among goaltenders and Blaine Peterson provides strong backup, but New Westminster Bruins' netminding often has been singled out as "the big question mark" in the team's Western Canada Hockey League playoff chances.

Favored to repeat as league champions, the Bruins have already convinced most rivals that their scoring balance and defensive depth is stronger than last season, when New Westminster represented the WCHL in the Memorial Cup finals.

But goaltending, despite coach Ernie McLean's contention that it's "solid," seems to be ignored as one of New Westminster's strengths this season.

Walker came around Wednesday to underline New Westminster's adequacy in goal. The attack that established a league record for scoring got the Bruins started but it was Walker who was the dominant protector in a 5-3 victory over Victoria Cougars at Queen's Park Arena.

Jumping off to an early 3-0 lead, Bruins had to withstand a strong Victoria comeback and weren't assured of victory until Fred Berry scored an open-net goal in the final seconds.

Walker was especially brilliant in the first half of the second period and throughout most of the third as the Cougars showed their best.

Rick Shinske, Berry and Barry Beck scored New Westminster's first three goals. Beck added his second, and the game-winner, midway through the third period.

Defenceman Lorry Glockner, Jeff McDill and Curt Fraser connected for Cougars, all in the final period.

McDill scored his 53rd of the year with the Bruins two men short.

The loss kept Cougars one point ahead of Brandon Wheat Kings in the overall point picture that determines playoff positions. Still with a game in hand over Brandon, Cougars play their next game Saturday in Victoria's Memorial Arena against Edmonton Oil Kings.

JUNIOR SUMMARIES

EASTERN DIVISION	G	W	L	T	F	A	P
Saskatoon	67	41	17	9	362	245	91
Brandon	67	31	28	8	306	279	70
Lethbridge	67	28	31	8	280	321	64
Winnipeg	68	25	37	6	281	256	56
Regina	70	21	41	8	269	332	50
Flin Flon	68	17	42	9	256	415	43
WESTERN DIVISION							
New West	69	51	14	4	435	247	106
Medicine Hat	64	36	20	8	342	274	80
Kamloops	68	36	26	6	3 5	276	78
Victoria	66	32	27	7	305	297	71
Edmonton	67	25	37	5	300	354	55
Calgary	69	21	44	4	269	354	46

NEXT GAMES: Tonight—Calgary at Flin Flon, Kamloops at Medicine Hat.

VICTORIA 3, NEW WEST. 5

First Period

1. New Westminster, Shinske 0:10.

2. New Westminster, Berry (Young, Schamehorn) 7:54.

Penalties — Hill (V) 7:26; Zaharko (NW) 11:10.

Second Period

3. New Westminster, Beck (5mv), Lofthouse) 12:03.

Penalties — Pachal (NW) 8:02; Gustafson (V) (minor, major) Schamehorn (NW) (major) 14:20; Hill (V) 14:53; Durston (V) (major), Pachal (NW) (minor, major) 18:03.

Third Period

4. Victoria, Gloeckner (6) (Will, Hill) 6:17.

5. New Westminster, Beck (Maxwell, Schamehorn) 9:25.

6. Victoria, Fraser (41) (McDill, Gustafson) 12:06.

7. Victoria, McDill (53) (Hill, Gustafson) 17:40.

8. New Westminster, Berry (Beck) 19:45.

Penalties — Durston (V), Hobbins (NW) 4:24; Durston (V) 8:31; Shinske (NW) 9:50; Lofthouse (NW) 13:17; McDill (V) 14:12; Schamehorn (NW) 18:09; Beck (NW) 17:24.

Shots on goal by:

Victoria	8	9	10	—27
New Westminster	13	15	11	—39

Goal — Rogers, Victoria; Walker, New Westminster.

Attendance — 2434.

KAMLOOPS (2) — Ryan Walter, Duane Lowdermilk. LETHBRIDGE (6) — Steve Tambellini 2, Rick Peter 2, Mike Fynn 2. Attendance: 2809.

MEDICINE HAT (8) — Morris Lukowich 3, Brian Hill 2, Don Murdoch, Ron Areshnekoff, Tom Bast. EDMONTON (3) — Rocky Meze, Ken Burdon, Paul Mulvey. Attendance: 6968.

CALGARY (8) — Gary Rissling 4, Paul Enquist, Glen Wylie, Kelvin Melnyk, Perry Turnbull. FLIN FLON (3) — Kim Davis 2, Mark Davidson, Kevin Marinos, Glen Hicks. Attendance: 1100.

Toros Offered Choice of Homes

TORONTO (CP) — The president of Toronto Toros said Wednesday the World Hockey Association team may move to Hollywood, Fla., Louisville or Hamilton next season.

John F. Bassett said in a telephone interview from Cincinati, where the Toros played Wednesday night, that the team may move if fan support for games doesn't increase soon.

"I would say there's a good possibility we won't be in Toronto anymore if we're not in the playoffs this year and if we don't get more fans out," Bassett said:

"But if the team keeps going like it has the last two games and if we get some good crowds there's a good chance we'll stay."

Defence Irks Kelly

By The Canadian Press

Toronto coach Red Kelly said he could smell his defence all the way to the bench after the Maple Leafs blew a two-goal lead in the third period Wednesday night.

"My defence turned into Limburger cheese in the final period," Kelly said after Chicago Black Hawks scored three third-period goals to edge the Leafs 6-5 in a National Hockey League game.

"It was a case where we weren't even trying and they were skating through us."

The Leafs blew a 4-1 lead early in the second period and a 5-3 lead after two periods with Pit Martin scoring the winner for the Hawks with less than five minutes left to play.

Leaf president Harold Ballard had much the same opinion as Kelly.

"I've seen ways to blow a hockey game in my time but this rates with the best of them," Ballard said. "I go downstairs to visit Arthur Wirtz (Hawks owner) and we're leading 4-1. I come back and I have to put up with this."

In other games Wednesday night, Buffalo Sabres beat California Golden Seals 5-3 and New York Rangers defeated Minnesota North Stars 3-1.

The only thing Ballard could console himself with was the fact Darryl Sittler set two Leaf records with his three-point performance.

Sittler's one goal and two assists brought his season total to 88 points, three over the former record set by centre Norm Ullman. His second assist of the game and 52nd of the season beat Ullman's old record of 51.

Imprisoned 'Hurricane' Seeks Quick Release

TRENTON, N.J. (AP) — Former middleweight boxing contender Rubin (Hurricane) Carter says nine years in prison is enough and he should be released immediately—now that the New Jersey Supreme Court has overturned his triple murder conviction.

"If I am bitter, then I have a right to be bitter," Carter said at a news conference Wednesday at the Clinton state prison. He had just learned of the high court's order granting him and co-defendants at the scene.

In a 7-to-0 ruling, the court said Carter, 38, and Artis, 39, were denied a fair trial because the prosecution did not reveal promises of leniency it gave to two key witnesses whose testimony placed the defendants at the murder scene.

Immediately after the court announced its decision, Burrell Ives Humphreys, the Passaic County prosecutor, said Carter and Artis would be retried for the fatal shooting of three persons in a Paterson, N.J., tavern June 17, 1966.

Myron Beldock, Carter's lawyer, said a bail hearing has been scheduled for next Wednesday in Paterson. With the court's ruling, Beldock said Carter and Artis should be presumed innocent and released, Carter from Clinton and Artis from Leesburg state prison.

Carter called on Gov. Brendan Byrne to release him immediately by executive order. An aide to Byrne said the governor considered the matter to be "clearly within the province of the courts."

Wednesday's ruling was the second in the Carter-Artis case. The court had upheld the convictions in 1969.

Carter had a shot at the middleweight championship in 1964, but lost to titleholder Joey Giardello.

RUBEN CARTER
. . . gets new trial

LIONS SIGN IMPORT JIMMY JONES

VANCOUVER (CP) — British Columbia Lions of the Canadian Football League announced Wednesday the signing of 25-year-old running back Jimmy Jones of the National Football League.

Jones, five-foot-11, 195 pounds, led the National Football Conference in kickoff returns in 1974 with 929 yards while playing for Detroit Lions. Last year, he played for Atlanta Falcons.

HOCKEY'S 'OLD MAN' HAS SIX-POINT NIGHT

By The Canadian Press

Gordie Howe's 48th birthday may be just around the corner, but the Old Man was still feeling his oats Wednesday night.

Howe, whose birthday is on the last day of this month, scored four times and drew assists on goals by his son Mark and Larry Lund to help Houston Aeros down Phoenix Roadrunners 7-4.

The six points moved the venerable right winger on to the list of the World Hockey Association's top 10 scorers for the first time this season, placing him in a tie for 10th place with Danny Lawson of Calgary Cowboys.

Gordie, who has announced he will retire at the end of this season, has 26 goals and 59 assists. On most nights since Christmas, he has needed only a scoring spree like Wednesday's to move into the top 10.

Certainly the most elderly athlete ever to see regular duty in a major league sport in North America, Howe may be just hitting his stride in time for the playoffs.

In Wednesday's other games, Cincinnati Stingers edged Toronto Toros 5-4, Indianapolis Racers downed New England Whalers 5-4 and Winnipeg Jets edged Calgary Cowboys 3-2.

The third Howe, defenceman Marty, had the other Houston goal. Del Hall and Robbie Ftorek had two goals each for the Roadrunners.

Rick Dudley's third goal of the night eluded Toronto goalie Wayne Wood and gave the Stingers a win that moved them within one point of the Whalers in the race for the Eastern Division race.

Summaries are on Page 19.

Oh, to Be a Soccer Coach In Canada's Olympic Year

SOCCER
max low

You get very little money to work with so what you need, it seems, to be Canada's national soccer coach, is one hell of a lot of optimism.

While two former coaches who have long since given up the ghost, Bill McAllister of Victoria and Erkhardt Krautzan now with the Whitecaps in Vancouver, watched the debacle from the Athletic Park stands, Canada's latest coach, Colin Morris, sat calmly on the bench.

His face wasn't radiating happiness, granted, but he wasn't tearing his hair out, either. It was something he was quite used of, you could tell.

In front of him, the pick of his Canadian national squad was sliding slowly around in the mud obviously on its way to defeat at the hands of the mighty Vancouver Island Soccer League Selects. (The Island won 2-1, actually, but it could easily have been 5-1).

Next month, Morris who came from Birmingham and once coached England's schoolboy team, will take a squad of 20 to Britain. And in less than four months the best 17 players will represent Canada in the Olympic Games.

Now, it's obvious to all that if the Games weren't being staged in Montreal then the Canadian team wouldn't be there. It's as simple as that. But the host nation doesn't have to qualify so we'll be there.

After last weekend's showing, and other recent fiascos, there must be many sports fans who feel the kindest and most gracious thing would be for Canada's soccer team to slip quietly away somewhere and drop out of the Games.

Yet coach Morris bravely insists he is "quite pleased with the way preparations are going." most people wouldn't be "quite pleased" if the team we saw last weekend was preparing for the Vancouver Island schoolboy final. Morris pulls out all the usual excuses: The Island team is "up" for the game (presumably his team was down); three-quarters of Canada is shut down to soccer in the winter; a lot of players are from the east and not used to the pace of play in the west; soccer is a game of art and here there just aren't enough artists and it becomes a game of biff and bang. And so on.

"In the Olympics, the draw is important," Morris says. "You can't get away from that — we could be in the same group as Poland and East Germany," he laughs. He is not kidding himself.

"There isn't any point deluding ourselves — it's unrealistic to expect medals," Morris says. "We just don't have the technical players with vision."

He concedes that there isn't much that can be done about technichal skills and says he will concentrate on fitness and understanding.

"They'll be as fit as I can possibly make them and they'll not let their country down," says the coach. "They'll wear the red shirts well."

There were a few vocal Victoria fans who didn't quite agree.

"Hey coach, where did you get those dummies from?" yelled one. And "Oh, oh, oh Canada!" sang another.

But still those national team men are unflinching in their optimism.

In the press box someone mentioned that a few days earlier the national team had been beaten 2-1 by Richmond, a mere second-division team in the B.C. League.

"Ah yes," a national squad official conceded without wavering and with no trace of humor. "But Richmond's a good team and could be in the first division by next year..."

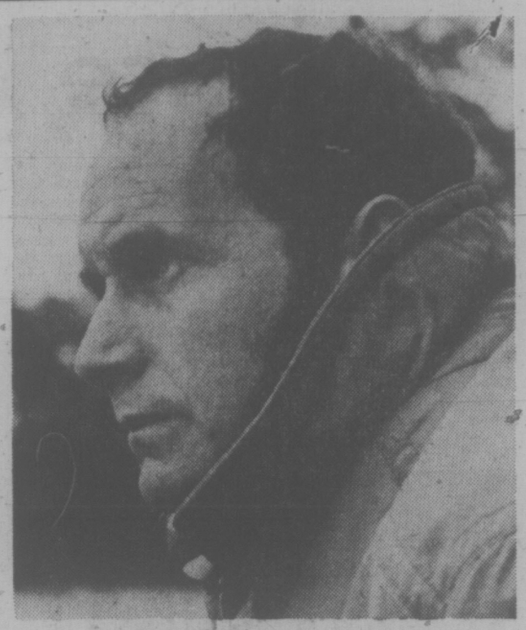

COLIN MORRIS — the search goes on

Seniors Grab Playoff Title

London Boxing Club Seniors, who had already earned a berth in the B.C. senior "B" men's basektball championship tournament this weekend in Port Alberni, captured the Victoria Senior "B" League playoff title Wednesday at Cedar Hill Junior High School.

Seniors downed a persistent Oak Bay squad 79-74 to take the best-of-three final in straight games.

Duff McCaghey pumped in 23 points to spark the league-champion Seniors while high-scoring Jim MacKay was held to his lowest output of the season — eight points — by the tough Oak Bay defence.

John Lauvaas topped Oak Bay marksmen with 25 points before fouling out in the fourth quarter and Tom Hatcher contributed 20 points.

Seniors led 40-34 at the half.

★ ★ ★

OAK BAY (75) — Corky Jossul 8, Mike Tantle 10, John Lauvaas 25, Tom Hatcher 20, Ken Christiansen 6, Bruce Valler 2, Rick Humber, Al Huddleston, Dan Wade 4, Del Christiansen.

BOXING CLUB SENIORS (79) — Jim MacKay 8, Duff McCaghey 23, Dave Wirtanen 7, Alf Hass 7, Marl Lavertu 8, Rich Connolly 16, Dan Ireland 6, Bill Hingley 2, Mike Reimer, Loris Corletto.

SHAPE UP FOR SPRING
at the
OAK BAY REC CENTRE
Inquire about our varied Men's and Women's Fitness programs by calling
595-SWIM
OAK BAY PARKS AND RECREATION
3-17

BCAHA Lifts Suspension

KELOWNA, B.C. (CP) — The president of the British Columbia Junior Hockey League says the league's suspension by the B.C. Amateur Hockey Association has been temporarily lifted.

Bryan Couling said Wednesday that the agreement allowed the BCJHL playoff game Wednesday night to be played without any repercussions. Nanaimo and Maple Ridge played to a 7-7 draw.

Frank Spring, BCAHA president, said Monday that the BCJHL was suspended for failing to comply with rulings in the Canadian Amateur Hockey Association handbook.

"He (Spring) has put the suspension into abeyance until noon Friday," Couling said. "This will provide more time for the BCAHA and the league to try and keep discussions or negotiations going on in a effort to resolve the problem with the playing rules.

Nanaimo now leads the eight-point quarter-final series 5-2.

Maple ridge led throughout the game; 1-0 at the end of the first period and 4-3 at the end of the second. The Blazers were leading 7-5 in the third period before Brian Day scored the tying goal at 13:45.

Kim Hillkewich scored two goals to lead Nanaimo. Gary Lupul, Terry Graf, Rod Guimont and George Pritz scored singles.

Roy Wheaton, Stu Robertson and Mark Schnarr each scored twice for Maple Ridge. Randy Betty added one.

Four Rinks Share Girls Curling Lead

THUNDER BAY (CP) — Anne Merklinger of Charlottetown upset Colleen Rudd of Moose Jaw, Sask., 6-4 in the sixth round Wednesday to create a four-way tie for first place in the Canadian junior women's curling championship.

Merklinger was down 4-2 after five ends but bounced back with two in the sixth then stole singles in the seventh and 10th ends to upset the Saskatchewan squad.

In other games, Patti Vandekerchove of Winnipeg defeated Jill Silverthorne of Calgary 8-5, Vicki Collins of North Vancouver defeated Ontario's Sheryl Keely of Kingston 12-8. Katherine Bradbury of Grand Falls, Nfld., defeated Kathy Myketyn of Halifax 7-6 and Diane Ness of Howick, Que., defeated Denise Lavigne of Moncton, N.B., 8-7.

The leaders with 5-1 won-lost records were Saskatchewan, Manitoba, B.C. and P.E.I. In fifth place with 3-3 records were Alberta and Nova Scotia.

Ferguson to Defend Title

Cec Ferguson of Gorge Vale will be gunning for a second straight victory when 31 participants tee off Saturday at Glen Meadows Golf and Country Club for the first round of the annual Victoria City intermediate golf championships.

The second round will be played Sunday at Victoria Golf Club.

Draw for both days:

SATURDAY
At Glen Meadows

11:32—C. Ferguson (GV); R. Effa (GM); G. Rands (U); C. Schwantje (V).
11:39—J. Russell (GM); B. Gandy (CH); M. Holman (RC); J. Jones (GV).
11:46—D. Gowan (GM); M. Mousseau (RC); G. Ferguson (GV); S. Allan (GV).
11:53—B. Grace (V); G. Milliken (GV); D. McDonald (GV); B. Goodwin (U).
12:00—D. Anderson (V); D. Conrad (GV); C. Kutyik (RC); J. Helliwell (U).
12:07—M. Thomas (RC); J. Seymour (GV); T. Karpiuk (V); G. Wright (Met).
12:14—K. Davies (CH); R. Adamek (RC); J. Tarbuck (CH); D. Thompson (Met).
12:21—J. Barlow (RC); P. McGibbon (RC); M. Miller (RC).

SUNDAY
At Victoria

11:32—J. Barlow (RC); P. McGibbon (RC); M. Miller (RC).
11:39—K. Davies (CH); R. Adamek (RC); J. Tarbuck (CH); D. Thompson (Met).
11:46—M. Thomas (RC); I. Seymour (GV); T. Karpiuk (V); G. Wright (Met).
11:53—D. Anderson (V); D. Conrad (GV); C. Kutyik (RC); J. Helliwell (U).
12:00—B. Grace (V); G. Milliken (GV); D. McDonald (GV); B. Goodwin (U).
12:07—D. Gowan (GM); M. Mousseau (RC); G. Ferguson (GV); S. Allan (GV).
12:14—J. Russell (GM); B. Gandy (CH); M. Holman (RC); J. Jones (GV).
12:21—C. Ferguson (GV); R. Effa (GM) G. Rands (U); C. Schwantje (V).

Legend: (GV) Gorge Vale; (GM) Glen Meadows; (U) Uplands; (V) Victoria; (CH) Cedar Hill; (RC) Royal Colwood; (Met) Metchosin.

Manitoba in Front

KAPUSKASING, Ont. (CP) — Garth Light of Manitoba jumped into the lead in the standings at the Canadian schoolboy curling championships with a crucial win Wednesday night over Ken Pearce of Toronto.

Light and his Winnipeg rink defeated Pearce's Ontario foursome 9-3 in their ninth-round match.

The win moved the Manitoba representatives into first place in the standings with a record of six wins and one loss.

Rob Williams of Alberta, whose Edmonton rink had a bye in the ninth round, is in second place with a 5-1 mark and David Leblanc of Dartmouth, N.S., is third with five wins and two losses.

In other ninth-round action, Kerry Wisser of Saskatoon beat Geoffrey Cunningham of Newfoundland 8-4, Percy Pennell of New Brunswick downed Greg Monkman of Maple Ridge, B.C., 6-4, and Leblanc defeated Rene Cantin of Val D'or, Que., 7-3.

Esquimalt Romps Over Reynolds

Esquimalt, sparked by three-goal efforts from Val Rossiter and Corinne Campbell, blanked visiting Reynolds 11-0 Wednesday in one of two Greater Victoria High School Girls' Soccer League matches.

In the other match, Spectrum tripped host Oak Bay, 4-1.

Robin Bartlett and Jodie Duncan each added two goals to the Esquimalt total and Erin Mitchell fired a single tally.

Kathy Bailey, Maureen Cockrill, Pam Kozak and Anne Farmer scored for Spectrum while Dawn Miller averted a shutout for Oak Bay.

Squash Tourney At Three Courts

Spectators will be admitted free during the B.C. Open Squash tournament which starts Friday on Racquet Club, Sussex Squash Club and University of Victoria courts.

Play begins at 5:30 p.m. Friday, continues at all three facilities starting at 9 a.m. Saturday and resumes at 10 a.m. Sunday. Finals are scheduled at the Racquet Club between 12 noon and 3 p.m. Sunday.

A total of 132 entries have been received from throughout the Pacific Northwest area, including a father-son entry in the "A" class men's competition from Les and 15-year-old Bryce Harding of Seattle.

Les Harding is a two-time Canadian veteran champion and Bryce became the youngest "A" class player in the area last weekend by winning a tournament in Seattle.

DON'T SIGN ANY DEAL
until you see the car deals at
VICTORIA DODGE CHRYSLER
Dealer Licence No. D00867A
819 YATES ST. 384-8174

PHILLIPS TENNIS BALLS
Prices effective Fri. and Sat. Only
Regular $4.25 for this can of three balls. Limit: 2 cans per customer at this price. Special 2.99
Adidas "Mexico" Shorts Assorted colors 6.95
Adidas "Stan Smith" Tennis Shoes Reg. 28.95 Special 24.95
Arena and Turbo Swim Suits Men's 5.95 Ladies' 12.95
We also carry swim goggles and bathing caps
SWEAT SUITS
Kangaroo Tops with zipper and pockets 11.95
Plain Pullover Tops 6.95
Pants 6.95
OAK BAY SPORTING GOODS
2077 CADBORO BAY 592-9021

Don't compromise on quality...
insist on MICHELIN
DEPENDABILITY...
TRACTION...
STRENGTH...
SECURITY...
LONG TREAD LIFE...
GASOLINE ECONOMY.
These are the things you are looking for in a tire today and you get them all in a MICHELIN. Don't settle for less.
When it comes to quality... MICHELIN makes no compromises!
Isn't that the kind of tire you want?
Come in and see us.
D & D TIRE
1620 Blanshard Street Phone: 382-7283
3-18

BISSON'S MOVING & STORAGE LTD.
384-6442
LOCAL AND UP ISLAND MOVING
3-10

NEW WHARFAGE AVAILABLE
SALMON COUNTRY — 478-1771
PEDDER BAY MARINA
YOUR HOST: ROB WATERS
3-12

JEUNE BROS.
3 lb. FORTREL SLEEPING BAG
by Pioneer
Full-length zip, Canadian mist exterior, washable, assorted colors. A Jeune Bros. bag.
Reg. $23.95 NOW $19.95
JEUNE BROS.
3-18 570 JOHNSON 384-4322

INSTANT CAMPERS
DO IT YOURSELF AND SAVE ...JUST TAKES MINUTES TO INSTALL OR REMOVE
CONVERT A VAN
Yes! Victoria Dodge Chrysler Ltd. has the answer for your weekends and holiday trips — at a price that you can afford. A brand new 1976 Dodge B100 Tradesman Van plus an easy-to-install high quality slide-in camper unit. The camper unit includes an all-aluminum framed table and a solid linoleum floor, 2 large slide-in lounges with storage underneath, plus 4" thick cushions. The lounges fold out into one large bed. Other features include a 2-burner gas range, a 35-lb. ice box and a sink cabinet including a 5-gallon water jug with hand pump. You'll get all this for
$5177.00
No Down Payment, 60 Installments at $119.64 O.A.C.
(Trade-Ins Accepted)
Not Exactly as illustrated
$119.64 A MONTH
Each unit receives 3 yrs. oil changes at no extra cost
VICTORIA DODGE CHRYSLER
819 YATES ST. 384-8174
HOURS: Mon.-Fri. 9-9, Sat. 9-5
(Dealer Licence No. D-00867A)
3-18

Is Hockey Violence Declining?

By MEL SUFRIN
CP Sports Editor

Hardly a day goes by without a report of some sort of violence in a hockey game somewhere in Canada.

But, with some exceptions, it appears violent behavior may actually be declining.

At least, that's the view of officials who say that fights and stick-swinging brawls are not necessarily more numerous, just better publicized.

They maintain that suspensions and fines have been increased in an attempt to combat the unnecessarily ebullient behavior.

And they add that, although there have been some remarkable displays of pugnacity on ice, the campaign is gradually having its desired effect.

One notable exception is the Western Canada Hockey League, which reached a peak of unfriendly behavior in Saskatoon Feb. 20 when a high-sticking incident resulted in a major brawl involving all players of both Victoria Cougars and Saskatoon Blades. It took officials 50 minutes to clear the ice and the referee assessed 223 minutes in penalties.

Four players were hurt in the brawl, including Bryan Baron who suffered a serious eye injury that may permanently affect his sight.

The Cougars were involved in another incident, at Kamloops, B.C., in which Larry Lestander of the Chiefs suffered a concussion and missed one game. Archie Henderson of the Cougars was charged with assault causing bodily harm.

And in another WCHL game, between Lethbridge Broncos and Medicine Hat Tigers, Broncos coach Mike Sauter was escorted from the rink by police during a fight and left to cool his heels in the Medicine Hat jail while his team finished the game. The league later fined Sauter $50 and suspended him for three games.

The Alberta Junior Hockey League also has a reputation as a rough, tough organization. The referee stopped a game between Taber Golden Suns and Red Deer Rustlers because of fights and Red Deer coach Vic Stasiuk was later fined.

There also has been violence at the minor hockey level in Alberta. Al Osmak, Northeast Zone director for the Edmonton Minor Hockey Association, quit in February after eggs were thrown at his house, he received obscene phone calls, his car was damaged and his life was threatened. He said he suspected disgruntled parents or players were behind the affair. Reacting to Osmak's resignation, Harry Lewis, president of the association, said: "Frustrated parents are our problem. There is no trouble with the kids."

that the penalties for spearing and butt-ending have been increased from a single major to an automatic game misconduct and a two-game suspension. And high sticking, a minor penalty elsewhere, brings a major in the MJHL.

"The number of high-sticking penalties has dropped almost 75 per cent this season. You no longer see boys losing their teeth in junior hockey. A few years ago it was a rarity to see a junior player with his teeth. Now it's been reversed."

As for fighting, the player throwing the first punch receives an automatic game misconduct.

"This means that a team with guys who are apt to start fighting could find themselves without half their players by the end of the game. Players now are thinking before they throw that first punch."

Older players have no monopoly on violence, and there are scattered indications that it might be even more of a problem in minor hockey.

In the Greater Winnipeg Minor League early this season, a few referees quit and several other officials threatened to follow because of the behavior of the youngsters.

The referees said there was no respect for authority, from players, coaches or parents.

Their action prompted the league to cancel all games during minor hockey week and instead hold seminars and workshops to educate players, coaches and parents in the skills of the game, respect for officials and conduct in the stands.

Cliffe Phillips, president of the Ontario Hockey Association, says there is less violence in his province.

"Match penalties are down 15 per cent this season. And last season the number was down from the season before that. This is despite the fact rules are tougher now than three or four years ago."

Phillips concedes there is probably more ugliness in the game and says "steps are being taken to combat this."

"But it is not just hockey that should be looked at. There is more violence in society."

Phillips also draws attention to the publicity that is given to hockey. Noting that there are about 18,000 hockey games a week in Ontario, he says "the only ones I see comment about is where there is trouble."

Brian Couling, president of the second-tier British Columbia Junior Hockey League, says there have been no bench-clearing brawls, suspensions or fights leading to legal action this year.

"It's not as much of a problem as it has been in the past. A lot of fines and suspensions have set a few people straight . . . There's as much fighting as ever but it doesn't get out of hand.

"We'll fine coaches or a team or suspend a player for three or four games. We started doing that heavily last year and it didn't take long for them to get the message to basically stick to hockey."

The Senior A Western International Hockey League, despite a rash of incidents midway through the season, has enjoyed a relatively violence-free season.

The first bench-clearing brawl occurred on New Year's Day in a game in Nelson, B.C., between the Maple Leafs and Spokane Flyers. Eight game misconducts were handed out and each team was fined $250.

Trail Smoke Eaters and Cranbrook Royals were involved in clashes in successive WIHL games later in January and Eric Nesterenko, the 43-year-old former National Hockey League player, was knocked unconscious when his head hit a metal restraining post in a skirmish with Cranbrook's High Christiaens.

The benches cleared in both games and Trail goalie Ty Langton was suspended for the season after spinning the referee round on hearing what penalties had been imposed. He was later reinstated for the final four games of the season, however.

Gilles Neron, a physical education professor at the University of Montreal, heads a $43,000 government-supported study of violence in amateur hockey in Quebec.

He says preliminary investigation shows violence is up at the bantam, midget and juvenile levels, but adds he is inclined to agree with the Quebec Major Junior League claim that its violence was down by half earlier this season.

Neron expresses concern about the effectiveness of suspensions, noting that one player, whom he did not name, has twice received lifetime suspensions but, after appeals, is still playing junior hockey.

Hockey has been relatively quiet in the Atlantic Provinces since last spring when Barrie Flyers and St. John's Capitals engaged in a brawling Eastern Canadian Allan Cup playoff series.

The only case before the courts there involves Dennis Henderson of St. Marys, Ont., who plays for Campbellton Tigers of the North Shore Hockey League. He is charged with assault causing bodily harm as a result of an incident in a game against Chatham Ironmen last year in which Tim Ripley suffered a broken jaw in a fight.

MEMBERS of the Saskatoon Blades (white sweaters) tangle with Victoria Cougars of the Western Canada Hockey League during a bench-clearing episode in the first period of the Feb. 20 hockey game. (CP wirephoto)

B.C. Side Beaten

LONDON (Reuter) — British Columbia gave English county championship finalists Middlesex a scare before losing 20-15 in a Rugby Union match Wednesday. Middlesex led 10-3 at half time.

Barry Legh missed a penalty that would have put the Canadians ahead in injury time before Middlesex wing Colin Lambert scored a late try to clinch the match for the home team.

Flankers Dave Eburne and Ken Wilke of University of Victoria Vikings and stand-off John Billingsley tied up the Middlesex backline with superb tackling, while Eburne produced some spectacular overhead passes halfway across the field.

Stu Barber of Victoria James Bay and Billingsley scored British Columbia's tries. Legh, who landed the penalty, also converted Barber's try and Pat Simmons of Cowichan converted the second.

The Great Rate

$14.95 a day ALL CARS

No Mileage Charge

Pay only one low rate, plus gas.

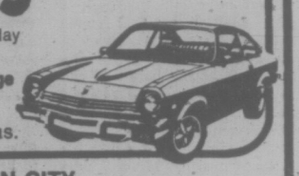

FREE PICKUP IN CITY.

Call for reservations and information.

843 Douglas Street 388-5525 or 3657 Harriet Road 386-7715

All major credit cards welcomed

Budget rent a car

A Budget System Licensee

Owned in Canada by Canadians.

Swim Coaches Picked

OTTAWA (CP) — Four assistant coaches have been named to the Canadian Olympic swim team to help head coaches Deryk Snelling of Vancouver and Don Talbot of Thunder Bay, Ont.

The four assistants are John Hogg of the Jasper Place swim club of Edmonton, Nigel Kemp, Dalhousie University and Halifax Trojan swim club coach, and Don Parker and Dave Jaohnson, coaches at the Pointe Claire, Que., swim club.

The team managers will be Margaret Savage of Burnaby, B.C., and Mies Schootman of West Vancouver.

The Olympic trials will be held June 1-5 in the Toronto suburb of Etobicoke.

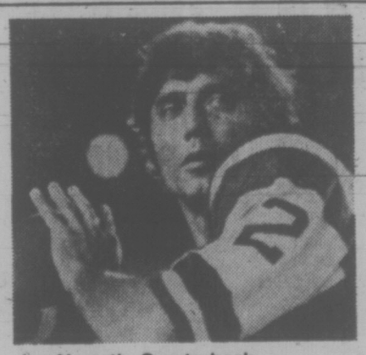

Joe Namath, Quarterback,
"I took the Transcendental Meditation course because I felt like I wasn't doing anything for myself, for the growth of my system. I was wasting time. I wasn't reading, I wasn't doing anything, I wasn't really growing. So I started meditating because of the effects it has on your body and your mind, and it's done a great deal for me. It's made me feel like I am helping myself, and through that I can get along with other people and maybe help them a little more with different situations or problems. The main thing, though, I feel like it's helping me, and that in itself has done so much for my whole togetherness. I feel like I'm not wasting myself, that I am helping my mind and my body live life in the right way. And I've enjoyed it and I'm going to keep on enjoying it."

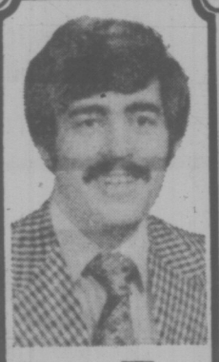

Cloth Talk
by
Peter George

There are probably four top quality suit manufacturers in Canada.
One of these is Samuelson. They are a medium-sized family firm who have consistently refused to compromise quality for price. They are large enough to demand volume discount from their suppliers, yet small enough to stand behind their product more as a question of pride than business necessity.
The better Canadian Suit Manufacturers nearly always use imported cloths. This not only ensures top quality, but also promises the broadest possible range and variety. This past year Samuelson, for example, have used fine-medium weight wools from Spain, corduroy from Holland, tweeds from Scotland, silk mixtures from Italy, and, of course, medium to heavy weight wools from England. Most of their fabric mixtures come from North American Mills.
How do you detect tailoring quality in a suit? Basically it comes down to the amount of hand-stitching in the garment. Next week we will get into the specifics of tailoring detail to explain why hand stitching is so important.

We are the professionals.

COUVELIER Fine Apparel
1010 Broad Street
382-3312
3-18

Making you feel like a Somebody takes a lot more than just guaranteeing your muffler.

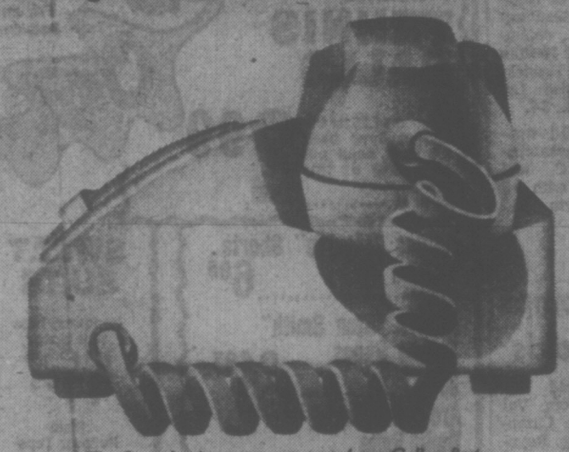

The Somebody treatment starts here. Call us first. We'll tell you how much the job will cost. And we'll make sure we've got the parts.

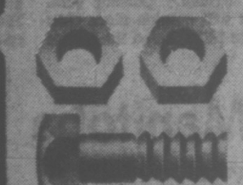

Mufflers, tailpipes and everything in between. Every type of shock absorber. And all at very friendly prices.

If all you need's a tightened bracket, we won't sell you a muffler. We'll just tighten the bracket. Our boys are instructed, "Never sell a Somebody something they don't need. Ever!"

And guarantees for as long as you own your North American car for only a service charge and the promise that you'll always be happy with what you get and we'll keep working until you are. Want to know more? Call us. We'll tell it all.

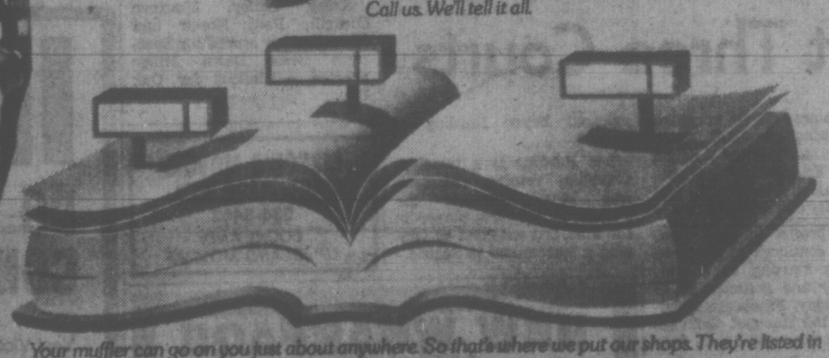

Your muffler can go on you just about anywhere. So that's where we put our shops. They're listed in the Yellow Pages.

A guy just doesn't walk into Speedy and start work. We train him. We teach him all about mufflers and shocks. And all about being a really nice guy. If he doesn't pass the 'really nice guy test', he doesn't make it at Speedy.

Here's the sign of the Somebody treatment. It means that just down the driveway is a nice bunch of guys with all the top quality parts and the skill to get you back on your way as quickly and quietly as possible.

To finish your visit, the rich, mellow Speedy cigar. Free. Without the asking.

At Speedy you're a Somebody.

3-18

In Victoria: 2994 Douglas Street, Tel: 385-8717

NHL SUMMARIES

NORRIS DIVISION

	P	W	L	T	F	A	Pts.
Montreal	72	53	9	10	302	154	116
Los Ang.	71	33	31	7	227	237	73
Pittsburgh	71	31	29	11	301	266	73
Detroit	70	21	40	9	180	268	51
Washington	70	9	52	9	193	339	27

PATRICK DIVISION

	P	W	L	T	F	A	Pts.
Philadelphia	70	46	10	14	311	182	106
NY Isla.	71	38	18	15	268	168	91
Atlanta	73	31	32	10	240	219	72
NY Rangers	71	25	37	9	238	292	59

SMYTHE DIVISION

	P	W	L	T	F	A	Pts.
Chicago	71	29	25	17	222	223	75
Vancouver	71	29	29	13	239	244	71
St. Louis	71	25	33	13	218	255	63
Minnesota	72	19	49	4	171	273	42
Kansas City	69	12	47	10	163	296	34

ADAMS DIVISION

	P	W	L	T	F	A	Pts.
Boston	70	44	14	12	273	206	100
Buffalo	72	40	20	12	303	220	92
Toronto	72	31	27	14	268	246	76
California	73	25	39	9	229	257	59

Next games: Tonight — Vancouver at Philadelphia, Boston, at Kansas City, St. Louis at Detroit.

TORONTO 5, CHICAGO 6

First Period

1. Toronto, McDonald (34), (Sittler, Thompson) 1:15.
2. Chicago, Rota (20), (Mikita, Russell) 2:40.
3. Toronto, Thompson (40), (Sittler, Turnbull) 14:14.
4. Toronto, Weir (17), (Hammarstrom, Ferguson) 15:52.

Penalties — Murray (C) 7:36; Boldirev (C) 7:41; McKenny (T) 19:44.

Second Period

5. Toronto, Williams (18), (McKenny, Boutette) 4:13.
6. Chicago, Tallon (13) (Redmond, Koroll) 11:01.
7. Chicago, Hull (23), (Maki, Tallon) 14:27.
8. Toronto, Sittler (36), (Thompson, McDonald) 17:05.

Penalties — Redmond (C) 1:35; Russell (C), Holt(C) 6:21; Ferguson (T) - 9:33; Redmond (C) 15:33; McKenny (T) 17:16.

Third Period

9. Chicago, Tallon (14) 3:19.
10. Chicago, Boldirev (28), (Hull, Maki) 4:32.
11. Chicago, Martin (25), (Rota, Tallon) 15:30.

Penalties — Glennie (T) 4:32; Hammerstrom (T), Mikita (C) 17:14; Williams (T) 19:55.

Shots on goal by:

Toronto	20	12	12—44
Chicago	6	11	17—34

Goal — Thomas, Toronto; Esposito, Chicago.
Attenance — 13,700.

MINNESOTA 1, NY RANGERS 3

First Period

1. NY Rangers, Hickey (12), (Esposito, Middleton) 4:17.
2. NY Rangers, Gilbert (34), (Vickers, Dillan) 15:54.

Penalties — Vadnais (R) 0:39; Antonovich (M) 4:54; Sather (M) (double minor, Vadnais (R), Bednarski (R) 7:29; Jarry (M) 11:48; Nanne (M) 14:26.

Second Period

No scoring.

Penalties — Ahrens (M) 4:30; Maloney (R) 7:17; Stemkowski (R) 14:17; Maloney (R) 19:14.

Third Period

3. Minnesota, Jansen (4), (Hogaboam, Barrett) 11:57.
4. NY Rangers, Greschner (5), (Stemkowski) 15:11.

Penalties — Antonovich (M) 2:48; Esposito (R) 4:52; Sather (M), Barrett (M), Greschner (R) 8:42.

Shots on goal by:

Minnesota	13	10	7—30
NY Rangers	10	5	14—29

Goal — LaPresti, Minnesota; Davidson, NY Rangers.
Attendance — 17,500.

BUFFALO 5, CALIFORNIA 3

First Period

1. California, MacAdam (30), (Maruk, Murdoch) 1:47.
2. California, Murdoch (18), (Maruk, MacAdam) 16:37.

Penalties — None.

Second Period

3. Buffalo, Guevremont (11), (Robert, Lorentz) 5:14.
4. Buffalo, Gare (43), (Ramsay, Fogolin) 6:39.
5. Buffalo, Ramsay (21), (Gare) 18:16.

Penalties — Moxey (C) 4:14; Gare (B); Stewart (C) 11:28.

Third Period

6. Buffalo, Luce (18), (Gare, Hajt) 14:55.
7. Buffalo, Perreault (40), (Martin, Robert) 16:13.
8. California, Moxey (9) 19:24.

Penalties — Spencer (B) 6:26; Robert (B) 9:10.

Shots on goal by:

Buffalo	5	8	11—24
California	6	8	8—22

Goal — Desjardins, Buffalo; Meloche, California.
Attendance — 5720.

BOWLER OF WEEK

Breaking into winners' circle for eighth time, Isy McGillivray captured women's ten-pin laurels in 22nd week of 13th annual Times-sponsored Bowler-of-the-Week contest. Isy fashioned winning 235-169-168—572 series in Friday Niters League at Mayfair Lanes.

Liverpool, West Ham Advance

Liverpool and West Ham United advanced in European soccer cup play Wednesday but Glasgow Celtic and Wrexham were eliminated.

Liverpool clinched a semi-final spot in the European Football Union Cup competition along with Hamburg of West Germany and Barcelona of Spain with a 2-1 victory of Dynamo Dresden of East Germany after a scoreless first-leg match.

In Cup Winners' Cup play, West Ham, who pulled up from 0-4 to 2-4 in the first leg, got a flying start against the Dutch cup holders Den Haag. Alan Taylor, Frank Lampard and captain Billy Bonds gave the London club a 3-0 half-time lead. Later Lex Shoenmaker, the former Feyenoord free-scorer, pulled one back for the Dutch team but West Ham survived on away goals in a 5-5 aggregate.

In the same competition, Wrexham played to a 1-1 draw with Anderlecht of Belgium but lost 2-1 on aggregate; and Celtic was edged 1-0 by Sachsenring Zwickau of East Germany and also lost 2-1 on aggregate.

Bayern Munich turned on its champion soccer style to score five second-half goals against Portugal's Benfica Wednesday and advanced to semi-finals of the European Cup, which it has won for the last two years.

Following a scoreless draw in the Lisbon leg, Benfica held out for 49 minutes in Munich Wednesday before Franz Beckenbauer and his all-stars tore holes in the visiting defence to win 5-1.

Meanwhile, in St. Etienne, the French champions, down by two after their first leg in the Soviet Union, rubbed out both goals against Dinami Kiev, and the match went into extra time. St. Etienne emerged a 3-0 winner in the game and 3-2 on aggregate.

In the "battle of the dark horses," the Dutch champions, Eindhoven, rubbed out the two-goal deficit they had suffered in Yugoslavia against Hajduk Spit — and went on to win in extra time.

In the English League first division, Manchester United, which is chasing the double, the league championship and the Football Association Cup, moved into second place Wednesday on the strength of a 1-1 tie with Norwich. United trails Queen's Park Rangers by a point and has a game in hand.

ENGLISH LEAGUE

Division I

Norwich 1, Manchester Utd. 1.

Division II

Notts F. 2, Sunderland 1.
West Brom. 0, Bristol C. 1.

Division III

Brighton 4, Grimsby 2.
Hereford 1, Halifax 2.
Sheffield W. 1, Cardiff 3.

Division IV

Lincoln 3, Northampton 1.
Newport 1, Huddersfield 2.
Reading 0, Barnsley 0.

SCOTTISH LEAGUE

Division II

Raith 3, Berwick 1.

Inter-League Match

Scottish League 0, Esglish League 1.

WHITECAPS TO PLAY RANGERS, UNITED

VANCOUVER (CP) — Vancouver Whitecaps will play exhibition games against two top international teams in May.

The Whitecaps of the North American Soccer League will play home games against Glasgow Rangers on May 19 and Manchester United on May 24. General Manager Denny Veitch confirmed both games after arriving home Wednesday from a British trip.

'TINIEST TEMPEST'

PONTIAC, Mich. (AP) — A judge here has thrown out a $24-million class-action suit which charged 13 tennis clubs with discriminiating "against men because male members are charged higher rates than women. The suit, filed by two Southfield men, was "the tiniest tempest I've ever heard of," Oakland County circuit judge William J. Beer said in dismissing the case Monday.

Juvenile Soccer Schedule

Schedule of weekend matches in the Lower Island Juvenile Soccer Association:

SATURDAY

10 a.m.

DIVISION 8: (Div. Champ.) Prospect Lake Redstars vs. Gorge FC, Pemberton Park; Duncan Home Lumber vs. Lakehill Jadresko Construction, Pemberton Park, (11 a.m.)

DIVISION 8: (Dist. Cup) Lansdowne Evening Optimist Tigers vs. Gordon Head ANAF Vets vs. Lansdowne No. 1; View Royal Kings vs. Langford Building Supplies, Rosedale Park; Peninsula Cougars vs. Cordova Bay Tigers, Centennial Park; Esquimalt Police Union vs. Victoria Boys' Club, Bullen No. 2.

DIVISION 8: (Exhib.) Cadboro Bay Ocean Construction vs. Gordon Head Lum's Greenhouses, Maynard Park; Juan de Fuca Rangers vs. Sooke Coasters, David Cameron; Peninsula Ravens vs. Peninsula Thunderbirds, Airport Park; Oak Bay Tittans vs. Oak Bay Tykes, Windsor Pk. (Rugger Fld.); Lakehill Kickers (9) vs. Lakehill Bullfrog Service, Braefoot Park.

DIVISION 9: (Div. Champ.) Cadboro Mavericks, Hollywood Park; Gorge FC, bye.

DIVISION 9: (Dist. Cup) Oak Bay Mustangs vs. Prospect Lake Strikers, Windsor Park; Peninsula Dolphins vs. Lakehill Oddfellows, Sidney Elem.; Juan de Fuca Home Lumber vs. Lansdowne Evening Optimist Colts, Sangster Elem.

DIVISION 9: (Exhib.) Cordova Bay Colts vs. Peninsula Bobcats, Lochside Park; View Royal Craigflower Motel vs. Juan de Fuca Oak Park Motel, Layritz No. 1; Gordon Head London Boxing Club vs. Gordon Head FC, Lambrick No. 1; Gordon Head Cosmo-Royals vs. Gorge Canadians, Majestic Park.

11 a.m.

DIVISION 6A: (Dist. Cup) Oak Bay Optimist Bisons vs. Juan de Fuca Columbia Ready-Mix; Windsor Park; Oak Optimist Bulldogs vs. Gordon Head Eagles, Oak Bay Sec.

DIVISION 6A: (Exhib.) Victoria Boys' Club vs. Lansdowne Evening Optimist Patriots, Central Jr. Sec.; Peninsula Jets vs. Duncan Fraser Construction, Seanichton Elem.

DIVISION 6B: (Dist. Cup) Duncan Gyros vs. Prospect Lake Rangers, Sherman Rd. Park; Cadboro Bay Vikings vs. Gorge FC, Uplands East; Peninsula Flyers vs. Lansdowne Evening Optimist Blues, Centennial Park; Cordova Bay Hawks vs. Lakehill MacKenzie Esso, Lochside Park;

DIVISION 6C: (Dist. Cup) Gorge Canadians 6C vs. Juan de Fuca Hospital Union No. 180 6D, Hyacinth Park; Peninsula Sabres 6C vs. Gordon Head Coppen Jewellers 6C, Airport Park; Duncan Dees 6D vs. View Royal Green Ghosts 6C, Sherman Rd. Park; Sooke Checkers 6C vs. Prospect Lake Northridge 6D, Edward Milne Sec.

DIVISION 6C: (Exhib.) Esquimalt Lions vs. Lakehill Trio Redi-Mix, Bullen Park; Lansdowne Evening Optimist Celtics vs. Gordon Head Machinists, Lansdowne No. 2.

DIVISION 7A: (Dist. Cup) Gorge FC vs. Lansdowne Evening Optimist Rovers, Colquitz Jr. Sec.; Cadboro Bay Rangers vs. Cowichan Roadrunners, Uplands West; Gordon Head Smith Bros. Foundries vs. Peninsula Pumas, Majestic Park; (Exhib.) Prospect Lake Rovers vs. Lakehill Radicon, Copley Park.

DIVISION 7B: (Dist. Cup) Lakehill Cablevision vs. Oak Bay Falcons, Braefoot Park; Cowichan Moose vs. Esquimalt Legion 7C, Sherman Rd. Park; Lansdowne Evening Optimist Chinooks vs. Peninsula Mustangs, Carnarvon Park; Juan de Fuca Gordon's Plumbing vs. Cordova Bay Bruins, Sangster Elem.

DIVISION 7C: (Dist. Cup) Gordon Head ANAF Vets vs. Lansdowne Evening Optimist Ramblers, Lambrick No. 1; Gordon Head Graham-Meats vs. Duncan Rangers, Lambrick No. 4; Gorge Canadians vs. Juan de Fuca Suburban Realty, Layritz No. 2.

12 noon

DIVISION 4A: (Dist. Cup) Duncan Domans vs. Gorge FC, Sherman Rd. Park; View Royal Kamahap vs, Langford Legion No. 91; Helmcken Park; (Exhib.) Lakehill Gillespie Electric 4B vs. B.C. Land and Insurance 4A, Reynolds Rd. Park.

DIVISION 4B: (Dist. Cup) Juan de Fuca 4C vs. Cordova Bay Seals, Glen Lake Elem.; Lansdowne Evening Optimist Blues vs. Gordon Head Shell, Lansdowne No. 1; Victoria Boys' Club vs. Sons of Norway (Esq.); Central Jr. Sec.; Oak Bay Spartans vs. Duncan Dynamos, Oak Bay Sec.

DIVISION 4C: (Dist. Cup) Gorge Canadians vs. Lakehill Mercury Marine, Spectrum Sr. Sec.; Prospect Lake Cubs vs. Peninsula Hawks, Prospect Lake Park; Sooke Tyees vs. Gordon Head Century Inn, Edward Milne Sec.; Peninsula Panthers vs. Oak Bay Tigers, Centennial Park.

DIVISION 5A: (BC Cup) Gorge FC vs. Gordon Head Cosmos, Colquitz Jr. Sec.;

DIVISION 5A: (Dist. Cup) Oak Bay Rangers vs. Ridley Bros. Construction, Windsor Park; Gorge Canadians 5B vs. Lansdowne Evening Optimist Cobras, Layritz Park; Lakehill Gallaugher Home Service vs. Lakehill Suburban Motors, Braefoot Park; Duncan Stenmarks, bye.

DIVISION 5B: (Dist. Cup) Peninsula Falcons vs. Victoria Boys' Club, Wains Rd. Park; Saltspring Canadiens 5C vs. Duncan Trio, Fulford Park, (at 10 a.m.); Gordon Head Imperial Builders and Victoria Refrigeration (Esq.), byes.

DIVISION 5C: (Dist. Cup) Prospect Lake Hotspurs vs. Cordova Bay Cougars, Copley Park; Juan de Fuca vs. Lansdowne Evening Optimist Blues, Langford Elem.; Gordon Head Teamsters vs. Ed Paul Construction, Lambrick No. 3; Cadboro Bay Buccaneers vs. Lakehill Kiwanis, Uplands East.

DIVISION 10: (Div. Champ.) Lansdowne Evening Optimist Pintos vs. Cordova Bay United, Lochside Park (at 11 a.m.); Reg Migley Good Guys vs. Prospect Lake United, Lochside Park.

DIVISION 10: (Dist. Cup) Oak Bay Beavers vs. Cadboro Bay Norsemen, Willows Elem.; Lakehill Bullfrog Automatics vs. Prospect Lake Celtics, Lakehill Elem.; Cordova Bay Bears vs. Gordon Head RCAF, Lochside Park; Oak Bay Sharks vs. Gordon Head FC, Fireman's Park.

DIVISION 10: (Exhib.) Juan de Fuca Pirates vs. Esquimalt, David Cameron No. 2; Prospect Lake Royals vs. Juan de Fuca Tigers, Prospect Lake Park.

SUNDAY

11 a.m.

DIVISION 1: (Dist. Cup) Club 44 (Esq.) vs. Glenwood Meats, Bullen Park; Lansdowne Evening Optimists vs. Duncan Mr. Mikes, Carnarvon Park; Gordon Head Cosmos vs. Duncan Butler LaFarge 1B, Lambrick No. 3; Lakehill Meats vs. Lansdowne Evening Optimist Titans, Reynolds Rd. Park.

DIVISION 2: (Dist. Cup) Juan de Fuca Purvis Flack Trailer Sales vs. Cowichan Hornets, Royal Roads; Peninsula Wanderers vs. Lansdowne Evening Optimist Rangers, Centennial Park; Oak Bay Optimists vs. Cordova Bay Royals, Windsor Park; Gordon Head Cosmos vs. Cadboro Bay Rovers, Lambrick No. 4.

DIVISION 1 and 2A: (Exhib.) Gorge FC 2A vs. Gordon Head University Heights Esso 1A, Hyacinth Park; Lakehill Rogers Plumbing and Heating vs. Cowichan Invaders 1B, Layritz No. 2; Prospect Lake Vampires 1B vs. Lakehill Frisia Construction 1A, Prospect Lake Park; Gorge FC 1A vs. Cadboro Bay Royal Trust 1B, Spectrum Sr. Sec.

12:30 p.m.

DIVISION 2B: (Dist. Cup) Colwood RCMP vs. Saltspring Orange, Dunsmuir Jr. Sec. (at 10:30 a.m.)

DIVISION 3A: (Dist. Cup) Cadboro Bay Metro Toyota vs. Gorge FC, Uplands East; Duncan K and R United vs. Lakehill Totem Towing, Sherman Rd. Park.

DIVISION 3B: (Dist. Cup) Lakehill Longhorns 3C vs. Gorge Canadians, Braefoot Park; Prospect Lake Leos vs. Gordon Head Acme Commercial Painting, Copley Park.

DIVISION 3C: (Dist. Cup) Peninsula Tigers vs. Victoria Boys' Club, Wains Rd. Park.

DIVISION 2B and 3: (Exhib.) View Royal Advance Collision Tigers 2B vs. Gorge Canadians 2B, Helmcken Park; Langford Legion No. 91 3B vs. Cadboro Bay Marauders 3C, Glen Lake Elem.; Cordova Bay Spartans 3B vs. Prospect Lake Lions 2B, Lochside Park; Gordon Head Cablevision 2B vs. Cowichan Hearsey Transport 3B, Majestic Park; Lansdowne Evening Optimist Roadrunners 3C vs. Colwood 6-Mile 3C, Lansdowne No. 1.

WHAT'S HAPPENING TO THE WEATHER?

Many of us have noticed drastic changes in the weather we have come to accept as normal over the years. Scientists tells us that they can accurately predict the weather a week ahead of time, but cannot tell us what to expect of future climatic changes. This Saturday in Weekend Magazine.

Weekend Magazine is a regular feature of the

VICTORIA TIMES

BOY SCOUTS — CHURCH GROUPS OR ANY ORGANIZATION WISHING TO HAVE A PAPER DRIVE —

PLEASE CONTACT:

ALLAN PAPER STOCK CO. LTD.

475 TYEE RD. 384-5862

All newspapers collected are recycled in B.C. mills, and are not exported to other countries.

2-15

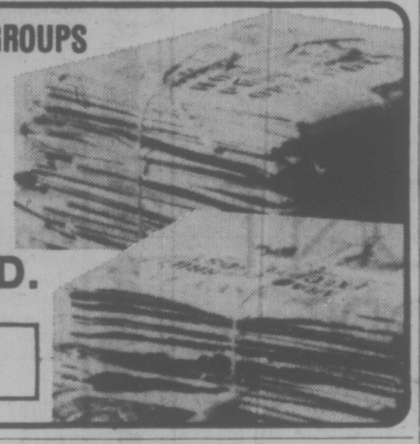

BAPCO BAPCO BAPCO

SALE ENDS . . . MARCH 31st

SALE

WALLCOVERINGS

VINYLS FLOCKS MYLARS

25% OFF RETAIL

ON ALL 14 BAPCO BOOKS INCLUDING

VYMURA

Sophisticated European Collection. Pre-pasted paper backed vinyl. Strippable.

STAUFFER

"YOUR WAY" — New! Pre-Pasted fabric-backed vinyl. Strippable.

FORMICA

Damasks, Metallics, textures in fabric-backed vinyl. Strippable.

At these participating dealers and BAPCO Paint Stores - - -

LOOK FOR THE BIG WINDOW BANNERS

ON SALE AT THESE LOCATIONS

AMES PAINT LTD.
1821 Douglas
Victoria 384-9391

BAPCO PAINT STORE
2353 Douglas
Victoria 388-5323

MOUAT TRADING CO.
Fulford-Ganges Rd.
Ganges 537-5554

McQUAY'S DECOR
364 Trunk Rd.
Duncan 748-9312

FASHION WALLS LTD.
3147 Douglas 384-0225

CLARK & PATTISON
Painting Contractors Ltd.
Victoria 760 Bay St. 384-0443

CLOVERDALE
PAINT N' PAPER
2644 Quadra St. 382-6148

STEVENS INTERIORS LTD.
1126 Quadra St. 386-2951

MILLS PAINT SALES LTD.
3172 Douglas 385-8794

INTERNATIONAL
PAINTS LTD.
3261 Douglas 386-2491

WHA SUMMARIES

CANADIAN DIVISION

	G	W	L	T	F	A	P
Winnipeg	73	49	22	2	321	228	100
Quebec	70	41	25	4	305	274	86
Calgary	71	36	31	4	264	241	76
Edmonton	73	34	34	5	242	305	73
Toronto	69	30	34	5	287	340	65
x—Ottawa	41	14	26	1	134	172	29

EASTERN DIVISION

New England	72	30	36	6	229	262	66
Cincinnati	71	32	38	1	260	296	65
Cleveland	69	29	35	5	222	246	63
Indianapolis	70	30	37	3	212	216	63

WESTERN DIVISION

Houston	68	44	24	0	282	230	88
Phoenix	70	35	29	6	260	241	76
San Diego	68	33	31	4	261	237	70
y—Minnesota	59	30	25	4	211	212	64
x—disbanded							
y—suspended by league							

NEXT GAME: Tonight—San Diego at Indianapolis.

CALGARY (2) — Bernie Lukowich (2nd), George Morrison (22nd). WINNIPEG (3) — Veli Kelola (32nd), Willie Lindstrom (21st), Mike Ford (13th). Attendance: 8965.

TORONTO (4) — Jean Phaneuf (5th), Lou Nistico (10th), Vaclav Nedomansky (48th), Jim Turkewicz (9th). CINCINNATI (5) — Rick Dudley (37th, 38th, 39th), John McKenzie (24th), Mike Byers (6th). Attendance: 8588.

INDIANAPOLIS (3) — Michel Parizeau (17th and 18th), Al Karlander (14th), Darryl Maggs (6th), Blair MacDonald (24th). NEW ENGLAND (2) — Ralph Backstrom (30th), Larry Pleau (27th). Attendance: 8316.

HOUSTON (7) — Gordie Howe (23rd, 24th, 25th and 26th), Marty Howe (10th), Larry Lund (22nd), Mark Howe (29th). PHOENIX (4) — Del Hall (39 and 40th), Rob Ftorek (33rd and 34th). Attendance: 7474.

Girls' Softball

Additional registration sessions for girls aged eight to 16 wishing to participate in the Oak Bay softball program have been set on a daily basis until 10 p.m. at the Henderson Park pavilion. Further information may be obtained by telephoning 595-7946.

GREEN VALLEY

First step to a great lawn

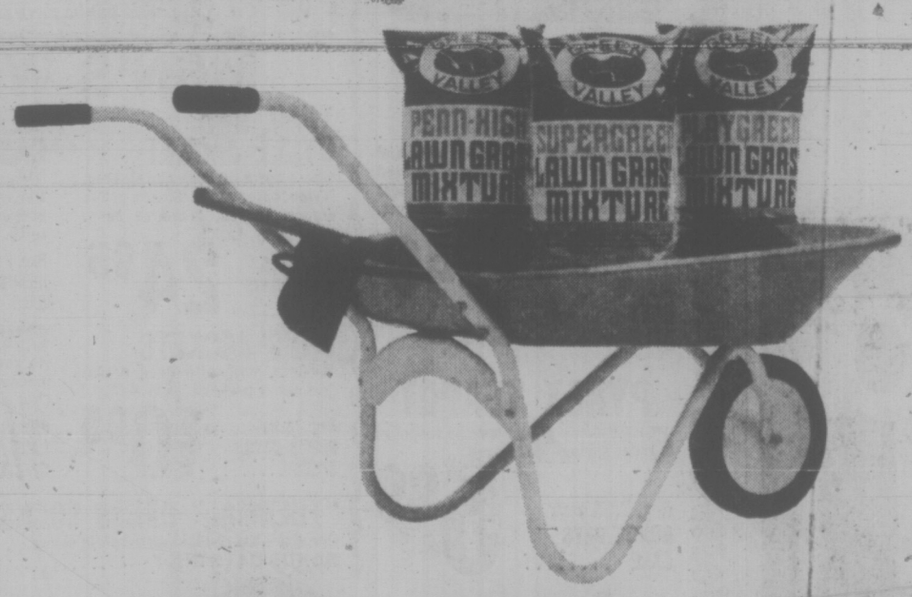

PENN-HIGH
Thick and fine textured, finest quality for perfect front and back lawn beauty.

SUPERGREEN
All-purpose lawn seed mixture that thrives in shade, keeps its dark green color all year.

PLAYGREEN
Ideal for play areas, boulevards, heavy-duty areas that need thick, wear-resistant turf.

ASK FOR GREEN VALLEY GRASS SEED MIXTURES AT YOUR LOCAL GARDEN SUPPLY DEALER.

Four in Contention

MONT STE. ANNE, Que. (CP)—Gustavo Thoeni of Italy already had lost his over-all World Cup ski title to Ingemar Stenmark of Sweden before arriving here for the tour's final stop of the season.

But the veteran Italian racer could salvage at least partial prestige with a victory in today's opening event—the men's two-run giant slalom.

Stenmark, who celebrates his 20th birthday today, entered the race with 86 points in the giant slalom, four more than Thoeni. With 25 points going to the winner, a one-discipline victory for the Italian loomed as a direct possibility.

Also still in contention were Englehard Paragatzi of Switzerland with 67 points and Italian Olympic gold medal winner Piero Gros with 62.

All four men were scheduled in the first group of 15 skiers selected to tackle the 57-gate course.

Canadians, whose concentration was on the downhill discipline this season, were listed well back on the list of 69 starters.

Jim Hunter of Calgary was 27th, while Ken Read of Calgary and Dave Irwin of Thunder Bay, Ont., who both won downhill events on the tour earlier this season in Europe, ranked 51st and 56th.

Hunter expressed confidence he could break into the top 10 in giant slalom competition, despite the fact he, like the other Canadian men, has been racing downhill events. He said injuries in the last two seasons had cost him his touch for giant slalom and that it had taken him more than 18 months to recover it.

FRAZIER, FOREMAN TO MEET

NEW YORK (AP) — A spokesman for Caesars Palace in Las Vegas has confirmed that former heavyweight boxing champions Joe Frazier and George Foreman will fight in New York sometime in May.

Hockey Trail

AMERICAN LEAGUE
Richmond 3, Hershey 4.
Providence 5, New Haven 4.
Nova Scotia 5, Rochester 0.

CENTRAL LEAGUE
Dallas, 9 Salt Lake City 2.
Fort Worth 8, Tucson 1.

NORTH AMERICAN LEAGUE
Mohawk 4, Syracuse 3.
Erie 8, Maine 5.

INTERNATIONAL LEAGUE
Dayton 3, Toledo 1.
Kalamazoo 2, Fort Wayne 2.

ONTARIO SENIOR
Cambridge 6, Orillia 3 (First game of best-of-five quarter-final).

WESTERN INTERNATIONAL
Spokane 6, Trail 2 (Spokane leads best-of-seven semi-finals 1-0).

QUEBEC MAJOR JUNIOR
Montreal 4, Shawinigan 1.

PACIFIC JUNIOR
North Vancouver 6, Vancouver 5 (North Vancouver leads best-of-seven final 1-0).

SASKATCHEWAN JUNIOR
Weyburn 5, Melville 4 (Weyburn leads best of seven semi-final 2-0).

ALBERTA JUNIOR
Red Deer 6, Spruce Grove 7 (Red Deer leads best-of-seven semi-final 1-0).

B.C. JUNIOR
Maple Ridge 7, Nanaimo 7 (Nanaimo leads eight-point quarter-final 4-2).

WHEN YOU DON'T NEED IT ANYMORE...

PHONE US!

VICTORIA'S DAILY NEWSPAPERS

classified ads sell!! 386-2121

CAPITAL

ADJUST-A-RAKE
New convenient multipurpose rake—sturdy steel tines and lightweight handle. Fan adjusts for leaf position, shrub position, cultivator position or storage position.
Regular 7.95 each
BONUS DAYS SPECIAL 5.99

LONG HANDLE SHEARS or EDGERS
BY BROOKFIELD OF ENGLAND. Sheffield steel blade with tubular steel long handles and plastic grips. Ideal for edging and trimming lawns, shrubs, etc.
Reg. 7.95 each
BONUS DAYS SALE
5.99

FLORAL TOOLS
ASHTON English made floral garden tools for flower gardening, shrubs, etc. Your choice of four popular tools with yellow painted wood handles at one low price each.
Choose from—Floral Shovel, Floral Hoe, Floral Cultivator or Floral Rake
Reg. 2.89 each
BONUS DAYS SALE 2.29

LAWN EDGERS
Your choice of "D" or long handled turf edgers—sharp steel blade and hardwood handle for putting that straight edge on your lawn, walkway, etc.
Reg. 4.99 each
BONUS DAYS SPECIAL 3.95

BORDER FENCE
Green enamelled single scroll steel fencing—16" high by 25 foot roll—beautifies and protects lawns, shrubs, flower beds, walks, etc.
BONUS DAYS SALE 8.88

FOLDING FENCE
GREEN OR WHITE enamelled steel picket style folding fence—conforms to any shape for protecting shrubs, flowers, etc. 18" high by 10 feet per package.
BONUS DAYS SPECIAL .. 2.99

PLASTIC CLOTHESLINE
Renew your old clothesline now and save! 3/16" diameter plastic covered galvanized clothesline wire—50 foot hanks in continuous lengths to 1000 feet. Regular 3.29 for 50 ft. hank.
BONUS DAYS SALE 2.49

PYREX TEAPOT
PYREX 6-cup glass stovetop teapot at a great saving—gift boxed.
Reg. 7.95 each
BONUS DAYS SALE 5.99

Downtown
FREE PARKING IN CAPITAL'S LARGE PARKING LOT

Downtown BONUS DAY

FRI. & SAT. ONLY
PERSONAL SHOPPING ONLY
SHOP THURS.-FRI. 9-9, SAT. 'TIL 5:30

HERRING JIGS 88¢
The herring are running in the Gorge! 10-hook herring jigs at a timely saving!
BONUS DAYS SPECIAL .....

BALL GLOVES
Selected cowhide ball gloves for the small fry just starting out—5 finger fielder's gloves—left and right hand models.
Regular 7.95
BONUS DAYS SPECIAL ... 5.99
OTHER GLOVES & MITTS TO 26.95

JIGSAW
BLACK & DECKER jigsaw with tilting shoe makes bevel cuts up to 45 deg. Makes straight, curved or scroll cuts in wood, metal or plastic.
Reg. 19.95 each
BONUS DAYS SALE 15.95

3/8" DRILL
BLACK & DECKER general purpose 3/8" drill for the home handyman's workshop. Capacity 3/8 in steel and 3/4 in hardwood.
Reg. 16.95 each
BONUS DAYS SALE 13.49

CORNINGWARE® PERK
10-cup CORNINGWARE percolator—ever popular BLUE CORNFLOWER ON WHITE. A great gift or home use item for years. Gift boxed.
BONUS DAYS SPECIAL 13.99

"BONUS" FABRICS

CRIMPKNIT 60"
A lightweight easy-care knit, 8 lovely colors to choose from plus black or white. Great for tops, dresses, skirts, etc.
BONUS DAYS ONLY ..... 2.49 yd.

PRINTED LINEN-LOOK 45"
Polyester rayon or poly-cotton blends, easy wear, easy care. Good selection of colors and patterns. Reg. 2.98 yd. to 4.95 yd.
BONUS DAYS SALE ..... 1.49 to 3.49 yd.

POLYESTER/COTTON PRINTS
Choose from a wide assortment of spring colors and patterns. (Washable) Ideal for skirts, dresses, quilts.
Reg. 2.49 yd. to 3.29 yd.
BONUS DAYS SALE .... 1.69 to 2.19 yd.

POLYESTER PONGEE AND POLYESTER CREPE PRINTS
White or ivory background with tiny floral prints and dots in a good choice of patterns.
Reg. 3.49 yd.
BONUS DAYS SALE ..... 2.49 yd.

DENIM SKIRTS
"BRITANNIA" skirts for ladies. Midi length style — button front — 2 pockets. Sizes 7, 9, 11, 13. Reg. 16.95 BONUS DAYS SALE 10.95

MEN'S WEAR

TRAIL AND CYCLE JACKET
Goose down fill body and sleeves. Nylon outer shell. Sturdy nylon zipper. In red, green or navy. Sizes S, M, L, XL.
Reg. 37.95
BONUS DAYS SPECIAL 24.95

MEN'S 2-PIECE CASUAL SUIT
'Denimite' casual suits (subs.). Polyester and rayon blend. 2 pocket—5-button front. Sizes 36 to 42.
Reg. 34.95
BONUS DAYS SALE 22.95

BOYS' JACKETS
Western style pile lined denim jackets, 2 pockets. Sizes 8-18.
Reg. 18.95
BONUS DAYS SPECIAL 10.95

COVERALLS
An assortment of odds 'n ends—discontinued colors and styles (Not all sizes in all styles).
BONUS DAYS SPECIAL 8.95

"THERMAL" DRESS SOCKS 1.29 pr.
One size—fits 10-13, assorted plain colors.
BONUS DAYS ONLY .....

CAPITAL
IRON & METALS LTD.
1832 STORE STREET
385-9703

Clocks for End Zones

SAN DIEGO (AP) — National Football League Games in the future will have clocks in the end zones to designate the 30-second time limit for putting the ball in play.

The addition of the clocks was decided Wednesday at the NFL annual meetings, which also saw two other minor rule changes adopted.

However, a proposal to cut the limit from 30 seconds to 25 was withdrawn for this year.

NFL executive director Jim Kensil said the owners voted to move the official coin toss to three minutes before kickoff. It has been held 30 minutes prior to the game. The toss will be announced to the crowd by the referee, who carries a microphone.

Owners felt it would be more dramatic and better for the fans to see and hear it, Kensil said.

More use will be made of the microphone during the coming season, and Kensil said referees in all games are expected to have them. The microphones were in limited use last season.

The stripes on the football used to provide greater visibility in late-afternoon or night games will be eliminated because some quarterbacks have argued it makes the ball slippery. However, the NFL will talk to manufacturers for suggestions on a substitute.

A proposal to widen the playing field was tabled for further study on problems it might present.

Again rejected was a proposal that pass receivers would need to have only one foot in bounds instead of two for a pass to be considered complete.

Although originally it was thought the current meetings would take up squad size limits, it now is not expected to, pending further discussion of the collective bargaining contract.

Safety Dick Anderson of Miami Dolphins, president of the NFL Players Association, is expected to arrive at the meetings for talks either with the NFL management council or the full group of owners.

The owners earlier decided against any further expansion at this time, turning down a bid by John F. Bassett of Toronto to move his former Memphis World Football League franchise into the NFL in 1976.

PRO BASKETBALL SCORES

NATIONAL ASSOCIATION
Philadelphia 108, Chicago 101.
New York 112, New Orleans 107.
Houston 124, Atlanta 112.
Milwaukee 109, Los Angeles 96.
Seattle 922, Buffalo 111.

AMERICAN ASSOCIATION
New York 96, St. Louis 90.
Kentucky 130, Virginia 115.
Denver 111, Indiana 108.

Manitoba Leads Police Curling

MONTREAL (CP) — Don Gislason's rink from RCMP Winnipeg remained alone atop the standings Wednesday night after sixth-round play at the Canadian police curling championships.

The Manitoba rink defeated Quebec's representative, an RCMP foursome from Montreal led by Claude Shaver, 12-4, after drubbing Newfoundland's quartet led by Wayne Eaton of RCMP St. John's 13-4, in fifth-round play.

Ontario's rink, skipped by Art Kavanaugh of the Metro Toronto force and the Yukon-Northwest Territories foursome led by Murray Macara of RCMP Whitehorse are tied for second with 5-1 marks with Saskatchewan's foursome led by Phil Dodds of RCMP Regina and Alberta's group led by Ray Croy of RCMP Edmonton, are next with 4-2 marks.

Fred Ellis and his Vancouver city police rink edged Newfoundland, 7-6, Wednesday but was nipped 9-8 by Yukon-Northwest Territories and is at 3-3.

Ford Dealer Limited Edition Sale.

Look for great buys on all cars during the Limited Edition Sale. One good example...Ford Maverick.

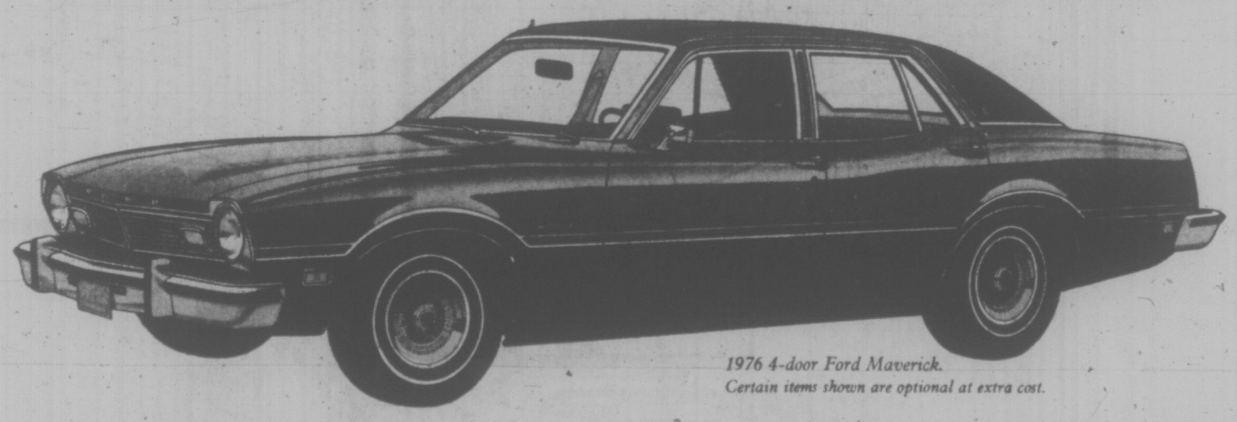

1976 4-door Ford Maverick.
Certain items shown are optional at extra cost.

The proven family compact that offers good gas mileage.

Maverick is a compact that has been honed, refined and improved since its introduction seven years ago.

This year, Maverick's engines have been refined to give better fuel economy.

For example: Maverick, with a 200 CID 3-speed manual transmission, was rated at 26 miles per gallon city and 36 miles per gallon highway in U.S. EPA tests. Because gas mileage depends on many factors, the mileage you get may vary from EPA estimates.

Maverick is economical to operate, economical to maintain, and economical to buy. And right now could be an especially good time to buy a Maverick during the Ford Dealer Limited Edition Sale.

So if you're thinking of buying a compact car—buy a dependable family compact with a proven track record... buy a Maverick.

Buy now for extra value on these specially equipped, specially priced* cars.

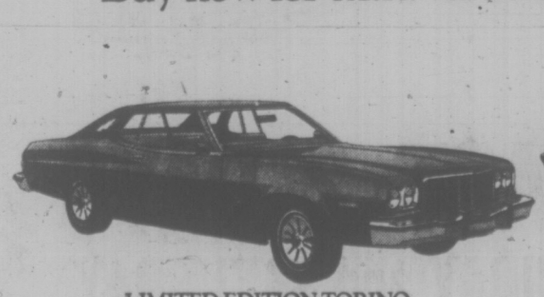

LIMITED EDITION TORINO

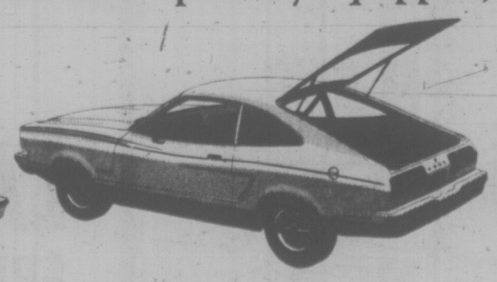

LIMITED EDITION MUSTANG II

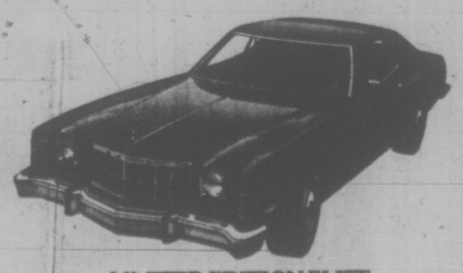

LIMITED EDITION ELITE

*Based on manufacturer's suggested maximum retail prices. Local retail prices may be less. Quantities are limited.

WIN AN OLYMPIC PINTO
See your Ford Dealer for details

For good cars at good prices... your Ford Dealer is there.

FORD

Canada Safeway Limited

Weekend Features at SAFEWAY

Fresh
Ground Beef
Safeway Regular Quality
10 lb. pkg. $6.90
(This works out to 69¢ per pound)

Boneless
Stewing Beef
For Stews, Casseroles. Economical
10 lb. pkg. $9.50
(This works out to 95¢ per pound)

Frozen
Cod Fillets
From B.C. Waters
10 lb. pkg. $8.90
(This works out to 89¢ per pound)

Purex Brand
Bathroom Tissue 99¢
Assorted Colours. Packages of 4's ....

WIN | PLAY | WIN
Wheel of Fortune
C-FAX 1070
Thousands of Prizes . . . Plus a
DATSUN B-210
From Three Point Motors Ltd.
SPIN THE WHEEL THIS SATURDAY
March 20th at your Fort and Foul Bay SAFEWAY STORE
Time: 10:00 a.m. to 4:00 p.m.
Max. 9 spins per person
Win with Safeway and C-FAX 1070 Radio

Sunlight Brand
Liquid Detergent 79¢
24 fl. oz. bottle .....

Vancouver Island
Bread Dough
Frozen White or Brown Pkg. of ..... 5 16-oz. loaves 99¢

Proof Brand
Toothpaste
For Whiter Teeth
100 ml tube, each $1.09

B.C. Grown
Long English **Cucumbers**
Slice for Salads
Canada No. 1 Grade..... each 59¢

Prices Effective: March 19th and 20th
In Victoria and Sidney Regular Safeway Stores
Sales in Retail Quantities Only

SAFEWAY
CANADA SAFEWAY LIMITED

Basford Pledges to Probe Whitehorse 'Threat' Case

By VICTOR MACKIE
Times Ottawa Bureau

OTTAWA — Justice Minister Ron Basford promised the Commons Wednesday he will look into allegations that an official of the national Health and Welfare Department was threatened with dismissal if he did not withdraw charges against the municipality of Whitehorse.

"I will see if there is any material which should be referred to the solicitor-general for his consideration," said Basford.

Erik Nielsen (PC — Yukon) raised the matter in the House noting that former prime minister John Diefenbaker had put on the record of the house the pertinent facts, March 4.

"The information which was placed on the record according to my information is accurate. I would be very happy to be the first person interviewed by the Royal Canadian Mounted Police and to supply them with the information I have," said Nielson.

He urged Basford to consult with his cabinet colleague and have an investigation commenced under the Criminal Code.

There appeared to be sufficient evidence for charges to be laid, he claimed.

The house was informed by Diefenbaker that in the Yukon a charge was laid by Dr. J. W. Connolly of the department of national health and welfare against the municipality of Whitehorse for permitting raw sewage to be dumped into the Yukon River.

Diefenbaker asked if Health and Welfare Minister Marc Lalonde had requested Connolly to withdraw the charge.

When Connolly refused to do so Diefenbaker inquired if Lalonde had one of his senior officials get in touch with Connolly and advise him that the minister had asked him to inform the doctor that unless he carried out the direction he would be dismissed.

Lalonde denied the had given any such instructions.

However he had, he said, heard of the incident.

He said he wanted to refresh his memory as to the facts.

Diefenbaker said he had been informed that the regional director of health services in Edmonton had been instructed to inform Connolly that unless he dropped the charge against Whitehorse he would be dismissed. Lalonde denied he gave any such instructions.

The instructions may have been given on the minister's behalf suggested the former prime minister.

The action went ahead when the Yukon official refused to drop the charges.

Instead of the fine being $5,000 the town of Whitehorse pleaded guilty and the fine was $100, according to Diefenbaker.

10-HOUR DAYS COME BACK

OTTAWA (FP) — The government has increased the maximum allowable hours of work, before overtime must be paid, for construction workers involved in road, sewer and watermain construction contract work for federal departments and agencies.

In place of the previous limit of eight hours a day and 40 cumulative hours a week, the new limit is now 10 hours a day and 50 hours a week, effective April 1.

Swap Deals With U.S.

OTTAWA (CP) — The National Energy Board has approved in principle two more oil swaps with the United States, but final ratification will not be given until the companies involved also get approval in Washington.

A board official said the swaps each involve 3,000 barrels a day and in both cases the domestic company involved is Gulf Oil Canada Ltd.

The U.S. refiners involved are Murphy Oil Co. of Superior, Wis., and Ashland Oil Co. of St. Paul, Minn.

Under the arrangements, Gulf provides 3,000 barrels of oil daily to each of the refineries and they will have to provide an equal amount to a Gulf refinery in Eastern Canada.

The federal government agreed to the principle of oil swaps last fall as a way to meet the crude oil needs of refineries in the U.S. northern midwest, dependent on Canadian supplies and faced with cuts in the amount of oil available.

Equal Time Demanded Over Oil

TORONTO (CP) — A group of citizens wants to buy advertising time on Hockey Night in Canada telecasts to counter advertisements by Imperial Oil.

The Public Petroleum Association of Canada, formed in November to advocate public ownership of Canada's petroleum industry, said it wants to run a one-minute ad during the hockey braodcasts.

It contends Imperial Oil is running ads aimed at changing political policies in Canada concerning the petroleum industry.

James Laxer, a member of the group's national executive, said the group will ask the Canadian Radio-Television Commission to either stop the ads or allow the association equal time.

Overhaul Scheduled For Takeovers Act

OTTAWA (FP) — Federal Industry Minister Donald Jamieson says he has launched a review of Part I of the Foreign Investment Review Act covering foreign takeovers, to see what changes and improvements need to be made in the two-year-old and, in recent weeks, much-criticized legislation.

In particular, Jamieson says he has asked the Agency whether more information about takeover proposals and about the promises made to government in obtaining appoval for foreign takeovers, can be made public.

At present, the agency is under attack for refusing to make public more than a cursory explanation of the reasons for takeover approvals no reasons are ever given for refusals and of the supposed "significant benefit to Canada" of such takeovers.

The agency claims it is restricted by its act and must protect the confidentiality of information provided by applicants.

The agency has also said officially that applicants are free to make public any or all details of an application or of the promises made to government in obtaining an approval.

But privately, agency officials have warned companies involved in a number of recent controversial cases not to make any details public during government consideration of particular applications.

Jamieson said he has also asked the agency for suggestions on ways to speed up processing of takeover applications, especially smaller ones.

As a first step, he has sent a letter to the provinces which are routinely consulted on takeovers affecting their juridsiction suggesting a 10-day response period for "smaller cases" under normal circumstances.

PLAN AHEAD FOR LEISURE DAYS

Admiral BUILT-IN DISHWASHER

- Rinse and Hold
- Sani Wash
- Pot and Pan Scrubber
- 2 Wash Arms
- Interchangeable Front Panels
- Sound Insulated

BUTLER BROTHERS
1720 Douglas St. 3-16 383-6911

ONE MILLION DOLLAR SALE

If you've ever wanted a sale that offers MORE than usual — this is your sale! It's a new kind of sale, with astonishing savings! Choose from a huge assortment of international furniture priced to save you money. You may never again be offered such amazing value!

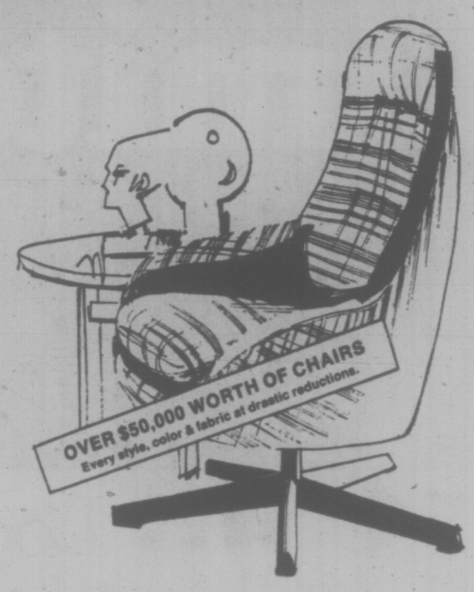

SPECIAL BONUS
Buy $1,000 worth of furniture and receive a designer Egon swivel chair in beige or orange or a coffee table and two end tables at NO ADDITIONAL CHARGE!

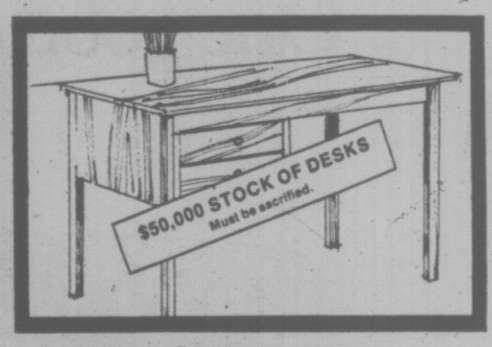

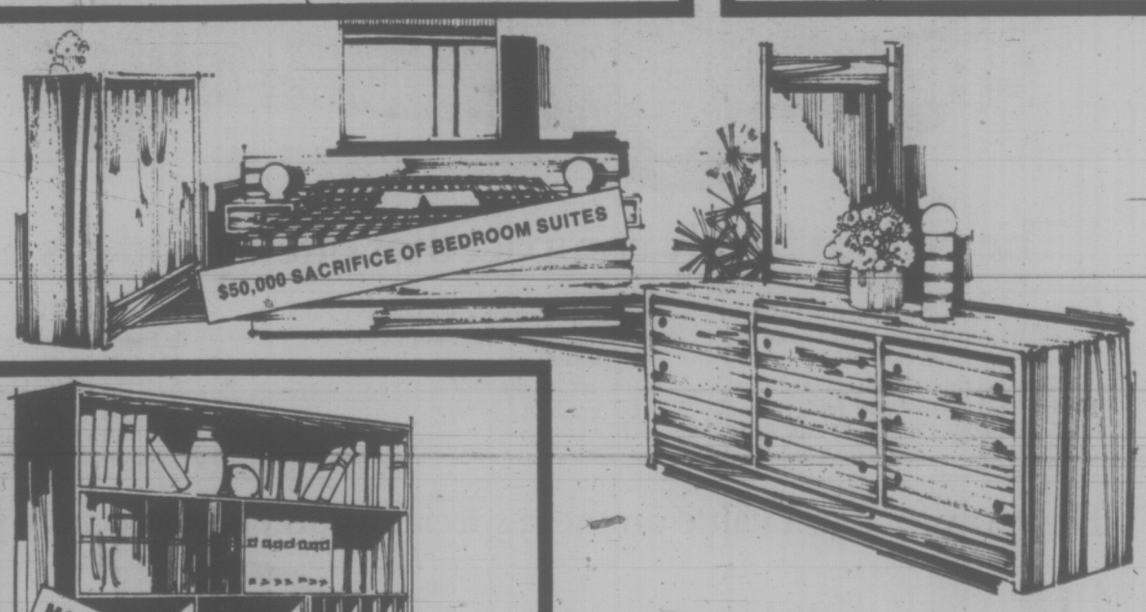

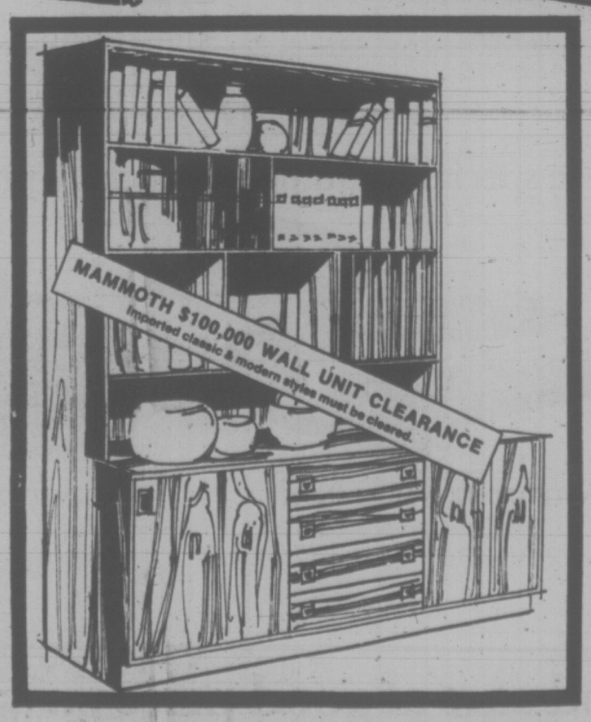

LAST 2 DAYS
FRIDAY and SATURDAY

western teak
The Scandinavian Furniture People

1950 Blanshard St. Victoria 382-7239
1470 Pemberton N. Vancouver 980-5535
1530 S.E. Marine Dr. Vancouver 321-9177
9463 Scott Rd. Surrey 584-9344
3-18

FREE PARKING AT REAR OF STORE

One of the three largest selling Canadian Whiskies in the world.

Try it, and taste why.
Windsor Canadian.

Quebec Liberal MPs Bitter Over Ouellet

OTTAWA (CP) — The resignation of Andre Ouellet gives ammunition to those Quebecers who say it is impossible for a French-Canadian to get ahead in Ottawa, says Louis Duclos (L-Montmorency).

Other Quebec Liberal MPs also expressed disappointment Wednesday at the resignation of their colleague and said they hoped he would be back in the cabinet soon. But some differed with Duclos' views.

Ouellet, 38, is popular among Quebec Liberals and regarded by many younger MPs as their voice in cabinet.

The Quebec caucus took the unusual move of giving Ouellet a vote of confidence shortly after he was found guilty of contempt of court last January for remarks he made about Mr. Justice Kenneth Mackay.

Duclos said that since the resignation of Guy Favreau, Rene Tremblay and other Quebec ministers in the 1960s, there is a widespread feeling in Quebec "that some people are going after French-speaking members of Parliament."

Ouellet was the most prominent young Quebec minister "and now he's torn apart," he said.

Claude-Andre Lachance (Montreal Lafontaine-Rosemont) said Quebec nationalists may try to use this argument for their own ends. But it was his job to convince Quebecers that French-Canadians do have a place in the federal government.

"I hope some day, he'll be back," he said, referring to Oullet's future in the cabinet.

Charles Lapointe (Charlevoix) said the only effect of the resignation "will be that Ouellet will come back more strongly than ever."

Jacques Guilbault (Montreal St. Jacques) said it is a disgrace that the former minister had to resign to fight his contempt of court citation — now in appeal.

He disagreed with Duclos' view of the resignation's effects in Quebec.

"That's a story built up by the press . . . what happened to Ouellet could have happened to anyone else in the cabinet."

Serge Joyal (Montreal Maisonneuve-Rosemont) said Ouellet was very sensitive to the problems of backbenchers and was regarded as a bridge between the caucus and the cabinet on a number of issues.

The Montreal MP, he said, "was one of the new generation, having the most experience," among Quebec Liberals and still has a future in the party.

"I expect him to be back as soon as the appeal on the contempt of court case is dealt with," Joyal said.

The appeal is not expected to be heard until late April or May.

Alexandre Cyr (Gaspe) seemed to echo the views of many Quebec MPs when he said of Ouellet's resignation:

"He's coming back. It's a temporary thing.";

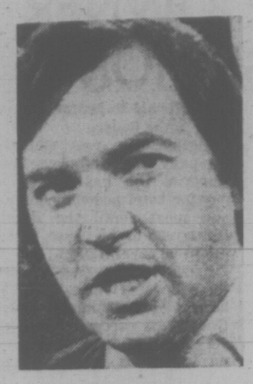

OUELLET

'Silent Poor' Hurt Most

OTTAWA (CP) — A Conservative MP charged Wednesday that the silent poor will be hurt most by federal plans to restrict medical care spending.

"The silent poor are the least capable of being good lobbyists," Heward Grafftey (PC — Brome-Missisquoi) said during the 13th day of debate on amendments to the Medical Care Act.

Grafftey made his remarks as Second-reading debate drew near a close on the bill.

Under a closure rule adopted last week, Parliament had only five more hours to discuss the bill on second-reading. But adjournment votes in the Commons proposed by the New Democratic Party Monday and Wednesday have spread the debate over three days. About 20 minutes now remain in the five hours.

The controversial bill, opposed by all three opposition parties, would limit increases in the federal contributions to medical care costs to 13 per cent in the fiscal year 1975-76 and to 10.5 per cent in 1977-78.

Critics say the legislation will force the provinces to pay more of the cost. Ottawa now pays a national average of 50 per cent of costs.

Greater Choice Urged On Retirement Ages

OTTAWA (CP) — The federal government should reorganize the Canada Pension Plan and develop policies on retirement which offer a greater choice for retirement between age 60 and 70.

These recommendations form the basis of a wide-ranging report on retirement policy released Wednesday by the Canadian Council on Social Development.

The non-governmental agency says in a 16-page report that "it is no longer satisfactory that retirement from the labor force should be the casual offshoot of economic or employment policies."

"The issue of retirement age has received inadequate attention from governments in the past, and in the light of current trends urgently requires the development of active policies geared toward specific goals."

The ability of most Canadians to retire early is tied directly to existing pension plans, the report says.

The choice of retirement before 65 or working after 65, is available only to a minority.

The freedom to change employment and to achieve a reasonable income in retirement is restricted by current pension systems.

"Because retirement incomes are restricted, Canadians have a greatly narrowed range of choices in the kind of life they can lead in their later years," the report says.

The council asks governments to discourage compulsory retirement, saying that governments themselves are the main proponents of this policy.

And although the latest information indicates that only a minority of workers wish to work after age 65, attention should be paid to the needs of that minority, the report says.

And, although many Canadians would prefer to retire before 65, only a privileged minority are able to do so.

The council says only those covered by certain private pension plans can obtain a full pension prior to 65. Only 40 per cent of the labor force is covered by private pensions, and nearly half of these are public servants and other Crown employees.

The report says government pension planning is based on the assumption that it is sufficient to aim to provide only a minimum income through government schemes and leave the question of additional income to the private pension system and private savings.

The government's policy is to set the contribution rates and the pension rates of the Canada Quebec Pension Plan at a level low enough to ensure it does not interfere with the development of the private pension area.

This policy is only valid if the private pension system is functioning adequately and "it is quite clear that it is not," the report says.

Therefore, the government should move to improve the Canada Pension Plan as soon as possible, "so that it provides a pension of at least 50 per cent, and preferably 75 per cent of income."

Radio Boost Stress

OTTAWA (CP) — Iona Campagnolo (L — Skeena) says the environment department should accelerate its program of marine weather radio stations for the northern coast of British Columbia.

Two-thirds of B.C.'s north coast was not adequately covered by marine radio stations, she said. The environment department, which has increased the number of stations in recent years, was providing adequate service for southern B.C. fishermen and mariners.

But the program needed to be "speeded up in the north to save lives."

TIME ESTIMATES 60% READER DIP

OTTAWA (CP) — With a one-third higher news-stand price and no Canadian news section, Time magazine will lose about 60 per cent of its Canadian readers this year, Time Canada president Stephen LaRue said Wednesday.

Circulation of the weekly news magazine is expected to drop in the next eight months to 200,000 from the February level of 510,000, LaRue said.

The price increase, to $1 per news-stand copy from 75 cents or $30 per year by subscription from $18, was not aimed at reducing circulation but represented "the price we have to pay for bringing the U.S. edition of Time into Canada," he added.

Time abolished its 33-year-old Canadian news section March 1 and began offering domestic readers the main U.S. edition after the Commons gave third reading to legislation barring advertisers from claiming 100 per cent tax deductions for advertising costs.

The controversial legislation, which is still before the Senate, would end special exemptions for advertisers in Canadian editions of Time and a number of smaller, froeign-owned periodicals.

$1.20 won't BUY an Organ

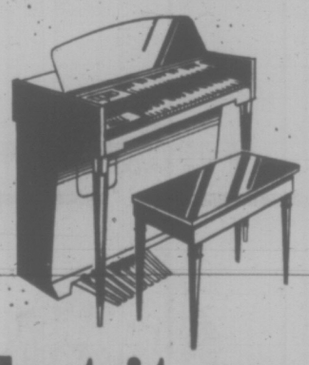

but it can SELL one!

Make your "no-longer-appreciated" organ available to a music-loving family. Advertise it in Classified for a prompt sale. They'll be thrilled with their buy, and you'll be thrilled with the cash!

$1.20 FOR TEN WORDS
One insertion in BOTH
Victoria's daily newspapers!

PHONE 386-2121
Monday through Saturday 8 a.m. to 6 p.m.
Classified Advertising Dept.

Victoria's Two Daily Newspapers
THE DAILY COLONIST and VICTORIA TIMES

Compact economy. Big car comfort.

Plymouth Volaré

CHRYSLER CANADA LTD.

Plymouth Volaré Premier Coupe

A whole new car idea that Motor Trend Magazine calls 1976 Car of the Year!

Many cars made the news this year. But when Motor Trend Magazine chose the 1976 Car of the Year, that title went to Plymouth Volaré. "Chrysler's goal was to achieve big car ride in a compact", said Motor Trend. "As far as we're concerned they definitely succeeded."

Real miles per gallon economy
Choose your Plymouth Volaré with 225 Six or 318 V8 engines, both specially designed to give you compact car economy while you enjoy big car ride.

Revolutionary new suspension system
Unique front suspension smooths out rough roads, quiets road noise, gives Volaré the big car ride that makes it an entirely new kind of compact car.

Built with your comfort in mind
Generous entry room front and rear, and stretching room for five adults inside. Panoramic view through larger deeper windows, from seats set higher European style. Built-in big car features and luxury options never offered in a compact before. Plymouth Volaré is even available with its own specially designed air conditioning system.

Compact wagon does heavy duty
Plymouth Volaré wagons have exceptional room for passengers and cargo. Four wide doors for easy entry, and the one-piece lift gate that opens up to more than 90% the load carrying capacity of a full size wagon.

Plymouth Volaré Premier Station Wagon

The Chrysler 12-month unlimited mileage warranty
From the moment you slip behind the wheel of your new Plymouth Volaré coupe, sedan or station wagon, you're covered for a full year no matter how many miles you drive. Covered for any part that proves defective or wears out including shocks, mufflers, brake linings, disc brake pads. Even the tires are covered, by the people who make them. All you have to do is perform normal maintenance like changing oil filters and wiper blades. (Warranty for taxis and police cars is 12 months or 12,000 miles, whichever comes first.)

Plymouth Volaré Premier Sedan

'76 Plymouth Value makes your choice easy.

Compare our miles per gallon... we're competitive

Plymouth
CHRYSLER
Dodge Trucks
SALES/SERVICE

AID FOR OWNER OF SIEGE HOME

CALGARY (CP) — David Ingram, owner of the northeast Calgary home invaded by two gunmen during a weekend police siege, got good news about compensation for repair of his house from several sources Wednesday.

He was told by police chief Brian Sawyer that the provincial government intends to compensate the family for expenses incurred in restoring the split-level house to its original state.

Chief Sawyer said he had been informed by solicitor-general Roy Farranth that the province does not accept legal liability for the damages but is offering compensation voluntarily.

The chief said he has asked city officials to estimate damages to the house.

Ingram also was told the company which employs him, Imperial Oil, has offered to pay for hotel accommodations and meals until the family can return to the house, which might be several days.

Ingram, who has missed three days of work, also has been told to take as much time as he needs to settle his personal problems before returning to his job as an aircraft refueller at Calgary International Airport.

Ingram said a painter offered to repaint the house and showed no interest in being paid. Calgary residents have offered cash donations, too, but Ingram has refused such aid.

Quacks Thrive When Methods Outlawed—MD

VANCOUVER (CP) — There is nothing a quack doctor likes better than to have his form of treatment declared illegal, Dr. Tom Hall, director of the Cancer Control Agency of British Columbia, said Tuesday.

He told members of the B.C. and Yukon division of the Canadian Cancer Society at their annual convention that if the therapy is illegal, then it can be sold at exorbitant prices under the counter and becomes effectively exempt from normal government controls.

He added that quacks thrive on the publicity and controversy surrounding attempts to ban their methods.

Dr. Hall, a member of an expert committee set up by the United States Food and Drug Administration, was instrumental in banning the cancer drug krebiozen in the mid-1960s. He said cancer sufferers are especially vulnerable to quack appeals.

"The cancer patient has all kinds of very real fears," he said.

For example, conventional treatments are uncomfortable and may be ineffective. They're also expensive, even under a medicare system, because of loss of time from work and loss of time of loved ones who make frequent hospital visits.

The patient often fears the medical profession is reluctant to recognize new discoveries, an attitude which Dr. Hall said was justified in the past but not today.

Physicians contribute to the problem too, through ignorance of the latest techniques available, through the possibility of misdiagnosis and through their inability to spend enough time with the patient.

Dr. Hall also blamed the media for seizing on controversy and often casting the quack in as an underdog in a struggle with the medical establishment.

He listed a number of "quack groups" that he said Cancer Victims and Friends, the Cancer Control Society, the Committee for Freedom of cancer victims and frieds, the cancer control society, the Committee for ffreedom of Choice in Cancer Therapy, which he described as a front organization for the drug laetrile, and the National Health Federation, an anti-fluoridation group which he said also supports the use of laetrile.

Laetrile, which is made from peach and apricot pits, has been shown to have no effect on human or animal cancers in tests at least four U.S. laboratories, he said.

He said claims that some of the tests support laetrile stem from an early study on a small number of animals at the Sloan-Kettering Institute, adding the same researcher, checking his work on a larger number of animals, found no effect.

Russian Spies in U.S. 'Like Vacuum Cleaners'

HONG KONG (Reuter) — Soviet spies have stepped up their activities in the United States, the New China news agency says.

The agency said that apart from using accredited diplomats and reporters, the Soviet Union is conducting espionage through students and visiting groups sent to the U.S., as well as through other channels.

The report describes Soviet KGB and GRU Soviet military intelligence agents as "human vacuum cleaners."

"They try in a thousand and one ways to collect information on all aspects of life in the U.S."

The agency quoted American news reports as saying the "Soviets have become very brazen about their spying and the U.S. Federal Bureau of Investigation is having trouble keeping an eye on them."

OUR BIGGEST STEREO SALE OF THE YEAR

MIDNIGHT MADNESS

SATURDAY MARCH 20th

PRICES LOWER THAN A CENTIPEDE'S SANDALS

YOUNG'S AUDIO DEPT.

794 FORT ST. 382-5512

3-18

DEDICATE A FAVORITE SONG TO A FAVORITE PERSON, AND DO A BIG FAVOR FOR THE EASTER SEAL TELETHON

Saturday, C-FAX dedicates the day to the Easter Seal Fund. And to you.

Pick some songs you like from the list below. And pick some people you'd like to dedicate them to. And make a pledge of at least $2.00 per dedication.

The more the merrier, because all the money goes to a great cause.

Start phoning 386-2441 now. And we'll start compiling your dedications for Saturday's show. Make cheques payable to C-FAX EASTER SEAL TELETHON, and send them to us at 620 View St.

You'll hear great music with a great purpose.

9:00 A.M. — 9:30 A.M.
YOU ARE THE SUNSHINE OF MY LIFE — Stevie Wonder
THE MOST BEAUTIFUL GIRL — Charlie Rich
YOU'RE SIXTEEN — Ringo Starr

9:30 A.M. — 10:00 A.M.
IF — Bread
LET ME BE THERE — Olivia Newton-John
I'LL HAVE TO SAY I LOVE YOU IN A SONG — Jim Croce

10:00 A.M. — 10:30 A.M.
TIE A YELLOW RIBBON — Tony Orlando & Dawn
SWEET CAROLINE — Neil Diamond
ON TOP OF THE WORLD — The Carpenters

10:30 A.M. — 11:00 A.M.
LITTLE GREEN APPLES — O.C. Smith
FEEL LIKE MAKIN' LOVE — Roberta Flack
THE LAST FAREWELL — Roger Whittaker

11:00 A.M. — 11:30 A.M.
YOU AND ME AGAINST THE WORLD — Helen Reddy
I THINK I LOVE YOU — The Partridge Family
TAKE ME HOME, COUNTRY ROADS — John Denver

11:30 A.M. — NOON
TOUCH ME IN THE MORNING — Diana Ross
YOUR SONG — Elton John
MY EYES ADORED YOU — Frankie Valli

NOON — 1:00 P.M.
IF NOT FOR YOU — Olivia Newton-John
BABY, DON'T GET HOOKED ON ME — Mac Davis
YOU'RE HAVING MY BABY — Paul Anka
RAINDROPS KEEP FALLING ON MY HEAD — B.J. Thomas

1:00 P.M. — 1:30 P.M.
I LOVE MY FRIEND — Charlie Rich
THE WAY WE WERE/TRY TO REMEMBER — Gladys Knight & The Pips
BABY, I'M-A WANT YOU — Bread

1:30 P.M. — 2:00 P.M.
EVERYTHING IS BEAUTIFUL — Ray Stevens
AND I LOVE HER — The Beatles
A SONG OF JOY — Miguel Rios

2:00 P.M. — 2:30 P.M.
CLOSE TO YOU — The Carpenters
I CAN HELP — Billy Swan
PEOPLE — Barbra Streisand

2:30 P.M. — 3:00 P.M.
BRIDGE OVER TROUBLED WATER — Simon & Garfunkel
SEALED WITH A KISS — Bobby Vinton
GREEN GREEN GRASS OF HOME — Tom Jones

3:00 P.M. — 3:30 P.M.
CUPID — Tony Orlando & Dawn
I'LL NEVER FALL IN LOVE AGAIN — Dionne Warwicke
MY LOVE — Paul McCartney & Wings

3:30 P.M. — 4:00 P.M.
FRIEND, LOVER, WOMAN, WIFE — O.C. Smith
HAWAIIAN WEDDING SONG — Andy Williams
I GOT A NAME — Jim Croce

4:00 P.M. — 4:30 P.M.
CRACKLIN' ROSIE — Neil Diamond
WEDDING BELL BLUES — The Fifth Dimension
ONE HELL OF A WOMAN — Mac Davis

4:30 P.M. — 5:00 P.M.
LOVE WILL KEEP US TOGETHER — The Captain & Tennille
IF YOU LOVE ME (LET ME KNOW) — Olivia Newton-John
HE AIN'T HEAVY, HE'S MY BROTHER — The Hollies

5:00 P.M. — 5:30 P.M.
TAKE GOOD CARE OF YOURSELF — The Three Degrees
OUR DAY WILL COME — Frankie Valli
BACK HOME AGAIN — John Denver

5:30 P.M. — 6:00 P.M.
ROSE GARDEN — Lynn Anderson
MANDY — Barry Manilow
DELTA DAWN — Helen Reddy

6:00 P.M. — 7:00 P.M.
ONE MAN WOMAN, ONE WOMAN MAN — Paul Anka & Odia Coates
KILLING ME SOFTLY WITH HIS SONG — Roberta Flack
SOMEWHERE MY LOVE — Ray Conniff Chorus
HE'LL HAVE TO GO — Jim Reeves

7:00 P.M. — 7:30 P.M.
WE'VE ONLY JUST BEGUN — The Carpenters
WHEN I'M SIXTY FOUR — The Beatles
IT'S IMPOSSIBLE — Perry Como

7:30 P.M. — 8:00 P.M.
A VERY SPECIAL LOVE SONG — Charlie Rich
YOU'VE GOT A FRIEND — Carole King
BEST OF MY LOVE — Eagles

8:00 P.M. — 8:30 P.M.
I LOVE YOU, I HONESTLY LOVE YOU — Olivia Newton-John
CHERYL MOANA MARIE — John Rowles
BREAKING UP IS HARD TO DO — Neil Sedaka

8:30 P.M.
C-FAX Sports and the Pizza Pieman cut out for the Pacific Coliseum in Vancouver to bring you live play-by-play coverage of the final game of the B.C. Boys' High School Basketball Championship. If no Victoria team makes the final game, stay tuned to C-FAX for special Dedication opportunities, 8:30 p.m. to midnight.

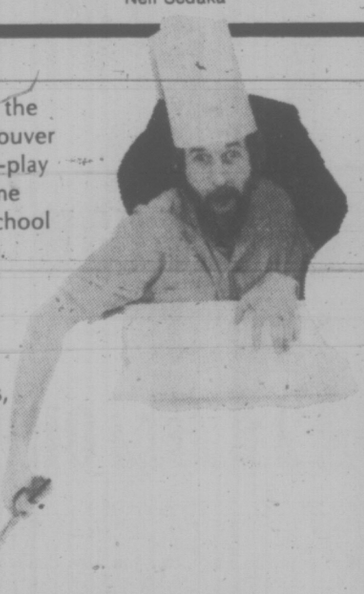

GOOD LUCK, VICTORIA!

Listen. Saturday is dedicated to you on

C-FAX 1070

Children All Round the World Know Her

elizabeth forbes

Mrs. J. G. MacKinnon, wife of a Vancouver school teacher, tells you she and her husband have no sons or daughters.

Then she adds "but I have children all around the world."

That statement is not exaggerated for Dorothy MacKinnon is president of the Canadian UNICEF committee, also an alternate delegate on the international UNICEF board, where Canada is a long-standing member.

And UNICEF's main purpose is to help those countries where children are starving, sick and in need.

That help, given in many different ways, is "truly amazing," Mrs. MacKinnon says, "especially when you remember UNICEF was only formed within the United Nations, 30 years ago."

It was shortly after the Second World War "when millions of children were wandering around Europe, alone and desolate."

Heads of various governments got together and decided something must be done to help those children.

Result was the United Nations International Children's Emergency Fund.

"We started with a cup of milk and a cookie," the Canadian committee president says, "and we saved thousands of children."

Since then "growth and expansion has been fantastic."

Right now the fund is supporting on-going projects in some 112 developing and under-developed countries.

Mrs. MacKinnon makes it very clear that UNICEF "never goes into a country uninvited and when invited is careful to research the suggested project before giving help."

If it is decided to accept a project "the host country must then agree to match every dollar we put in with an amount equivalent to $2.50."

This is not necessarily in money, but more often in labor, housing, goods or in expertise.

"When we find the host government has reached a point where it is capable and able to take over, we then move out."

In Canada, Hallowe'en collections and sale of Christmas greeting cards are to the two main fund raising projects for UNICEF during a year.

Hallowe'en collections realized more than one million dollars last year "for the first time in our history."

With the greeting cards "the post office strike proved disastrous for us . . . it cut down the sales by approximately $600,000."

Here Mrs. MacKinnon said "if our dedicated volunteers across Canada had not worked overtime after the strike, the result would have been even more disastrous." —

There is a UNICEF committee in every province, "with a chairman responsible for the work and to act as a liaison with government."

Then, there are the local committees and regional groups, "and at every level faithful volunteers who keep the work going."

As national president Mrs. Mackinnon has spent the best part of her three-year term travelling back and forth across Canada, speaking to the various groups, doing some trouble-shooting, arranging new outlets and helping to get those outlets going.

In the months left before she completes her term, she will go to Toronto for a final board meeting, then over to Geneva as Canadian delegate to a conference of European countries.

She comes back to Ottawa for a meeting with government and from there goes on to New York for an UNICEF international board meeting before returning to Vancouver where she will be one of three delegates from UNICEF to Habitat, the United Nations conference on Human Settlements.

"There the talk will be of nutrition, housing, population growth and many other things UNICEF has been concerned about for 30 years," she says.

After Habitat she will again go to Toronto for the annual meeting of the Canadian committee and naming of a new president.

I met this interesting woman recently when she was in Victoria to attend a tea arranged by the local committee to honor its 120 volunteer workers, and while here to report to that gathering on some of the "emergencies met by UNICEF with funds the volunteers had helped to collect."

Among those emergencies, as she ran them off quickly for me, was the earthquake in Honduras last year "where $100,000 was imediately given for vaccine, tents, blankets, tarpaulins and food."

At that time the British Columbia government, through its agricultural fund, committed $15,000 to UNICEF to be used for garden seeds "as all growing things had been washed away in the aftermath of that quake."

Following the Guatamala earthquake this year, another hundred thousand dollars went to that country for emergency relief and a further 2.5 million has been earmarked for rebuilding water mains and installing new ones.

Also quite recently, a sum of $40,000 was sent to Ruanda "an impoverished country in Africa," to help build silos to store grain.

In these brief facts you can see Dorothy MacKinnon did not speak lightly when she told me she had "children around the world."

MRS. MacKINNON
. . . UNICEF leader

And you can be sure that while she may have served her maximum three years as Canadian committee president, she will continue to work for UNICEF.

Mainly, I would say, because "her children" need her.

dear abby

'Street-Smart' Winners

DEAR ABBY: This is for Joe's lady friend who is concerned about Joe's poor grammar:

I think she is both immature and a snob. I am retired school teacher whose late husband's education ended with the third grade. He, too, used poor grammar.

I never considered it a fault because he had attributes that far outweighed his lack of education. In fact, his knowledge of many subjects was far superior to mine. — MABEL IN GAINESVILLE, FLA.

DEAR MABEL: I'm not putting down men who achieved success with "book learnin'," but even more credit is due those "street-smart" winners who made it without.

DEAR ABBY: That woman who complained because they are not letting women work side by side with men in the coal mines is absolutely right.

It has been proved that one of the biggest reasons for the increase in the divorce rate is letting men and women work together. It all started when women went to work in war plants during World War II. Why would it be any different in the coal mines?

As long as women can work where they can throw themselves at men, the ones who want to can start a lot of trouble. — BEEN THERE.

DEAR BEEN: So what's the alternative? Are you suggesting segregating the sexes where both men and women are employed? That would set equal opportunity back 100 years!

You can't stop a woman from throwing herself at a man at work — or anywhere else — if she's the type who'd do so.

DEAR ABBY: I am a 42-year-old woman with a wonderful husband and family. However, I have had a problem that has been with me even since I can remember.

I don't believe the parents who raised me are my real parents. I know I am not adopted! I have a birth certificate from Queen of Angels Hospital in L.A., and everything is in order, but what drives me putty is: How can I be sure that I am the person on that birth certificate?

I was born when an earthquake hit L.A., and my mother didn't see me for three days during that time, so I think its possible that some of the babies in the hospital nursery were mixed up.

How can I make sure that I am really the child of my parents? I don't care if you print this. — DIANE IN CATHEDRAL CITY.

DEAR DIANE: An infant's footprint is usually registered at the time of birth, so you could make a comparison. But think it over: What will you (or your parents) gain from discovering an error? You both have a stake in this, you know.

Victoria Times
THIRD SECTION
family

There's No Room for Chefs In Logging Camp Cooking

Thanks to Vic Mauro, there's a logging crew somewhere on Vancouver Island sitting down to a steak-and-potatoes dinner tonight instead of Soupe Chou En Lai and Brochettes de Mouton Dien Bien Phu.

Mauro is in charge of MacMillan Bloedel's Vancouver logging employment office. In his line of work, things have come a long way since the days of the oldstyle "mancatcher" who used to snag logging crews on Skidroad with a bottle of whisky and a fistful of ferry tickets 30 or 40 years ago.

Among his many responsibilities, Mauro occasionally hires cooks for the company's dwindling number of residential logging camps. Last year, one application for work in the woods he processed came from a French "chef de cuisine" in Vientiane, Laos, who figured MB's fallers, buckers, chokermen and rigging slingers might be hungering for gourmet cooking in the classic French tradition.

"Somehow, I just don't think any of our logging camps are ready for Coquau Vin Demi Deuil Clamecy or Bouchee a la Rein Marie Antoinette," said Mauro, reading over the chef's suggested camp cookhouse fare. "Hamburgers, porkchops, turnips and gravy, maybe — but Beignettes de Crevette Tour Eiffel?"

Mauro, a 56-year-old grandfather who joined MB 35 years ago, cooks gourmet food himself as a hobby. He says he let the French chef down gently, recognizing that all culinary artists — be they specialists in haute cuisine or hotcakes — have razor-thin tempers and very fragile egos.

"Unfortunately, a chef that has spent all his life in highclass hotels and restaurants usually isn't much use to us in a logging camp," he said. "We've had some excellent gourmet chefs apply over the years. But there's too much difference between a restaurant and a cookhouse. The atmosphere, the environment and the clientele are totally different."

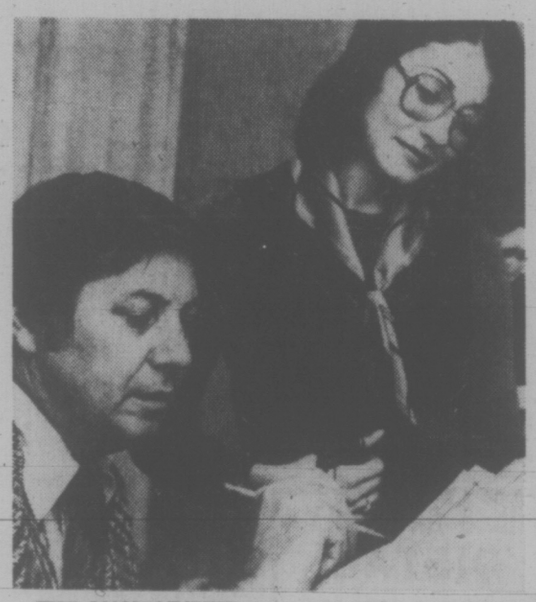

THE MANCATCHER, logging employment officer Vic Mauro, studies a job application with secretary Val De Gruchy. Mauro is the modern successor to the oldtime "mancatchers" who used to hire loggers by the boatload on Skidroad 30 or 40 years ago.

One of Mauro's favorites is a gentleman nicknamed "the Duke" from one of the Vancouver Island residential camps whose claim to fame is that he's "the fastest dishwasher in the world, also maybe the wealthiest."

"The Duke comes in to see me every year, when there's a closure or when he's on holidays. He dresses like a bank president, a vision of sartorial elegance right out of Esquire Magazine. The Duke knows every stock on the market and what it's going to do.

"You should see his bunkhouse room in the camp. Wall-to-wall broadloom. A great big leather executive chair, a desk, filing cabinet. He always carries a briefcase and wears a different outfit every time he shows up. The last time he had on his yachting outfit — blue blazer and a captain's hat."

Manitoba Drafts Shared Property Marriage Laws

WINNIPEG (CP) — The Manitoba Law Reform Commission has recommended that husbands and wives be given equal rights to family property acquired after marriage.

The recommendation is the highlight of a 231⅜page report prepared for Attorney-General Howard Pawley after more than a year of public hearings.

Pawley said outside the House it might be a month before he presents a formal proposal to the provincial cabinet. Legislation on family law is expected late in the session.

The law reform commission says a couple's home — or a house bought in anticipation of marriage — should be owned jointly. However, it also recommends that the courts be able to prevent its sale in the event of divorce to protect the interests of dependent children.

For farming and commercial enterprises affected by divorce proceedings, the commmission suggests that one spouse transfer a share of property or its equivalent to the other over a period of five years.

Couples would be able to make their own arrangements regarding ownership of property by drawing up their own marriage contracts, but the commission said persons should enter into these contracts with their eyes wide open.

For this reason the commission proposes that each of the parties receive independent legal advice on marriage contracts and that this be certified in a public registry.

Not all property would be jointly owned under the recommendations in the report. Each spouse would retain ownership of property acquired before marriage as well as any gifts, inheritances or trust benefits provide exclusively to one of the marriage partners.

In general, the report recognizes the contributions of both partners to any marriage, whether or not these contributions earn money for the partnership.

For example, each spouse would be allowed to participate in decisions concerning family expenditures and be entitled to a reasonable standard of living in line with family income. This would include money for clothes and personal needs.

Should a spouse be denied these rights, he or she could apply to the court for a decree enforceable under the law.

Other portions of the report deal with family law as it affects children.

The commission said children have a right to be maintained by their natural parents, and this right remains even if one parent brings his children into another common-law liaison.

The commission said any court-imposed maintenance payments on behalf of children should be sufficient to cover costs, but payments could be altered to reflect changing circumstances.

Downtown BONUS DAY
BONUS DAYS SALE
Friday and Saturday
Leather Coats and Jackets
10% to 20% off
Regular Prices
Spring Skirts — Vests — Long Skirts
Skirt and Vest Sets — Gaucho and Vest Sets
20% Off Regular Prices
Sweet Sixteen
727 Yates St. 383-0022
3-18

In our 73rd Year
Saba Bros Limited
1130 Douglas St.
Phone 384-0561
Downtown BONUS DAY
BONUS DAYS
Friday and Saturday
Panty Hose
By well-known maker, colours — Vicuna, Crystal Beige, Sun Spice. Large, small, medium, long and extra long.
BONUS DAYS 2 pr. 2.25
KIDDIES' KORNER
SPRING AND SUMMER SAMPLES
By Tiny Tot. Sizes — large and 2s only. One of a kind and limited quantities. Sunsuits, sets for baby, girls and boys. Reg. 3.98 to 12.98.
BONUS DAYS 2.99 to 6.99
FASHION FABRICS
60" Safari
Sportswear fabric for pant suits, dresses and kiddies' wear. 12 colours to choose from, machine washable. Reg. 6.00 yd.
BONUS DAYS yd. 4.89
45" Hawaiian Prints
Gay and colourful prints for that long gown or shirts. Reg. 5.00 yd.
BONUS DAYS yd. 3.89
Surprise Table
54-60" — this you have to see for yourself, values to 12.00, spring and summer colours.
BONUS DAYS yd. 2.99 to 4.99
Ladies' Pant Suits
Polyester Knit small checks and plains, broken size range. 10 to 20. Reg. 60.00
BONUS DAYS 19.00
SPORTSWEAR
Spring and Summer clearance, excellent values. Shop early for this selection of pants, tops, skirts.
½ Price and Much Less.
CHARGE IT! New Accounts Opened in Minutes
master charge
3-18

Wall System in Teak

Shelves 9", 12", 16" — many different cabinets. Build it up to suit your purpose.
c. e. sorvin Ltd.
"Your Scandinavian Furniture Centre"
2500 Douglas St. Victoria, B.C. 386-2612
339 West Hastings St. Vancouver, B.C. MU 3-8042
OPEN FRIDAY UNTIL 9 P.M.
Victoria Store Closed Wednesday
3-18

SPORTSMAN STYLING
by APPOINTMENT BARBER Syrt
647 Fort Street 385-2855
Closed Wednesday
3-18

Friday and Saturday
DOUBLE BONUS DAYS
With Outstanding Savings On
New Spring Merchandise
—Pant Suits
—Skirt Suits
—Pants
—Long Skirts
—Sweaters
—Blouses
30% TO 40% OFF REGULAR PRICES
Taylor's apparel LTD.
Downtown
713 YATES ST. 383-6915
3-18

INDOOR GARDENS

By LYNN and JOEL RAPP

Dear Lynn and Joel: Do plants ever need a rest period? I've heard that during certain times of the year — especially winter — they "go dormant" and don't grow at all, shouldn't be fed and shouldn't be watered. Is this true. — P.L.

Dear P.L.: In a word, P.L., the answer is yes. It's important to remember that if you're growing plants under artificial light, either fluorescent or ordinary incandescent, or if you're using the more sophisticated plant-gro lights, plants should get the benefit of darkness just like we do. It's important they slow down their growth cycle by resting at night, otherwise they'll expire in half the ordinary time.

Besides, since plants have to wait until nightime to give out carbon dioxide, they need their rest because giving out carbon dioxide is much harder than sucking up oxygen which is what they do in the daytime. Just one more tip: if you've got a Spathyphyllum that snores, just turn it on its side and everything will be fine.

Oatmeal Scones As Health Food

By MARY MOORE

Irene Maskell is a Home Economics teacher.

In December of 1975 she reserved a Workshop at Black Creek Pioneer Village in Toronto for a field trip for her Grade 7 pupils.

In the pioneer tradition they made Oatmeal Scones. Irene mailed the recipe to me and because it made 18 I made it at Pete's on a weekend visit. For my liking the scones were a little too close-textured but Pete's and Margaret's children ate them like hot cakes.

This morning I made them again — changing the recipe a little bit here and a little bit there and I liked the result much better.

GRADE SEVEN OATMEAL SCONES

1¾ c. stirred whole wheat flour
4 tsp. baking powder
1 tsp. baking soda
½ tsp. salt
¼ c. brown sugar
1½ c. rolled oats (slow cooking or instant)
2-3 c. shortening
2-3 c. currants OR raisins OR mixed fruit cake fruits
1 c. buttermilk (or soured sweet milk—see below)
2 eggs

Measure the whole wheat flour, baking powder, baking soda, salt, brown sugar and oats into large bowl. Cut shortening in with pastry blender until size of your little finger nail. Add remaining ingredients. (Note: If you do not have buttermilk on hand measure 2 tablespoons vinegar into your measuring cup. Add sweet milk to come to 1-cup mark. Let stand 5 minutes.) Give mixture a few quick stirs — barely enough to mix to a batter.

For the sake of speed lift heaping silver tablespoonfuls and drop on to greased cookie sheet. Give the top a pat to smooth it a little. I made 14 but you could stretch it to 16 if you care to. Bake at 400 deg. Fahr. — about 10 to 12 minutes. Watch them. Do not overbake.

IN Mary Moore's recipe for Glazed Cherry Sweet Pastry Tarts, which was published in last Saturday's Times, one ingredient was inadvertently left out. The recipe calls for ½ cup hard butter and ½ cup hard margarine.

Paul Sandblom, at herring table

Herring, in Many Forms, Highlights Swedish Table

CRAIG CLAIBORNE

NEW YORK (NYT) — "Speaking of kitchen kitsch," Paul Sandblom said as he thumbed his way through a fat, well-worn volume. It was a Swedish cookbook entitled "Prinsessornas."

"That," he said, "translates as 'The Three Princesses Cook Book' and refers to Princess Astrid of Belgium, Princes Martha of Norway and Princess Margaretha of Denmark. All of them were of Swedish parentage. The book was written by Jenny Akerstrom and published in 1929."

Sandblom, 36, was in the midst of preparing an assortment of dishes for a traditional "herring table." The assortment would include a galaxy of herring dishes, about 10 or 12 of them, as beguiling and tempting to the eye as to the palate.

The dishes ranged from such cold fare as a cardinal-color herring salad with sharp sauce to a creamy golden platter of mustard herring flecked with dill; from a multilayer glasmastersill or "chef's herring" to spicken, a simple pickled herring dish with sour cream and chives.

There would also be two baked dishes, such as that curiously named but irrestible creation, Jansson's temptation. Legend has it that this dish was named for a religious zealot named Jansson who came to America in the 19th century and settled in the community of Bishop's Hill, Ill. The story goes that he was caught in the act of dining surreptitiously on this sinfully good baked potato and anchovy sprats dish.

Paul Sandblom has lived in this country for five years and is pursuing a doctor of philosophy degree in fine arts at New York University. He is a former curator of art at the National Museum in Stockholm.

Young Sandblom, whose major hobby is cooking, plans to compile a herring cookbook.

There are several dishes that are essential to a well made herring table. There should be aquavit (kept in the freezer on placed in the freezer several hours before serving — it will not freeze) and cold beer; boiled potatoes and hard Scandinavian rye breads, widely available in supermarkets and specialty shops dealing in imported foods. There should be five or six cold herring dishes and one or two baked dishes such as Jansson's temptation.

How to Fillet Schmaltz Herring.

Using a pair of scissors, cut off the fins from the herring. Using a sharp knife, slit open the stomach and remove the roe or milch. Discard it or set aside for another use. The roe is sometimes blended, put through a sieve and added to marinades for herring fillets but not in the recipes printed here.

Turn the herring and, using the knife, slit the fish down the back, cutting off first one fillet, then the other, inserting the knife at the tail end and slicing through as close to the bone as possible. When the fillets have been cut off, skin them by pulling with the fingers, starting with the tail ends. Discard the skins. Rinse the fillets and pat them dry on paper towels or proceed as indicated in individual recipes.

Herring Salad

1 small salt herring.
3 potatoes, about one pound. Salt to taste.
½ pound pickled beets, canned or prepared according to any standard recipe, cut into one-quarter-inch cubes.
¼ pound corned beef or a combination of corned beef and cooked veal.
2 sour pickles.
1 onion, about one-quarter pound.
2 firm apples.
1 tablespoon Dijon mustard.
1 tablespoon imported Swedish or German mustard.
1 tablespoon sugar.
2 tablespoons red wine vinegar.
¼ cup peanut or corn oil.
¼ cup heavy cream.
2 hard-cooked eggs, peeled.

1. Soak the herring overnight and fillet according to the instructions. Cut the herring into half-inch cubes and put in a mixing bowl.

2. Rinse the potatoes well and put them in a kettle. Add cold water to cover and salt to taste. If available, put in a few stems from fresh dill. Bring to the boil and cook until tender. Drain. When cool enough to handle, peel the potatoes and cut them into small quarter-inch cubes or slightly larger. There should be about three cups. Put them in the bowl. Add the pickled beets.

3. Cut the corned beef into small cubes. There should be about one cup. Put the meat in the bowl.

4. Cut the pickles into small cubes. There should be about one and one-quarter cups. Put them in the bowl.

5. Chop the onion finely. There should be about three-quarters cup. Put it in the bowl.

6. Peel and core the apples. Cut them into small cubes. There should be about one and one-half cups. Put them in the bowl.

7. Add the mustards to another bowl and add the sugar and vinegar. Stir to blend and gradually beat in the oil. Whip the cream and fold it in. Stir this sauce into the herring mixture. Spoon the salad into a seven or eight-cup mixing bowl or a mold of equal volume. Pack it in and refrigerate. When ready to serve, unmold the salad onto a serving dish. Garnish with hard-cooked egg whites and yolks, separately sieved. Serve, if desired, with sharp sauce.

Yield: 12 or more servings for a herring table.

Jansson's Temptation

6 potatoes, about one and three-quarters pounds.
6 whole anchovy sprats (do not use smoked Brisling sardines, also sold as sprats).
3 tablespoons butter.
1 cup finely chopped onion.
1¾ cups light cream or use half heavy cream and half milk.
¼ cup bread crumbs.

1. Preheat over to 350 degrees.

2. Peel the potatoes and drop them into cold water to prevent them from discoloring. Using a knife, cut them into slices slightly less than half an inch thick. Stack the slices and cut them into the shape of french fries, less than half an inch thick. There should be about seven cups. Drop into cold water and set aside.

3. Split the sprats down the stomach and, using the fingers, open them up. Pull off and discard the skin. Pull away and discard the bone. Split the sprats in half to make fillets.

4. When ready to assemble the dish, butter a baking dish (an oval baking dish measuring about 8½-by-13½-by-2 inches is a useful size) with one tablespoon of butter. Drain the potatoes. Make a single layer of potatoes, the pieces close together. Dot the potatoes with half the sprats broken into pieces using the fingers. Add about half the onions. Add another layer of potatoes, more sprats and more onions. Make a final layer of potatoes. Sprinkle the top with about two tablespoons of juice from the can of sprats. Sprinkle the cream evenly over all and sprinkle with bread crumbs. Dot with the remaining butter.

5. Bake uncovered about 50 minutes and remove from the oven. Let stand. Before serving, bake 30 minutes longer. This dish could, of course, be once-baked, about an hour and a half before serving, until the potatoes are tender.

Yield: 12 or more servings for a herring table.

Carrot Custard

1 pound carrots, peeled
1 cup milk
3 beaten eggs
½ cup brown sugar
1 teaspoon finely grated lemon rind
1 teaspoon nutmeg
¼ teaspoon ground cloves
⅛ teaspoon salt
Whipped cream

Cut carrots in 1-inch pieces. Boil in 1 cup water for 10 minutes. Drain. Sieve or blend carrots with milk until smooth. Blend in remaining ingredients except cream. Pour into custard cups. Set in pan of hot water. Bake at 350 deg. F. until knife inserted in centre comes out clean (30 to 35 minutes). Chill. Serve with whipped cream if desired.

FREE FOR THE ASKING

By HARRIET HART

Not everybody likes buttermilk. Those who do are usually faithful devotees of this refreshing beverage. In addition to tasting delicious, buttermilk is also a good source of protein, calcium and riboflavin.

The recipe folder "Take An Old Favourite and Treat Yourself To Something New" ("Ce favori de toujours"), will make your mouth water. It is easy to imagine how something that tastes good by itself will work wonders as an added ingredient to your favourite recipes.

The folder can be divided into recipe cards which will fit into your kitchen filing cabinet.

Among the all-time favourites which have been improved with buttermilk are cold cucumber and cold curry soup, surprise muffins, caramel coffee cake and piquant potatoes.

You will also find recipes for several refershing buttermilk beverages, including buttermilk orangeade, lemonade, and tomato cocktail.

Send your request to: Borden Company Limited, 1275 Lawrence Avenue East, Don Mills, Ontario.

Please allow at least 2-3 weeks for delivery.

Flabby Children Worry Top U.S. Health Official

CHICAGO (UPI) — Flabby children who spend too much time riding aroun in cars and teen-aged girls who get pregnant too early are two of the major health worries of Dr. Theodore Cooper, the U.S. government's top health official.

Another worry is the deterioration in children's immunization, a simple but effective preventive medicine program.

Cooper, the Washington-based assistant secretary for health in the department of heal, said in an interview Monday the immunization program was "woefully behind" with 40 per cent of the children not properly immunized. health in the department ofhe-lath, education and welfare, said in an interview Monday the immunization program was "woefully behind" with 40 per cent of the children not properly immunized.

He advised parents to make sure their childrn are immunized "at an early age" for diptheria, tetanus, whopping cough and polio.

Cooper said an improvement in immunizaiton as well as attention to young mothers and physical fitness would help cut down on the U.S.'s long-range health costs.

"I am concerned about the problem of teen-age pregnancy," Cooper said, noting a high first year death rate in babies born to many young mothers.

"We introduce sex education in the school . . . and nobody teaches about the health consequences of the pregnancy. They don't need to know so much about how to make a baby, they need to know what it means to have one and what are the physical requirements."

Cooper said, "There's too much riding around of children, not enough physical activities. Athletic coaches are noticing these days the stamina of youngsters is deteriorating, particularly their leg stamina.

"There should be more walking and running."

Cooper said $118.5 billion was spent on health last year and this year the estimate was $135 billion or about 8.3 per cent of the gross national product.

He said economists were predicting the figure soon would reach 10 per cent of the GNP. He said in fiscal 1977 the increase in federal spending for medicaid and medicare alone was estimated at $6.5 billion.

"To think that the federal governemnt alone can meet the problem) is preposterous," Cooper said. "It has to be a strong public-private partnership."

Cooper said state-imposed financial limits in malpractice suits would help in cutting short run costs.

"The idea that this is an open-ended, open game is the single most important thing that will have to be brought back into perspective," he said.

He said states should determine their own limits because a number of different local factors were involved.

YARDS 'N' YARDS FABRIC SALE
Prices Effective 'til April 3

36" COTTON PRINTS
100% woven cotton prints. Ideal for quilts, dresses, blouses, children's wear, bazaar items, etc. Limit 5 yds. to customer. While stock lasts.
SPECIAL ..... yd. 79¢

60"/66" PLUSH VELOURS
A luxurious feel in fabric. No limit to what you'll want to make with this great fabric. Try it for jackets, beach wear, robes, T-shirts, etc. 20 shades to choose from. Also some striped.
Reg. 9.95
SPECIAL ..... yd. 6.95

36"/45" CORDUROY
Beautiful quality. Especially exciting for the young at heart. Plain and printed. Reg. to 4.95 yd.
SPECIAL ..... yd. 3.49

56"/66" HIS 'N' HERS DOUBLEKNIT
A beautiful selection of doubleknit suiting for men's, ladies' and children's wear. Some co-ordinates and mix and match included. 100% polyester and some blends in plains, printed, checks and patterned, etc. Reg. to 9.95.
3.95 and 4.95

45" TERRY TOWELLING
Ideal for beach wear, robes, cottage curtains, etc. 11 shades to choose from. Reg. 3.95 yd.
SPECIAL ..... yd. 3.29

60" POLYESTER KNIT EYELET
A Couturier fabric for that dressy look. Reg. 8.95
SPECIAL ..... yd. 6.95

54"-76" T-SHIRT KNITS
That great T-shirt look is "IN," and so easy to sew up. Choose from plains, stripes and patterned in cottons, poly-cotton and polyesters. Something to suit every taste. Reg. to 4.95. SPECIAL, yd.
1.59 1.95 2.59

45" COTTON SHEER
65% polyester, 35% cotton woven fabric. Fresh and airy as a spring day. Reg. 2.95. SPECIAL, yd. 1.95

45" JERSEYS
Very flattering in caftans, blouses, shirts, dresses, jacket linings, etc. 100% Arnel triacetate and blends. Reg. to 4.95. SPECIAL, yd. 2.49

Look for unadvertised specials throughout the store!

CHARGEX OR MASTERCHARGE
HOURS: 9:30 a.m.-5:30 p.m. MON.-SAT.

YARDS 'N' YARDS FABRICS
28 West Burnside (at Harriet) 3-18

Downtown BONUS DAY
CHEESE CELLAR
FRI. & SAT. ONLY
DIETAL
Canadian cheddarized cheese. Low in fat and calories.
7-oz. pkg. 3/1.49
14 CENTENNIAL SQUARE
3-18

Harrison
draperies & fabrics

fat, skinny, short or tall — Harrison has

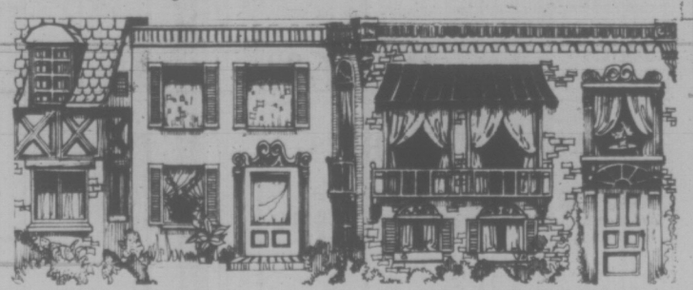

custom draperies to enhance them all

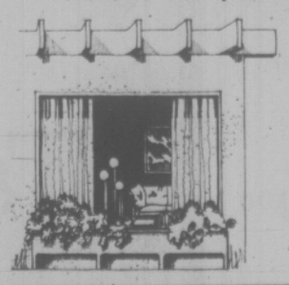

Windows like people come in all shapes and sizes. Because you and your home are special... Harrison have become specialists.
A simple telephone call to 595-8114 will bring one of our trained drapery consultants to your home, day or evening without obligation.
Or, if you prefer, bring your drapery measurements to one of our conveniently located stores.
Eigher way, you may choose just the right fabric and colour that says "you".

CHARGEX master charge

Harrison draperies & fabrics
BECAUSE YOU'RE SPECIAL, WE'RE SPECIALISTS
Hillside Shopping Center
595-8114

BONUS DAYS FRI. & SAT.
Downtown BONUS DAY
Famous-Maker Sportswear Separates
Pants Jackets Skirts 1/3 to 1/2 OFF
Sweaters Reg. to $35
4.99 to 7.99
Spring Pants
Pull-on style. Reg. $17 ..... 10.99
Fly-front style. Reg. $20 ..... 12.99
Long Dresses Reg. to $56
$15 to $20
3-18
RJ fashions
725 YATES ST. 384-3525

New Modes IN SELBY

ARCH PRESERVER AND EASY-GOERS
The fashion shoes with the built-in comfort!
Always at King's
1453 DOUGLAS ST.

Controversy Rages Over Induced Births

By JANE E. BRODY
N.Y. Times

NEW YORK — Should the birth of a baby be scheduled around the doctor's — or the mother's — vacation? Should it be planned not to conflict with the doctor's office hours? Should the mother have labor artificially induced simply because she is tired fo being pregnant?

Bringing on labor for nonmedical reasons — so-called elective induction — has long been a controversial practice in the United States. While some doctors say labor should never be induced solely for the convenience of the physician or the mother, others say there are decided advantages in a "programmed" labor and delivery.

Dr. Ralph Gause, for example, has said that "elective inductions should never be performed unless the woman is living in a lighthouse in the middle of the ocean." Gause, former head of obstetrics at Roosevelt Hospital here and former director of research at the National Foundation-March of Dimes, considers the risks of induction too great to justify except in extreme situations.

The possible harmful effects of induction have been found to include the following:

—Breathing problems in the infant.

—An increased risk of delivering a premature baby.

—A slightly higher rate of infant mortality.

—A more painful labor requiring the use of drugs that can harm both mother and baby.

—Possibly a greater chance for the need of caesarian section.

Despite the old controversy over its safety, elective induction of labor has remained popular, particularly among middle-income and upper-income American women. In recent years, though, its popularity has begun to decline as doctors have become more aware of possible hazards to the child.

Currently, it is estimated that on the average 10 per cent of births in the U.S. are electively induced. In some hospitals, a third or more of private obstetrical patients have their babies delivered "by appointment."

In most cases the birth is induced by injecting a hormone drug called Pitocin (oxytocin), commonly called "Pit," into the bloodstream of the woman to stimulate the uterus to contract. Sometimes induction is done by tearing the membrane that surrounds the fetus, a procedure called amniotomy. And sometimes, both amniotomy and oxytocin are used.

Unfortunately, says Dr. Louis Hellman, an internationally known obstetrician who is in charge of population affairs at the United States Department of Health, Education and Welfare, few women are given all the facts before they decide. While the advantages of inducing labor are usually clearly stated, he said, the disadvantages are often treated lightly or not considered at all.

Advocates and opponents agree there can be decided advantages to a scheduled labor and delivery. The potential benefits of elective induction include the following:

—The woman is not taken by surprise and can arrange for the care of her other children before entering the hospital.

—She is in labor at a time when the hospital is well staffed and the personnel are "bright-eyed and bushy-tailed," as one expert put it.

—If the woman lives far from the hospital, or if she has a history of short, rapid labor, the chance of her delivering before she reaches the hospital is eliminated.

She goes into labor after a good night's sleep and with an empty stomach, reducing the risk of inhaling vomitus should anesthesia be necessary.

—The physician also has had a good night's sleep and is free from other duties, so his attention is not divided.

The debate is not over whether there are advantages to elective induction, but rather whether these advantages justify the risks. The potential hazards primarily surround the timing of induction and the intensity of oxytocin-induced contractions.

Hellman said several extensive studies had indicated that a slightly higher rate of infant mortality followed induced births.

If there is a mistake about the length of the pregnancy, induction could lead to the delivery of a premature baby, whose survival or well-being may be jeopardized. Gause estimated that 10 per cent of premature births resulted from planned deliveries following election induction of labor and elective caesarian section.

Various tests can help the doctor determine whether the fetus is fully mature, including measurement by ultrasound or X-rays of the size of the fetus and an examination of the amniotic fluid for cells or substances that indicate maturity.

However, some experts who shun induction insist that no test is perfect and that no doctor can tell in all cases whether the baby is really ready to be born.

Another possible hazard of induction is depriving the fetus of needed oxygen during labor and delivery, which could possibly result in brain damage. The uterine contractions precipitated by oxytocin tend to be stronger and more rapid than those that accompany natural labor.

Each contraction, whether induced or spontaneous, temporarily reduces the exchange of blood between mother and fetus, meaning that less oxygen reaches the baby. Between contractions, the maternal-fetal blood exchange and the fetal oxygen supply are restored.

According to Dr. Karlis Adamsons, obstetrician and neonatologist (specialist in newborn) at Mount Sinai School of Medicine, when contractions are too strong and long and the time between them is too short, the fetus "gets caught in the surf" and does not have time to recover its oxygen supply, with the possible result of brain damage or sudden death.

One study of induced labor at Columbia-Presbyterian Medical Center found "a disquieting number of depressed infants" — those with poor color, breathing pattern and muscle tone — among 1,000 induced births compared to the same number of spontaneous deliveries. Depressed babies were twice as common among the induced births.

A study in a Scottish hospital of 658 consecutive births in 1970 showed than when oxytocin was used either to induce or speed up labor, the baby was two to three times more likely to have difficulties before birth and three to four times more likely to be depressed after birth.

But a smaller study in Glasgow last year showed no great difference between the babies born after induction and those delivered after spontaneous labor, although the induced babies were somewhat more likely to be jaundiced after birth.

To minimize the risks of induction, many obstetricians insist that certain conditions be satisfied. As outlined by Dr. Sheldon Cherry, an obstetrician at Mount Sinai Hospital, these requirements are as follows:

—The woman has already had at least one normal, non-induced vaginal delivery of a healthy full-term baby.

—She is at term and her cervix had dilated to 3 or 4 centimeters in diameter and has begun to thin out, indicating that spontaneous labor is probably a few days off.

—The baby's head is "engaged" in the pelvis, in the right position for delivery.

"Fewer than 15 per cent of our patients meet these criteria," Dr. Cherry said. "If any doctor is electively inducing half of his patients, he's taking undue risks."

KICK SLED is the number one means of transportation in Lillehammer, a town just north of Oslo, Norway. The people find it ideal for navigating treacherous winter streets and carrying packages. Resembling a low wooden chair on steel runners, it is used by holding the crossbar handle, putting one foot on a runner and kicking off with the other.

Brain at Work On Test Table

VANCOUVER (CP) — An American doctor has described a way that researchers may actually watch human brains at work in the not too distant future.

To date hidden thoughts and brain mechanisms have been mapped by the probings of electrodes, however, Dr. Louis Sokoloff, chief of the laboratory of cerebral metabolism, National Institute of Mental Health, Bethesda, Maryland, described a better method to a convention here.

Presenting a paper before the American Society for Neurochemistry, Dr. Sokoloff described observation of brain workings by injecting a radioactive and moc-glucose substance into a nearby vein and watching it half-metabolize in the brain.

Dr. Sokoloff said normal glucose metabolizes too quickly for use in radioactive experiments, he found that a slight variation called oxyglucose goes through the first step of metabolism and then sticks. If the experiment is halted after 40 minutes and a scan produced of the radioactive concentrations, a map is obtained of the various degrees of activities that have occurred in the brain during the experiment.

Dr. Sokoloff said, however, that there's still a problem. The experimental animals have to be killed and their brains sliced in order to obtain the radiographs.

"Very difficult to do with humans," he said.

Cancer of the Womb Linked to Estrogen

WASHINGTON (UPI) — Women who take female hormones to relieve menopause symptoms run a "marked increase" in the risk of cancer of the womb, according to the U.S. Food and Drug Administration.

The agency warned doctors that women should be given the lowest possible dose for the shortest possible time.

The FDA delivered the warning in its bimonthly drug bulletin, mailed to some 650,000 doctors, pharmacists and hospitals across the country. It said it plans to require a warning on the labels of estrogen drugs.

Its finding resulted from four recent studies and it said that, although not warranting a ban on estrogen now, "the risk suggested by these studies is, *in public health terms*, a highly significant one."

The FDA also took the unusual step of naming the manufacturers of the estrogen drug premarin, Ayerst Laboratories, and describing them as "irresponsible" for sending doctors a letter which did not refer to the studies but instead had the effect of "clouding the issues and . . . recommending 'business as usual.'"

"Prolonged use of estrogens by post-menopausal women apparently is associated with a marked increase in risk of cancer of the endometrium, according to strong epidemiological evidence that has emerged within the last several months," the FDA said.

Television Violence Linked To Aggression in Survey

NEW YORK (UPI) — Exposure to television violence can increase a child's inclination toward aggression, according to a recent study.

The study, initiated five years ago by ABC, Inc., was conducted by Lieberman Research Inc., under the direction of Seymour Lieberman, Ph.D. It explored the effects of television violence and of programs with pro-social content on 10,000 children aged eight to 13 in the New York-Connecticut-New Jersey area.

Boys were the predominant subjects in the violence study, in which the youngsters were asked to hit an electronic pounding platform before and after exposure to a television program. The force the children used was measured, and an increase between before and after was considered an increase in inclination toward violence.

The study found that "under certain conditions and depending on the types of violence portrayed, exposure to televised violence is capable of producing increased inclination toward aggression in children."

The more physical and realistic the violence, the greater the inclination toward aggression, according to the study, while introduction of humor reduced the impact of violence, and the length of the violent scene had little effect on aggressive inclination.

The impact on both boys and girls of pro-social programming was measured by having the children fill out questionnaires before and after program viewing.

The study found that "exposure to pro-social content can positively affect children's social perception of ethnic groups, occupational roles and age groups" but has little affect on their perception of sex roles.

In another ABC-commissioned project, child psychiatrist Dr. Melvin Heller and the late Samuel Polsky of Temple University, conducted studies on the effect of televised violence on emotionally impaired youngsters and institutionalized children from broken homes. The study also focused on television's impact on youthful offenders.

The findings of the Heller-Polsky research was that "there were a number of changes in attitudes, fantasy and preoccupation, with aggressive materials in response to violent television programming."

The study added, however, that exposure to violent content "did not lead to heightened aggressive behavior."

Rutabaga Pie

¾ cup brown sugar
½ teaspoon salt
¼ teaspoon nutmeg
½ teaspoon cinnamon
¼ teaspoon allspice
1 cup mashed cooked rutabaga
¾ cup mashed cooked carrot
2 beaten eggs
1 cup evaporated milk
1 unbaked 9-inch pie shell
Whipped cream

Combine sugar, salt and spices. Blend rutabaga, carrot, eggs and milk using electric mixer until smooth. Add dry ingredients. Pour into pie shell. Bake 10 minutes at 450 deg. F. Reduce temperature to 350 deg. F. and continue baking (35 to 40 minutes or until knife inserted in centre comes out clean). Serve with whipped cream. Six servings.

Beans Increase

When using dried beans, remember that one pound equals two cups and produces six cups when cooked.

Anniversary Sale

HARRIS HOUSE OF HIDES
29% OFF
— ALL STORE MERCHANDISE —
Example:
Ladies' Angola Leather Pant Coat
Should sell for 220.00
Our Regular Price 180.00
NOW ONLY $144
20% OFF
ALL SUEDE AND LEATHER CLEANING
Example: Suede Jacket — Reg. 14.00
NOW ONLY 11.20
Sale Ends Sat., March 20th
HARRIS HOUSE OF HIDES
1435 DOUGLAS 384-5522
HARRIS HOUSE OF LEATHER CARE
1717 Quadra 382-2922
3-19

eiderdown shop
1728 Douglas St.
In recent years, centuries of European tradition has become a way of life around the world . . . drop into our new factory outlet and discover why North Americans are changing to the total economical comfort of continental quilts.
384-0133
Across from The Bay
3-13

1834 OAK BAY AVENUE
598-3832
Toy Shop
12:00 to 5:00 WEEKDAYS
10:00 to 5:00 SATURDAYS

PERSONALITY SHELVING CENTRE
615 Chatham St. 383-5411
* FREE INSTALLATION on SELFLOK SHELVING
(Into Drywall or Concrete Block Only)
• IN THE GREATER VICTORIA AREA.

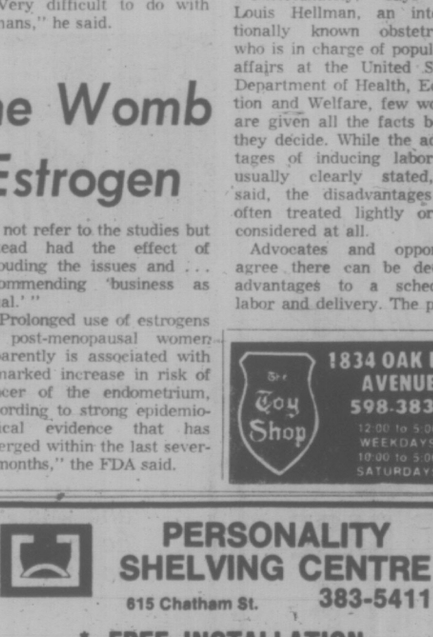

Offer Ends March 27th.
• FREE CUSTOM DESIGNING SERVICE •
3-18

considering fireplaces?
THE TIME AND PLACE TO BUY IS AT
OPEN HEARTH'S SALE

EVERYTHING AT SUPER SAVINGS
Antique Brass Tool Set — 4 Piece. Reg. 45.95 — 29.88
Bedwarmers—Brass and Copper — From Holland. Reg. 29.95 — 19.88
Deluxe Conical Fireplace — Red, Black, Orange. Reg. 379.50 — 285.65
Flame Guard Fireplace — Swedish Steel Trim. Reg. 193.00 — 144.95
Woodholder — Polished Brass. Reg. 26.95 — 19.77
Fireplace Color Crystals — Pine Scented. Reg. 3.79 — 2.97

looking for real value?
Built-In Fireplace #832
Zero — Clearance. Reg. $347
275.98
Vacation Fireplace
Fireplace/Heater. Reg. $109
87.95
LOOK! Heatilator Conical Fireplaces
Biscuit, Orange. Reg. $289
271.95
"These really are very good prices. You would be foolish to miss these!"
Prices Effective till March 27th
Limited Quantities on Some Items

OPEN HEARTH FIREPLACE SHOP
824 Johnson 385-6644
3-18

KITS Cameras
UNICOLOR DEMONSTRATION
FRIDAY, MAR. 19
7 P.M.
MAYFAIR SHOPPING CENTRE
SATURDAY, MARCH 20
2 P.M.
COMMERCE MALL
(Across from Eatons)
3-14

Pennington's
where fashion has No size limit
Ours alone in sizes 38 to 44

Naturally! Naturals in touch with the new fashion scene. Separates of crinkled, knubbed woven Calcutta Cloth, (cotton/polyester). Casual dressing loaded with style. Left: Jacket $33., Skirt, elastic back $18.98. Right: top $29.98, cargo pocket pant, elastic back $22. Not shown: Basic pant $19.98. Natural, Sizes 38 to 44.
Hillside SHOPPING CENTRE
595-2521
3-18

WARNING FROM U.S.

Times News Services

ROME — The United States warned again today against Communist participation in an Italian government as Premier Aldo Moro's Christian Democrates opened a national congress expected to determine the future role of Italy's powerful Communist party.

Moro consulted publicly with Communist leader Enrico Berlinguer before adopting a new austerity package Wednesday in a move signalling the rising power of the Communists in this NATO nation.

But the U.S. Embassy reiterated American opposition to a Communist role in running Italy's government.

An embassy spokesman, citing statements by President Ford and State Secretary Henry Kissinger, said such participation would call for a reassessment of U.S. economic, military and other relations with Italy.

The new austerity measures, which won qualified endorsement from the Communists, brought protests from thousands of workers who paraded through downtown Milan today.

But the plan also helped the lira to rally modestly against the U.S. dollar, brokers said.

After watching the lira lose five per cent of its value during a few hours trading Wednesday, the government announced an increase in the bank rate, to 12 from eight per cent, in an attempt to encourage savings and reduce consumption.

Observers said the four-point rise was unprecedented. The naw rate is a full 100 per cent higher than six weeks ago, an indication of the dire straits in which Italy now finds itself.

Amont the measures adopted at a 2½-hour cabinet meeting which lasted until early this morning, was a further increase in gasoline prices — the second in a week.

Starting today, gas will cost $2.28 a gallon, compared with $2 a week ago.

Student Protestors Just Got Hoarse

About 75 students, members of the B.C. Student Federation collected on the front lawn of the legislative buildings Wednesday afternoon to register opposition to cutbacks in education spending.

And, although they came and saw, they didn't conquer.

All they got for their efforts were slightly hoarse throats.

But that didn't seem to matter.

Despite the odd menacing grimace and gesture directed up the front steps of the building the students gave no one any trouble.

Just the opposite.

They provided a source of amusement for the crowd of genuine well-wishers and idle curious who drifted around them.

As they all waited under overcast skies for the legislature opening day ceremonies to begin, the students belted out songs and chanted with a vacillating gusto.

They made no effort to go beyond a rope barrier. Perhaps it was the presence of more than a dozen city police officers that deterred them. Perhaps it was because more than 100 Royal Roads cadets, each armed with a rifle, stood between them and the building.

"It looked likn a grade B movie set, like something out of a Mission Impossible script where the rabble has gathered to protest the vile, intractable dictator. Strictly family entertainment, mind you.

Nothing untoward in speech.

Nothing untoward written on the placards.

Nice platitudes, that's all, like Boom or Bust, Education a Must, You Had You Chance, Give Us Ours, Budget Cuts Mean Quality Cuts, and No Students, No Future.

But — how disappointing — the object of their wrath, Education Minister Pat McGeer, never appeared. They couldn't tell him where to stick it — not that he ever would in any event.

Still there was always the premier. And when he showed up to welcome the lieutenant-governor, well, they naturally let him have it . . . in both ears.

"We want Bennett out," they cried. They booed. They shouted. They waved their innocuous signs.

Then the army took over. Fifteen blasts from two howitzers stationed in front by the harbor walkway drowned them out as completely as a hail storm.

One reporter, standing by the front door of the legislature, turned in disgust.

"Why I've seen better demonstrations put on by a man wearing a sandwich board," he said.

Handicapped Get Socred 'Dear John'

The Victoria Society for Austistic Children has received a "Dear John" letter from the provincial human resources department.

Jack Sullivan, a society worker and Victoria Labor Council delegate from the Canadian Brotherhood of Railway Transport and General Workers Union, said the letter came from Human Resources Minister Bill Vander Zalm.

"We got a Dear John letter . . . saying our grant may be cancelled," Sullivan told labor council delegates Wednesday.

"I phoned him (Vander Zalm) at his residence and asked him if I should bring the 20 kids to his home and leave them there," Sullivan said.

"He said it was not his problem, that he just has to break down budgets."

Sullivan was speaking during the debate on a resolution that the labor council criticize the "retrogressive" social legislation policies of the Social Credit government.

Council secretary Larry Ryan said the change in the ground rules for Mincome and welfare recipients is a "regressive step in the evolution of these policies."

"It's not just the policy of one minister either," he said. "It's the stance of the whole government."

International Woodworkers of America delegate Jack Groves said the government is cutting back on social programs, creating harships for people and blaming it on the previous government.

"In three years they'll give it back and say they've built the province back up to this level.

"It's a political gimmick," Groves said.

In other council business, Federation of Telephone Workers delegate Richard Belfit said the union had won 75 per cent of a recent arbitration award.

Arbitrator Dr. Neil Perry of the University of Victoria ruled the union had jurisdiction in the disposal of used wire, up to a certain point.

The union can dismantle, coil, cut up and take the wire away to a designated site, Perry ruled, but the company is allowed to hire an outside contractor to take it away.

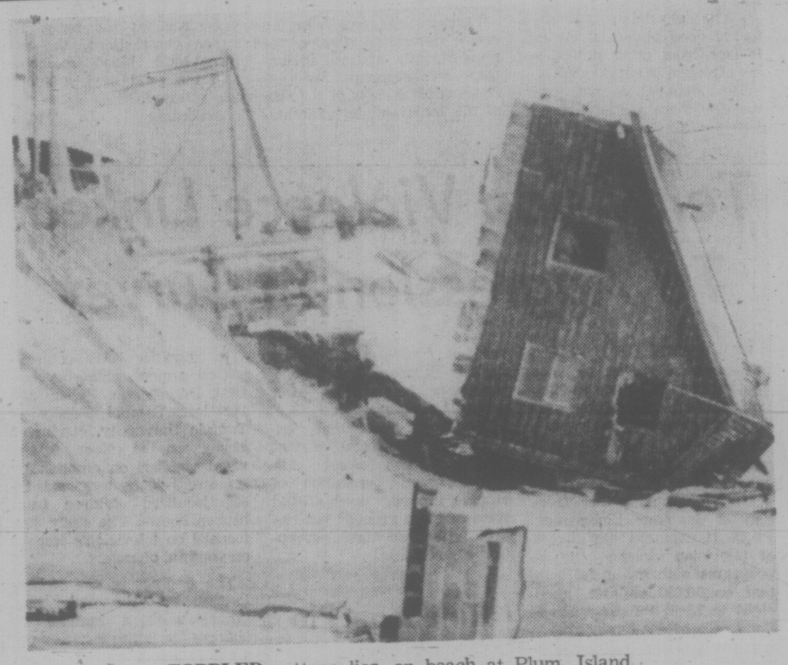

TOPPLED cottage lies on beach at Plum Island, Mass., after recent storm eroded bank. Several cottages in area have been damaged in recent years.

Blizzard, Gales Hit Maritimes

HALIFAX (CP) — A St. Patrick's Day blizzard tapered off to snowflurries and damaging gales died down to fresh winds in most parts of the Atlantic provinces late Wednesday night, leaving behind a wake of snow-snarled roads, wind-damaged buildings and minor flooding.

Wind guests that reached more than 100 miles an hour in some places destroyed at least two mobile homes near Dartmouth, N.S., and ripped roofs off buildings in Sydney, N.S., and Marystown, Nfld.

The strongest wind recorded was a gust of 104 miles an hour at Canadian Forces Base Shearwater, near Dartmouth. A 38-centimetre snowfall was reported at Canadian Forces Base Greenwood in the Annapolis Valley.

Many roads were temporarily closed during the height of the storm, which got so bad in Moncton, N.B., and Summerside, P.E.I., that snowplows would not venture into it.

Air traffic was at a standstill during the storm, but by evening, schedules had returned to normal.

Ferry services between Nova Scotia and Prince Edward Island and between New Brunswick and Maine were all halted. Trains continued moving but were delayed.

BIRDS SURVIVE BLAZE

Talking birds were set a-twitter when smoke began seeping into their owner's apartment from a fire in the corridor shortly after 10:30 Wednesday night.

Firemen, who had to order Mrs. Caroline Leeson, 501 Niagara, from the building along with two other tenants, said the pet birds were all talking at once.

Their owner was reluctant to leave her 30-odd finches behind, but she carried a cockatiel, Sweetie Pie, with her while firemen put out the blaze. The birds survived.

Deputy fire chief Carl Coates said today the fire was being investigated by the department and police, who suspected vandalism by youths who had been harrassing a storekeeper on the floor below.

Coates said it appeared the fire started in a chesterfield at the top of stairs leading from the street. About $2,000 damage was done to floor, walls and window in the passage, with smoke damage in the second-floor apartments.

Glen Louis, part-owner with Donald Louis, 507 Niagara, told firemen youngsters of the neighborhood had been setting fire to garbage containers at the back of the store, Don's Food Market, 99 Menzies.

Mrs. Leeson reported Sweetie Pie first noticed something was wrong when it began flying distractedly about its cage crying "Hi, Mum." She then noticed smoke and moved her bird cages away from that end of the apartment.

City firemen earlier sent major apparatus to the Douglas Hotel where just before 9 p.m., beverage room patrons smelled smoke.

The cause was an oil burner blowback which partially tripped the boiler-room sprinkler system.

1,000 Teachers Set to Gather

Nearly 1,000 teachers will meet in Vancouver, March 28 at the annual B.C. Teachers Federation convention to discuss opposition to public funding for private schools and wage and price controls.

Education Minister Pat McGeer and deputy education minister Walter Hardwick are scheduled to address the four-day convention at the Hyatt Regency which coincides with the March school spring break.

Other speakers during the 10 business sessions include Mike Heron, president-elect of the Canadian Teachers' Federation, and Mike Berg, president of the B.C. School Trustees Association.

Current BCTF president Bill Broadley will again run for president along with Don Walmsley of Boston Bar, who is currently first vice-president of the federation.

Delegates will debate the following issues:

—A basic declaration of learning conditions, rights prerogatives and obligations of students, teachers and school trustees:

—opposition to corporal punishment;

—Opening of all schools to both girls and boys;

—scheduling of a special meeting if the provincial government moves to roll back teachers' salaries awarded by 1976 arbitration boards.

Teachers associations in the province also want to limit tenure and salaries of school administrators, speak in favor of Provincial Bargaining of teachers salaries and instruct the BCTF to refrain completely from partisan political action.

Sealaw Talks Snag

Times News Services

UNITED NATIONS — Shipping rights in international straits and the quest for acceptable ways of sharing revenues from development of coastal-zone resources are emerging as two of the most contentious issues at the current UN Law of the Sea conference.

Alan Beesley, Canadian ambassaor to Vienna and head of Canada's delegation to the talks, said in an interview several compromise solutions now are under intense study.

But none of the proposals has yet come near acceptance by the more than 150 countries taking part in the discussions.

The question of straits arises basically because of a developing accord on the extension of state sovereignty over territorial seas to 12 miles from three and the establishment of a 200-mile offshore economic zone for coastal countries.

Both measures would mean that many waterways now considered international straits would fall under national jurisdictions in any new sea law treaty.

Meanwhile in Washington, Sen. Warren Magnuson said today legislation to extend U.S. fishing jurisdiction 200 miles out to sea may help revive offshore fish stocks he said had been seriously depleted by "foreign fishing pirates."

VITEWAY SPECIALS!
Downtown BONUS DAY
Specials Downtown Only
BIG BOY COOKIES
BUY 3 — GET 1 AT NO EXTRA CHARGE
WATCH FOR OUR IN STORE SPECIALS
VITEWAY BAKERY
and Organic Food Centre Ltd.
3-18 1107 Government "Home of Squirrelly Bread"

Colored Glass Swags
with Flemish brass and wrought iron castings.
Mosaic Swags
In stained glass with gold fringe. Several styles, patterns, and colors available.
Examples from the Mind-Expanding Selection at the
LAMP LIGHTER
1736 Douglas St.
Across from the Bay
388-6717
3-18
THE LAMP LIGHTER

Sale
AT Miss Frith FASHIONS
Use Your Chargex, Mastercharge, or our Friendly Terms
Lots of Free Parking Behind Our Store!
The Boss Came Home
(He's been out of town for awhile)
and was he mad! he said
"WE'VE GOT TOO MUCH WINTER STOCK — CLEAR IT OUT!"
Downtown BONUS DAY
So . . . we're having a Bonus Day Sale to top 'em all
• COATS • SUITS
• SPORTSWEAR
• DRESSES long and short
1/2 price and even less!
3-18

COIT Spring Cleanup
• RUGS
• DRAPES
• CARPETS
• UPHOLSTERY
For a spring bouquet of cleaning services call COIT. We guarantee to freshen your fine furnishings with the personal care and courtesy that made us world famous.
FREE Pick-up and Delivery
FREE Estimates and In-home Consultations
386-6701

The Pop Shoppe
SHAMROCK SPECIALS
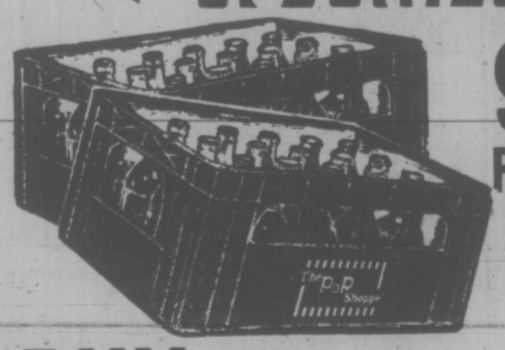
99¢ RED CASE SALE
Plus Deposit
BUY 1 10-oz. case AT REGULAR PRICE
GET THE SECOND 10-oz. case FOR ONLY 99¢
(Regular: Plant, 2.69; Depot, 2.79)
Sale Runs Wed. to Sun. March 17-21
WATCH FOR UNADVERTISED SPECIALS AT ALL LOCATIONS
PLANT
491 BURNSIDE RD. E. 382-8208
Sales Depot
1610 OLD ISLAND HWY. (FARMERS' MARKET) 478-7121
GRAHAM MEATS, 1661 FELTHAM RD. (CORNER SHELBOURNE and FELTHAM) 477-9541
T.M. Reg'd Pop Shoppes of Canada Limited. 3-16

SHARP EDGE TO TENG'S TONGUE

TOKYO (UPI) — Chinese Vice-Premier Teng Hsia-Ping has a sharp tongue and apparently used it freely during the year he was the stand-in for ailing premier Chou En-lai.

Boorish soldiers, incompetent factory managers, scientists who sneak home early from work—all felt the bite of Teng's public sarcasm, according to the Tokyo newspaper Asahi.

Teng, 72, who since Chou's death in January has been attacked by Chinese radicals as a "capitalist roader," also said factories must earn profits in order to invest in new machinery, Asahi said.

The newspaper published 17 caustic comments attributed to the short, hunchbacked politician, a member of the Chinese Communist party since 1920, and considered Chou's certain replacement until the denunciation campaign began.

Asahi said the quotations were copied by foreign diplomats and reporters from wall posters denouncing Teng at Peking University.

Among the barbs and their targets:

—Scientists: "They do not read books. They leave their institutions for home even before their daily work hours end, and indulge themselves in preparing meals."

—Soldiers: "Comrades in the military forces used to offer the seats they occupied in buses to old people and to women holding children in their arms. Today, there are some (who) won't do so even when they hear a baby crying in the arms of a woman standing before them."

—Technical universities: "Achievements of students at the Iron and Steel College are as low as those of a technical high school. There are no university students who deserve that name."

—Army officers: "Some military leaders have become arrogant. Such leaders do not make an effort to maintain order and follow rules."

On the question of factory profits, Teng was quoted as telling a meeting of Chinese military leaders last July, "we used to oppose the seeking of profit, but this is not right.

"When industries are realigned, we must pay need to producing profits," he said. "Unless profits are raised, mechanization cannot be carried out."

13 Yugoslav Dissidents Held

BELGRADE (AP) — Ten men and three women have been sentenced to long terms ranging up to 15 years in jail in a continuing crackdown on political dissidents in Yugoslavia. In the northern city of Novi Sad, the district court sentenced 10 persons on charges of Stalinist Communist activities and conspiracy to overthrow Yugoslavia's independent Communist government. Two defendants had their property confiscated and one of those convicted was sentenced to 13 years.

Lamb's Navy Rum. When you mix it, you don't lose it.

Lamb's full distinctive flavour comes smoothly through your mixer.

In fact, Lamb's unique quality has made it known round the world for more than 100 years.

Lamb's. The rum of the world.

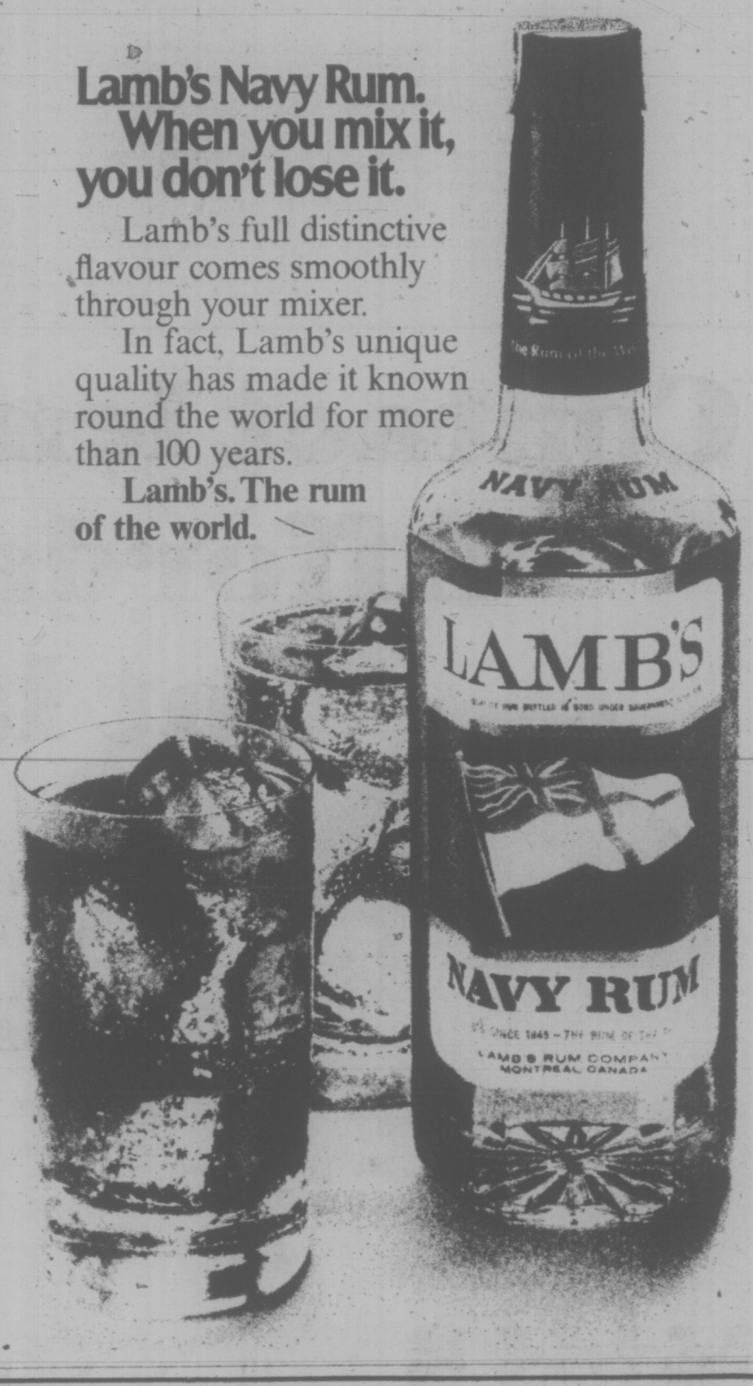

Back a fighter.

Timmy is just one of 25,000 crippled and disabled children in British Columbia. Yet Timmy is a symbol for every handicapped child. For Timmy is a fighter. And a fighter doesn't give in. He makes the most of every opportunity offered to him.

You can help provide Timmy with these opportunities through your donations to the British Columbia Lions Society for Crippled Children. Your dollars will be helping "Timmys" all over B.C. Providing upkeep and adding to the fleet of 83 specially-equipped buses operated by the Lions Society. Ensuring that sufficient funds are available to operate the four Easter Seal Summer Camps for handicapped children. Maintaining Easter Seal House where mothers can stay while their children receive necessary treatment at the Vancouver General Hospital. And providing funds for essential direct patient needs such as crutches, wheelchairs and air fare for kids who must be flown in for treatment.

It costs a lot of money...almost $2,000,000 a year. But it's worth every penny. Help Babe Pratt and the Canucks back a fighter like Timmy. You know he'll make the most of it. When the Easter Seals are sent to you, think of Timmy. Then send your donation in the enclosed return envelope. If you do not receive your Easter Seals in the mail, just send your contribution care of the address below or to the local Lions Club, along with your return address, and the Lions Society will send you an official receipt.

Easter Seals

The British Columbia Lions Society for Crippled Children
3937 Quadra Street,
Victoria, B.C., V8X 1J5

Sony Trinitron Color TV Compacts

Simulated Picture

Sony KV-1203 Trinitron Color TV

As a second Sony, buy it for all the same reasons you got your first Sony Trinitron Color TV — superb picture, super dependability, 12-inch (diagonal) screen. Automatic color. Completely solid state and featuring Sony Econoquick — total on/off — with no power waste.

$479.95 (or less)

Simulated Picture

Sony KV-1501 Trinitron Color TV

True Sony value in a single-gun Trinitron room-to-room portable. 15-inch (diagonal) screen. Automatic color control. All solid state. Total on/off — no power waste with Sony Econoquick. Brilliant Trinitron Color. Right-out-of-the-box operation. Sony quality at an attractive price.

$549.95 (or less)

Simulated Picture

Sony KV-1740 Trinitron Color TV

Big screen Sony portable. Sony's remarkable 114 degree wide-angle deflection tube contains a 17-inch (diagonal) screen with bookshelf depth—only fifteen inches front-to-back. Trinitron picture brilliance and definition. Econoquick on/off. Automatic fine tuning. All solid state Sony performance.

$699.95 (or less)

All Sony Trinitron Color TV's come with a full two year, all parts, all labor warranty.

See your Sony dealer.

SONY OF CANADA LTD.

Montreal • Toronto • Ottawa • Winnipeg • Calgary • Edmonton • Vancouver

GINTER'S EQUIPMENT ON BLOCK

VANCOUVER (CP) — Road building and construction equipment of the Ben Ginter Construction Co. Ltd. will be sold at two auction sales, it was announced Wednesday.

Harold Siguardson, receiver in the foreclosure by the Canadian Imperial Bank of Commerce on Ginter's enterprises for some $3.9 million in debts, said that Wilson Industrial Auctioneers of Toronto was awarded the disperal sales contract after tenders were opened this week.

A sale is tentatively scheduled for Kamloops in mid-April and another is tentatively set for Prince George in mid-May.

In addition to construction equipment, office furniture and other assets of the construction company will be sold.

The Ginter Brewery interests are not involved.

Critics Rally Against Hydro Dam

VANCOUVER (CP) — British Columbia Hydro's announcement Tuesday that it plans to seek federal and provincial government approval to build a new dam on the Columbia River near Revelstoke has brought a torrent of opposition from fish and wildlife officials.

Among the charges levelled by officials of the B.C. Wildlife Federation and the provincial fish and wildlife branch were that:

—The proposed dam would ruin spawning grounds for fish and destroy the last winter range available to deer, moose, and other ungulates;

—The Crown corporation is trying to railroad the project in advance of an environmental impact study being prepared by the provincial fish and wildlife branch;

—Hydro's hunger for energy is so voracious that it will overlook environmental concerns and over-ride opposition of local residents;

—Hydro cannot be trusted to take remedial action to offset the damage the project would cause, as evidenced by its failure to live up to past promises regarding other Hydro projects.

The $1 billion Revelstoke Dam project would be the largest power producer in the province and create a reservoir a mile wide and extending 80 miles upstream covering 26,000 acres of valley.

Hydro also released an environmental impact preview which revealed the dam will have serious effects on sports fishing and wildlife in the Revelstoke area.

"The area is the last viable winter range in the Columbia system," said Bill Otway, president of the B.C. Wildlife Federation. "There will be massive die-offs of wildlife due to starvation and drowning.

"It could also conceivably be the end of some of the large trout which the Kootenays are famous for."

Jim Walker, co-ordinator of the habitat protection service for the provincial fish and wildlife branch, said Hydro is rushing the project.

The corporation is funding an environmental impact study being done by the branch, but the study will not be completed by the time the corporation wants to begin construction early next year, he said.

He said Hydro appeared to be acting in good faith, but concluded that it is turning into a "token gesture."

Ken Sumanik of the habitat protection service for the East and West Kootenays, said Hydro's past and present actions are building tremendous resentment among local residents.

"What we've lost already is a tragedy," he said, referring to the destruction caused by other Columbia River projects.

He said previous public hearings proved to be a sham.

Otway complained that Hydro has not lived up to promises to take remedial action to neutralize some of the damage its projects have caused.

"There has been nothing done by Hydro to compensate for wildlife, fish and environmental losses already inflicted . . . what are they going to do to mitigate these losses?" he asked.

He said the $1-billion price tag for the proposed project does not include environmental costs.

Sumanik said that the fish and wildlife branch has gone to considerable expense trying to prop up the fish populations by artificial means such as fish ladders and fish hatcheries.

NO OBJECTIONS TO SC: CAMPBELL

CAMPBELL

VANCOUVER (CP) — Former Vancouver mayor Tom Campbell said Wednesday he hasn't had time to consider proposals that he run against former premier Dave Barrett in an upcoming byelection in Vancouver East.

Campbell, who returned recently from a vacation in Britain, said " a lot of people have spoken to me about it on the street — there's as awful lot of support, but I don't know anything more about it."

Asked whether he had objections to the Social Credit Party, he said "none whatsoever — it's the only hope for the province."

Campbell said he was born and raised in Vancouver East riding.

Barrett, the New Democratic Party leader who suffered personal defeat in the Dec. 11 election in his Coquitlam riding, and Bob Williams, who recently resigned his NDP seat to open a byelection for Barrett, also grew up in Vancouver East.

No date has been set for the byelection.

Disputed Project Gets Funds

VANCOUVER (CP) — Provincial Secretary Grace McCarthy has granted $17,000 to a breast cancer research project that was rejected by the British Columbia and Canadian Medical Associations, local and national women's groups and the provincial health department under the previous New Democratic Party government.

Administrative officer George Geddes Wednesday confirmed the grant to Keep Women Alive, a project run by Dr. Michael Richards and the Vancouver Women's Bureau.

Dr. Richards failed last year to obtain funding for an information registry of Canadian women that would be used to isolate common factors in the development of breast cancer, which strikes one woman in five.

Last May, the B.C. Medical Association turned the project down after Dr. L. B. Fratkin, the association's cancer committee chairman, said Dr. Richards did not have the expertise or resources to carry it through.

The Canadian Medical Association issued a letter to women's groups in September, questioning Dr. Richards' qualifications and advising not to support or participate in the Keep Women Alive program.

Dennis Cocke, then health minister in the NDP government, told the legislature that neither he nor his department was endorsing the program. The National Council of Women refused to take part.

Geddes said he was unaware of any controversy involving the research project. Mrs. McCarthy and Dr. Richards were not available for comment.

Radio Libel Charged

NEW WESTMINSTER (CP) — A Vancouver broadcaster being sued for libel for a show he did on property development in Surrey testified Wednesday he attempted unsuccessfully to have land he owned in Surrey included in an urban growth area plan.

Ed Murphy of radio station CJOR and Mayor Ed McKitka of Surrey are being sued by Herbert Fritz, his son, Daniel Fritz, and two companies, Pacific Rim Equities Corp. and Realscope Realty Ltd., for statements made in a show broadcast July 17, 1974.

The libel is alleged to have occurred while Murphy was interviewing McKitka, then a Surrey alderman, about real estate development in south Surrey.

A tape recording of the show was played Wednesday and admitted as evidence by Mr. Justice G. C. Rae in the B.C. Supreme Court trail.

The tape recording quotes the defendants as saying that Fritz was chairman of the municipal advisory planning committee while his company, Pacific Rim, was in the process of developing some land.

The recording also quotes Murphy as saying Daniel Fritz got special treatmest; that about 60 applications for inclusion in the growth plan were rejected and the only one to be approved — and that at a private meeting — was the Pacific Rim project.

Under cross-examination, Fritz was asked if approval of the Pacific Rim project was exceptional given that it was the only project approved.

Fritz replied that the project was probably approved because it was the only one worthy of acceptance.

Murphy testified that he owned an acreage in Surrey which he had requested be included in the growth area plan in May, 1974.

b.c. briefs

CP Rail Asks to Drop Okanagan Branch Line

VANCOUVER (CP) — CP Rail has filed an application with the Canadian Transport Commission for authority to abandon 25.4 miles of lightly-used branchline south of Okanagan Falls.

A company spokesman said today that the section of rail line between Okanagan Falls and Osoyoos is uneconomic and has lost more than $125,000 a year since 1972.

CP Rail notes in its application that rail traffic to and from the area has declined sharply in recent years. The number of cars forwarded from Oliver, Haynes and Osoyoos dropped from 1,125 in 1970 to 213 in 1974.

The commission is expected to call public hearings on the application.

VANCOUVER (CP) — Regional municipal officials ordered Greater Vancouver Regional District staff to find ways to cut another $100,000 from the 1976 planning budget Wedensday.

The planning budget now stands at $1.2 million. First version of the budget last year contained $1.5 million for planning. The 1975 budget contained $934,000.

The district planning committee will hold a special meeting Friday afternoon to consider cuts proposed by staff. Hospital and water and sewer budgets are considered separately, but planning constitutes a major portion of the regional district's regular budget of more than $6 millin.

ASHCROFT (CP) — A warrant was issued Wednesday for the arrest of Ken Basil, B.C. regional director of the American Indian Movement, after he failed to show up for a scheduled court appearance.

Basil, a chief of the Bonaparte Indian Band, was free on his own recognizance on a charge of creating a disturbance after an incident at a hotel in nearby Cache Creek on Nov. 30, 1974.

VANCOUVER (CP) — The Vancouver Public Aquarium earned a surplus of $7,508 in 1975 from various sources including an increased adult admission ratre, it was reported at the aquarium association's annual meeting Tuesday.

RAIL BRAKE-DOWN

EDMONTON (CP) — CP Rail's transcontinental passenger train en route to Vancouver was turned back to Edmonton Wednesday because of brake line problems.

Alex Rennie of Edmonton, a company public relations officer, said the air brake line connecting the cars disconnected and the brakes locked when the train was near Spruce Grove, 10 miles west of Edmonton. There were no injuries or damage to the cars, but he said the resulting skid wore flat spots on the wheels of five cars.

Rennie said the worn wheels were considered unsafe and the train returned to Edmonton at reduced speed. Passengers were flown or bussed to their destinations.

He said the company was investigating the cause of the trouble.

Contact lenses. Affordable at last!

Now you can look like a million for as little as $69.50

Sale runs from now through Saturday, March 27th.
Get in on these great savings.

A pair of regular lenses at the Optical Department of London Drugs will cost you only $69.50. Now, that's got to be the lowest price in town!

That price and the prices on all our contact lenses, includes all fittings by our Master Framers, including measurements, the lenses, insertion / removal training, progress reports and accessory kit.

Regular contact lenses ..... $ 69.50
Bausch & Lomb soft lenses $149.50
Master soft lenses $149.50

Bring your eyé doctor's or your optometrist's prescription to us and save. A small deposit will hold the lenses of your choice at the sale price.

Master Framers
THE OPTICAL DEPT. OF LONDON DRUGS

Know The Freedom Self Imaging
Price advertising lets you know what you get for your money

VICTORIA Hillside Shopping Centre 595-3511 • 1320 Douglas Street 386-7578
NANAIMO 45 Commercial 753-1217 DUNCAN 177 Station Street 746-4322
3-18
CHARGEX

Your RCA dealer offers these two values during

RCA Best Buy Days!

"Check this RCA all star line-up today! It's the kind of opportunity you get only once a season."

Jean Béliveau

Jean Béliveau is one person who recognizes an opportunity when he sees it. That's why he's excited about RCA Best Buy Days. With this line-up of values, he knows you can't miss!

Suggested list price $599. or less

RCA 20" AccuLine XL-100 Color TV Model CTU-525

Contemporary table model in walnut grained finish.
- AccuLine Precision In-line picture tube system
- 100% Solid State 26,300 volt chassis
- Automatic Fine Tuning (AFT)
- AccuMatic 4 automatic control for Brightness, Contrast, Color and Tint

Suggested list price $869. or less

RCA 26" XL-100 Color TV
Model CCU-905

Traditional console model in walnut grained finish.
- Super AccuColor 26" negative matrix picture tube
- 100% Solid State 31,200 volt chassis
- Automatic Fine Tuning (AFT)
- AccuMatic 4 automatic control for Brightness, Contrast, Color and Tint

RCA

Official Supplier to the 1976 Olympic Games

RCA Standard Furniture 737 Yates St. 382-5111
RCA TILLICUM FURNITURE Hillside Shopping Centre 595-3331 2612 Sooke Rd. 478-0522
RCA Butler Brothers 1720 Douglas 383-6911 3396 Douglas 383-1511
RCA TELEV WAUTHY 247 Cook Street 385-0933
RCA KENT'S TV 742 Fort St. 383-7104
RCA HUDSON HARDWARE 117 Station St., Duncan 746-7158

Coast to Coast Newspaper Advertising Sells the Most

Mysterious Signals Beam from Space

CAMBRIDGE, Mass. (NYT) — A satellite in earth orbit has been recording "signals" of a complex nature arriving from some object in the constellation Scorpius.

While there is no suspicion that the emissions are of intelligent origin, observers and theorists met this week at the Massachusetts Institute of Technology to discuss how they might be generated.

The "signals" are in the form of extremely intense bursts of X-ray energy that occur in variable but seemingly systematic fashion. They are being recorded by MIT instruments aboard an earth satellite and relayed to a space-watch centre here for analysis.

If the bursts radiate in all directions and originate as far away in the direction of Scorpius as believed—roughly 30,000 light years — some of them represent a release of energy, from a relatively small area, one million times the energy radiated by the entire sun.

In recent months some eight sources of such X-ray bursts have been found in various parts of the sky but none, except the one newly identified in Scorpius, has so rapid and complex a signal. While the latter has rhythmic features, the rhythm, unlike that of the pulsars, is highly variable.

The pulsars, first observed in 1968, emit radio pulses whose rhythm is almost as unvarying as that of an atomic clock. They are believed to be extremely dense, rapidly spinning neutron stars which are the burned-out remnants of a normal star that has collapsed to a diameter of about 10 miles.

There is a suspicion that the X-ray bursts are also generated by neutron stars, but not as a byproduct of their spin. As a computer system in a nearby room printed out the most recent recordings from space, Dr. Walter H. G. Lewin, a Dutch-born physics professor at MIT, recounted the discovery.

His audience included faculty and students from MIT and from the nearby Centre for Astrophysics, operated jointly by Harvard University and the Smithsonian Astrophysical Observatory.

The first hint that a new type of celestial phenomenon was being observed, he said, came last fall when Dr. Jonathan Grindlay of Harvard was studying X-ray recordings made by the Astronomical Netherlands Satellite. The satellite's detectors had been pointed toward a globular cluster of stars known as NGC 6624.

Emissions were evident that reached high intensity in a second or less and then faded over a 10-second period—a pattern also typical of the subsequently discovered bursts.

The MIT group then looked through data recorded by their instruments aboard Small Astronomy Satellite 3 (SAS-3), launched last May. They found 11 bursts at intervals of roughly 4 hours and 22 minutes while the detectors were facing NGC 6624.

The explanation given for the X-ray bursts was that they occur when material being drawn to the neutron star by its intense gravity periodically breaks through the magnetic field surrounding the star. In doing so, the material becomes extremely heated, generating x-rays.

A striking feature of the x-ray bursts from the rapid-firing object in Scorpius is that, while they vary greatly in intensity, they represent a rather uniform rate of energy release.

Thus when a highly energetic burst occurs, there is a pause of five or 10 minutes before the next burst. If the burst is weak, it will be followed by another in a few seconds. To explain how a steady supply of material could be present, Lewin theorized that the neutron-star must be circling with a normal star from which it draws gaseous material.

Willem Baan, a Dutch-born graduate student, proposed instead that the neutron star sweeps up gas as it sails a lonely path through the Milky Way. A month ago, when the bursts seem to have been "turned off," the neutron star could have been traversing a region devoid of gas.

E. German Radio Ban

LEIPZIG (WP) — East Germany has barred three West German radio correspondents from covering a major East-West trade fair in Leipzig in a move that some observers interpret as part of a stepped-up effort to erode the ability of western countries to broadcast into eastern Europe.

West Germany reacted sharply to the incident, the third of its kind in recent weeks, by withdrawing its highest representative at the fair, Economics Minister Hans Friderichs.

Friderichs told reporters that the East German move had "cast a shadow over relations" between the two Germanys and he protested officially to East German Foreign Trade Minister Horst Soelle.

Firestone
DLC* VALUES

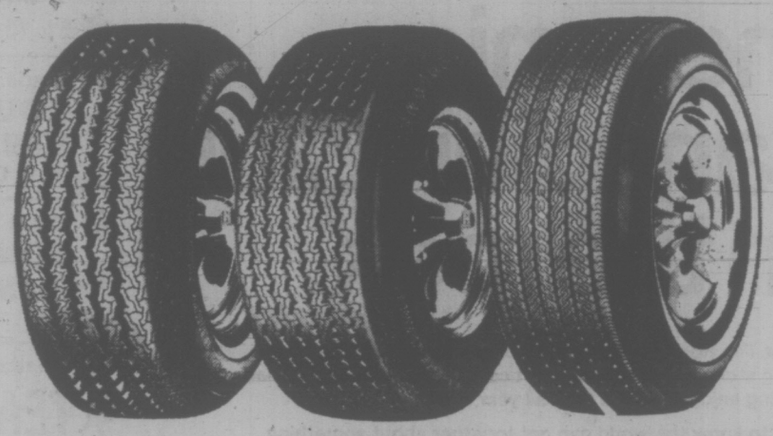

*DeLuxe Champion RADIAL
$48.95 FR78-14 whitewall installed

*DeLuxe Champion POLYESTER
$25.50 F78-14 blackwall installed
whitewalls $3.00 more

*DeLuxe Champion SUP-R-BELT
$37.95 F78-14 whitewall installed

SIZE	WHITEWALL PRICE
BR78-13	$38.95
DR78-14	43.95
ER78-14	45.50
FR78-14	48.95
GR78-14 & 15	57.50
HR78-14 & 15	59.95

SIZE	BLACKWALL PRICE
B78-13	$22.50
C & D78-14	23.50
E78-14	24.50
F78-14	25.50
G78-14 & 15	26.50
H78-14 & 15	28.50

SIZE	WHITEWALL PRICE
A78-13	$32.95
B & C78-14	34.95
E78-14	36.95
F78-14	37.95
G78-14 & 15	39.95
H78-14 & 15	43.95

Firestone
STEEL RADIAL 500
FOR MANY
MUSTANG II
PINTO
DART
ASTRE
FALCON
VALIANT
MAZDA
TOYOTA
DATSUN

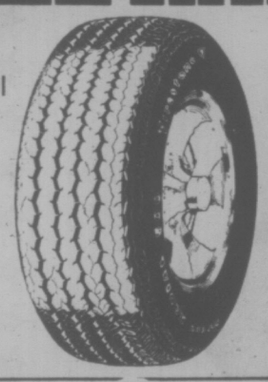

$33.95 BR78-13 WHITEWALL INSTALLED
If you've been thinking about a change to radials, this is the time. This top line tire will give you all the sought after benefits of the radial ride.

Firestone Stores
USE OUR Firestone CREDIT PLAN OR...
2882 DOUGLAS STREET
385-1404
AT GARBALLY ROAD AT BURNSIDE
ALSO IN NANAIMO AND COURTENAY

1976 GRAN TORINO BROUGHAM 4-DOOR SALE PRICE
$5998
STOCK NO. 3306
Vinyl roof, V-8 engine, automatic, power steering, power brakes, radial tires, electric rear defroster, radio and more.

SUPER SAVINGS
BRAND NEW 1976 FORDS

Test Drive A Torino Right Now
"where wise consumers BUY!"
peter pollen ford
1060 Yates at Cook St. Telephone 384-1144
BANK FINANCING
Peter Pollen Ford Sales Ltd.
1060 Yates St., Victoria, B.C.
Dealer Licence Number D-3073
3-18

FULL MEASURE OF FOOD VALUE FOR YOUR FOOD DOLLAR

LOW COST

Kum's Low Cost Food Mkt., 658 W. Burnside
Lewis Low Cost, 2897 Foul Bay Road
Price's Low Cost, 714 Goldstream Road
Rayner Low Cost, 3931 Blenkinsop Road
Super Low Cost, 899 Esquimalt Road
Wellburn's Super Mart, 1058 Pandora
Lee & Sons Low Cost, 4085 Quadra Street
T & W Low Cost, 1165 Newport Avenue
Valu Way Low Cost & Florist, Burnside
Brown's Low Cost, 204 Menzies St.
Cheung's Low Cost, 811 Craigflower Road
Deep Cove Trading Co., Deep Cove
Gorgeway Low Cost, 300 Gorge Road W.
Hillside Low Cost, Hillside Avenue
Jim's Low Cost, 284 Belmont Road
Young's Low Cost, 3888 Carey Road

WELLBURN'S COUNTRY MARKET
CORNER OF WILKINSON & INTERURBAN RD.
PRICES EFFECTIVE: March 18, 19, and 20th
We reserve the right to limit quantities

LOW COST SAVINGS

PIE FILLING E. D. SMITH Apple or Raisin 19 oz. ..... 69¢
VANILLA Blue Ribbon 8-oz. 1.29
SUNGOLD ORANGE FLAVOR CRYSTALS 2 3½ oz. pkgs. .... 39¢
HAMBURGER AND TUNA HELPERS Betty Crocker pkg. ..... 69¢
GREEN GIANT NIBLET CORN 12 oz. NIBLET CR. CORN 14 oz. 2 tins ..... 85¢
GREEN GIANT SUMMER SWT. PEAS FR. CUT BEANS CUT WAX BEANS 2 14-oz. tins ..... 79¢
RAVIOLI CHEF-BOY-AR-DEE 15-oz. .. 49¢
STEAK & KIDNEY PIE SMEDLEY 15.5 oz. . 99¢
DIAL SOAP 4 REG. BARS 89¢
BOUNCE NEW FABRIC SOFTENER pkg. 20 ..... 1.25
GREEN GIANT BEANS WITH PORK BROWN SUGARED 2 19-oz. tins ..... 98¢
HEAD & SHOULDERS SHAMPOO 100 ml. Lotion 60 ml. Jar 60 ml. Tubes ..... 99¢

MEAT FAVORITES

BACON DEVON BRAND lb. 1.45
WIENERS MAPLE LEAF lb. 79¢
BREAKFAST SAUSAGE MAPLE LEAF lb. 1.15
COTTAGE ROLLS MAPLE LEAF lb. 1.69

WESTERN FAMILY

WESTERN FAMILY MARGARINE 3 lbs. 1.29
CALIFORNIA RAISINS 2 lb. 1.39
FLOUR 20 lbs. 2.79
MILK POWDER 3 lbs. 2.29

SPECIAL BUYS

CRISCO SHORTENING 3 lbs. ... 1.89
RED ROSE TEA BAGS 120 Gauze ... 2.35
NABOB LEMON PIE FILLING 2-pie size ..... 45¢
BLUE RIBBON BAKING POWDER 1 lb. ..... 85¢
JOHNSON'S BABY OIL 125 ml. 1.15
JOHNSON'S BABY SHAMPOO 350 ml. 1.99
PET MISS MEW FOOD 5 for 1.00
PAMPERS Disposable Diapers pkg. of 30 2.69

FRESH PRODUCE

CELERY SNOBOY CALIF. ..... lge. stalk 29¢
BROCCOLI SNOBOY CALIF. ..... lb. 29¢
ORANGES SNOBOY NAVEL ..... 7 lbs. 1.00
3-18

FULL MEASURE OF FOOD VALUE FOR YOUR FOOD DOLLAR

Tokyo Flirting with a Fiery Disaster

TOKYO — Sachiko Kojima cannot expect her husband to be home much these days. And neither can Kuzua Ogata, because this is March and in Japan the wife of every fireman knows well what March means.

It means more fires than any other month as the chill, late-winter winds whip in off the ocean to dry out the wood that makes the homes for most of Japan's millions.

Inside walls of wood and paper, families huddle on straw mats around heaters run on kerosene or gas. In some, charcoal hibachis glow close to the floor while cooking oils bubble above.

With most of this island's 31 million housing units jammed but an arms length apart, the danger of holocaust always hangs near. The threat of fire here is an integral part of life. It is so feared that arson is a capital offense.

No major city in the world is more susceptible to fiery disaster than Tokyo, which has been virtually destroyed by flames five times in its turbulent history.

Yet Tokyo, for all its incendiary potential, last year had only 60 per cent as many fire deaths as New York. However, this year, a particularly dry one here, has started off worse than others and so across this city's 24-square miles, fire prevention weeks in March have brought renewed warnings of the danger of fire.

Banners hang from apartment houses and in subways urging strict fire precautions, posters of orange flames blanket bulletin boards, loudspeakers blare fire warnings and firemen visit classrooms.

At the Yaguchi fire station, Chief Uasuo Yuasa organizes his 223 professional fire fighters, scores of volunteer marshalls and several hundred housewives to prevent fires, which in 1976 already have killed two neighborhood residents. "So far, it is a very bad year," says the chief.

His fire station, one of 74 in Tokyo, covers almost three square miles in south Tokyo, an area roughly 14 per cent the size of Manhattan. In it there are 120,000 people in 23,500 structures ranging from modern apartment houses to hundreds of wooden shanties.

Wooden housing is widespread here because it is cheaper and withstands the strains of earthquakes better. But it also adds to Tokyo's history of fire. In 1601, 1657 and 1772 Tokyo, then called Edo, was virtually destroyed by flames. It happened again after the great 1923 earthquake. During World War II, on Mar. 9, 1945, more than 100 U.S. B-29s rained incendiary bombs over the southern sectors of Tokyo for hours and fire claimed more victims that night — 124,000 — than the first atom bomb did five months later at Hiroshima.

Linked by an orange phone to a central depatcher, the Yaguchi station is a modern two-story structure with the traditional fireman's pole. The station's men have fought 18 fires so far this year, seven more than this time last year, and there have been as many deaths as in all of 1975. Citywide, last year Tokyo had 7,842 fires — the second worst postwar year — with 149 deaths vs. New York City's 54,214 fires and 250 dead. The major fire cause here still is careless smoking.

The problem of false alarms is nothing like that of New York but it has grown somewhat. The Yaguchi district's false alarms last year increased 50 per cent — up from two to three.

To combat fires, Tokyo has 17,094 shoboshi, or firemen, like Mrs. Kojima's husband, Haruo. After six months' training, monthly salaries start at $330 and can grow to $1,800 plus allowances and two months' bonus annually.

The men work one nine-hour shift followed by 12 hours off and then one 24-hour shift followed by one day off. At busy times they work longer.

"We know it is a very dangerous job, but my wife understands and she is used to that way of life," said Kojima, who has been a fireman for 15 years.

Unlike some fire departments, Tokyo's trains firemen to enter burning structures as quickly as possible. That is one reason why the average fire here damages only 270 square feet. Often, the water from the tiny hose carts wheeled down the myriad lanes is enough to blow a hole in the flimsy walls.

These days there is more Western-style housing without straw mats. But more tall buildings — there are 38 over 20 stories now — climb beyond the reach of ladders. Fire hydrants are under sidewalk covers. But above ground along the streets of Tokyo, perhaps the world's largest collection of small villages, authorities have placed 63,000 hand fire extinguishers in glass cases. They are hardly ever stolen.

Just to make sure the chance of fire is minimized, the Japanese have developed over the centuries a unique form of fire prevention. It is the Shobohdann, the volunteer fire warden.

Every night in every city these men walk for hours through the narrow deserted streets at bedtime. Slowly, with each step they click two hollow sticks together.

They enjoy Canadian Club on the rock.

Gibraltar. The Rock. Enduring symbol of strength and solidity. Stepping stone between two great continents. You'll find Canadian Club being enjoyed on the rock all year round.

It's nice to know the world can get together about something. Around the world, when people think of the finest, lightest, smoothest whisky, they think of Canadian Club.

The finest of fine Canadian whiskies is "The Best in The House" in 87 lands: Afghanistan, Algeria, Antarctica, Antigua, Argentina, Aruba, Australia, Austria, Bahamas, Barbados, Belgium, Bermuda, Brasil, Canada, Canary Islands, Chile, Christmas Island, Costa Rica, Curaçao, Denmark, Dominican Republic, Ecuador, Ethiopia, Fiji, Finland, France, Germany, Gibraltar, Greece, Greenland, Grenada, Guadeloupe, Haiti, Hong Kong, Iceland, India, Indonesia, Iran, Iraq, Ireland, Israel, Italy, Jamaica, Japan, Jordan, Kenya, Korea, Lebanon, Libya, Malta, Mexico, Morocco, Nepal, Netherlands, New Zealand, Nigeria, Norway, Panama, Papua New Guinea, Peru, Philippines, Poland, Portugal, Puerto Rico, Sierra Leone, Solomon Islands, South Africa, Spain, Sri Lanka, Sudan, Sweden, Switzerland, Tahiti, Tanzania, Thailand, Trinidad, Tunisia, Turkey, U.S.S.R., United Kingdom, United States, Uruguay, Venezuela, Virgin Islands, West Pakistan, Yugoslavia, and Zambia.

Canadian Club is distilled and bottled in Walkerville by Hiram Walker & Sons Limited.

The lowest priced four-door in Canada is a Mazda Mizer.

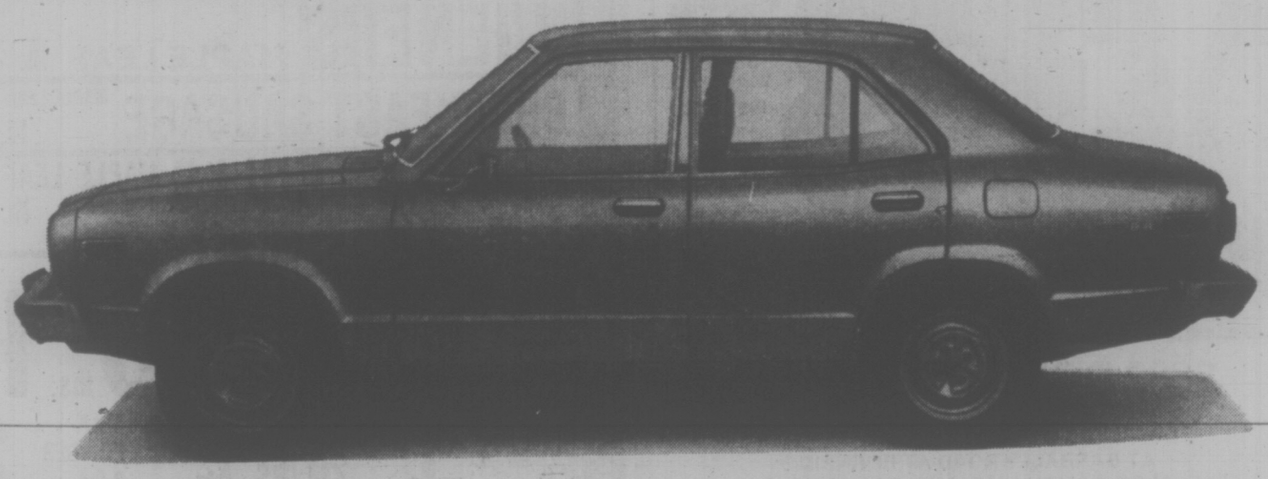

From $3295.* The 1.3 litre overhead cam piston engine delivers excellent gas mileage. 50 mpg on the highway, 38 mpg in the city according to the '76 EPA tests. The list of standard equipment is impressive including power front disc brakes and electric rear window defogger. The convenience of four doors is obvious. Canada's *best* buy is Mazda Mizer.

50 mpg highway
38 mpg city

Mileage based on EPA test results for the 1.3 litre coupe with standard engine and 4-speed transmission. The mileage figures are estimates. The actual mileage you get will vary depending on the type of driving you do, your driving habits, your car's condition and optional equipment.

It's a little gas!

*Price based on Manufacturer's suggested retail price for the standard 1.3 litre four-door sedan p.o.e. Halifax, Montreal, Toronto, Vancouver, not including handling charges, license, gas, provincial sales tax or local freight where applicable. Any individual dealer is free to sell at a lesser price.
Comparison based on manufacturers' suggested retail prices at time of publication.

mazda
Mazda Motors of Canada Ltd.

Horwood Motors Ltd. 810 Johnson Street (at Blanshard): 385-1451
Victoria

dealer licence number D 00803A

GIANT DISCOUNT P.D.Y. FOOD CENTRE
CRAIGFLOWER and TILLICUM
Prices Effective: March 18, 19, 20
THURS., FRI., SAT.
WEEKDAYS 9 to 9
SUNDAYS 10 to 7
WE RESERVE THE RIGHT TO LIMIT QUANTITIES

Granulated (Limit One Bag) SUGAR With $10 Order or Over 5 lbs. ..... 99¢
Fresh Utility TURKEYS 6 to 10 lbs. lb. ..... 77¢
Grade A ROUND STEAK (Full Cut) lb. 1.45
Grade A BONELESS RUMP ROAST lb. 1.55
Salada TEA BAGS 120 bags 1.89
Fleischmann's CORN OIL MARGARINE 2-lb. pkg. 1.59
Rise N Shine ORANGE CRYSTALS 4 3-oz. Poly Bag ..... 69¢
East Point Tiny SHRIMPS 4¼ oz. ..... 69¢
Frozen Utility CORNISH GAME HENS 16 to 20 oz. ea. 1.23
Ardmona PEACHES PEARS 28-oz. tin ..... 59¢
Hunt's STEWED TOMATOES 28-oz. tin ..... 65¢
Magic Skim POWDERED MILK 5-lb. bag 2.69
Dr. Ballard's All Flavor CAT FOOD 3 25-oz. tins ..... 79¢
Personal Size IVORY BAR 4-bar pkg. ..... 69¢
Valley Farms Frozen FRENCH FRIES POTATOES 2-lb. pkg. ..... 35¢
Fresh LETTUCE 2 heads ..... 35¢
Snoboy CARROTS 3-lb. bag ..... 39¢
Navel's 138's ORANGES lb. ..... 9¢
3-18

FAMILY CIRCLE

"I like the way they put each thing in its own little yard."

DENNIS THE MENACE

"ONE FOR THE BIRDS, AND ONE FOR THE KID, AND ONE FOR HIS CAT, AND ONE FOR TO GROW."

CROCK

HAGAR

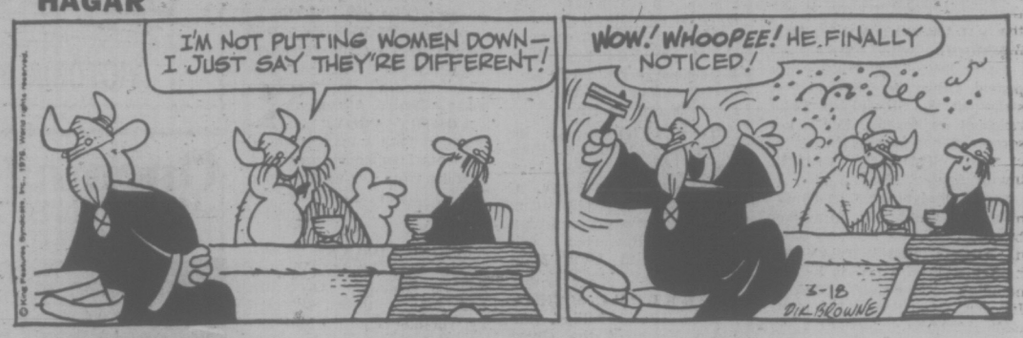

PEANUTS

BROOM-HILDA

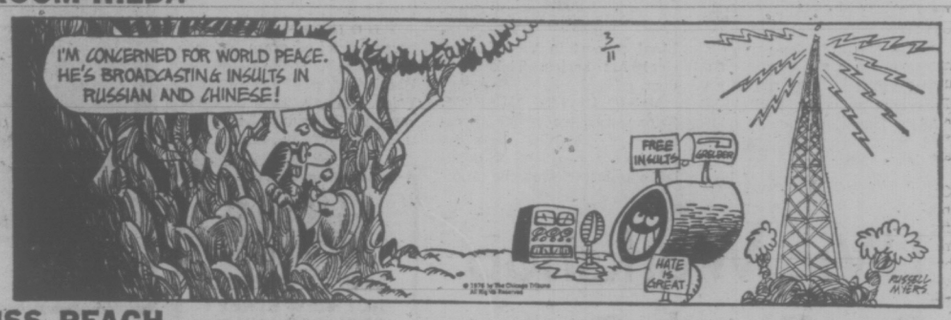

MISS PEACH

B.C.

WIZARD OF ID

APARTMENT 3-G

NANCY

MARK TRAIL

The Bridge Expert

By FRED KARPIN

Usually when declarer is playing out a hand in a trump suit, he tends to view his own hand as the master hand, with dummy being a secondary hand. If declarer has losers in his hand, he tries to ruff them out with dummy's supporting trumps.

At times, however, this position is reversed: The dummy is viewed as the master hand, with declarer's hand becoming the secondary one. In these cases, a line of play is adopted that is known as the "dummy-reversal." In today's deal we have an example of dummy-reversal play in action. The deal came up in the National Championships of 1975, in the Mixed Pairs event. North-South vulnerable. North deals.

NORTH
♠ J 4
♡ A Q 8 7 4 3
◇ 9 2
♣ A J 8

WEST
♠ Q 9 8 2
♡ 10 9 6
◇ K 10 3
♣ 6 5 2

EAST
♠ 10 7 3
♡ K 5 2
◇ Q 8 7 6 4
♣ 4 3

SOUTH
♠ A K 6 5
♡ J
◇ A J 5
♣ K Q 10 9 7

North	East	South	West
1 ♡	Pass	2 ♠	Pass
2 ♡	Pass	2 ♠	Pass
3 ♣	Pass	4 NT	Pass
5 ♡	Pass	5 NT	Pass
6 ♠	Pass	Pass	Pass

Opening lead: Three of ◇.

East put up the queen on West's opening lead of a low diamond, and South won the trick with his ace. It was South's hope that he would be able to ruff out his two losing spades and the third diamond with dummy's three high trumps.

At trick two declarer led the jack of hearts to dummy's ace, after which the nine of diamonds was led. When East played low, South did likewise, West winning the trick with the ten. Perceiving what declarer was trying to do, West now shifted to a trump. With this play being made — removing one of the board's three turmps — it now became impossible for declarer to ruff out the three losers remaining in his hand. So he changed to dummy-reversal play.

He took West's trump shift with the board's eight, and led the three of hearts, which he ruffed with his king. Next came a trump to dummy's jack, after which a third heart lead was made. South again ruffing. With delight, declarer noted that both opponents had followed suit to the three heart leads — and, hence, dummy's three remaining hearts were the only ones left in the deck.

He next re-entered dummy via the trump ace, picking up West's remaining trump en route. The rest of the tricks belonged to declarer, since his ace and king of spades took care of dummy's two spades.

If the five outstanding trumps had been divided 4-1, declarer's line of play would not have succeeded — but he had no other choice once West led a trump.

CRYPTIC CROSSWORD

ANSWERS TO WEDNESDAY'S PUZZLE

ACROSS
1. Aspect
4. Suited
9. Surgeon's knife
10. Example
11. Maker
12. Edict
14. Stops
18. Leads
19. Amoroso
21. Victoria Falls
22. Relate
23. Prompt

DOWN
1. Answer
2. Part and parcel
3. Cheep
5. Unkempt
6. Tricky problem
7. Dreary
8. Anger
13. Cast out
15. Clever
16. David
17. Cosset
20. Offer

CLUES

ACROSS
1 To encourage debts is false (8)
5 Tribe from a Celtic land (4)
9 Same shape used in dress-making (4)
11 Name for a can (5)
12 First forms (7)
13 Valley requiring aid for development? (9,4
18 Sound proof of what a performer can do (8)
19 A politician's current measures (4)
20 Keep away from others (7)
21 Make a financial return (5)
22 Lay hold of Kate, perhaps (4)
23 A desert's transformationn vindicated (8)

DOWN
2 Act as chairman but show partiality in advance? (7)
3 A walker or a climber, perhaps (7)
4 Dangerous antagonists found waiting at the beauty parlour? (4,9)
6 A shade less intense (7)
7 A coin is newly minted in Cyprus (7)
8 A number, for example, finish the inscription (6)
13 His work increases day by day (7)
14 A key man employs it as a hanger-on in the security business (7)
15 They won't top the bill in any form (6)
16 No expert, but someone of a mature disposition (7)
17 Pay for in full (7)

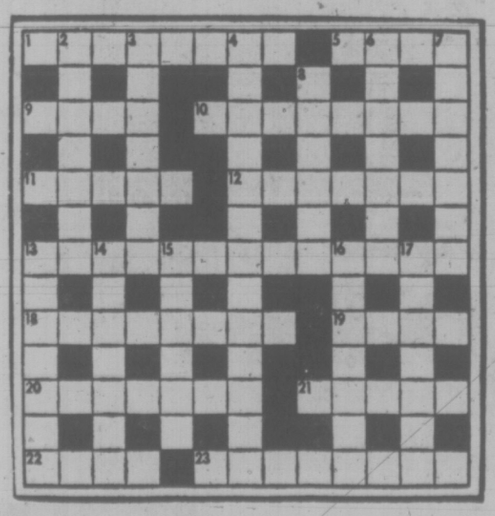

SOLUTION FRIDAY

LITTLE PEOPLE'S PUZZLE

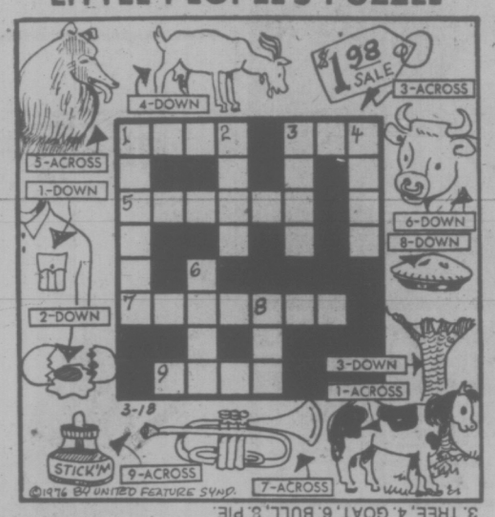

ANSWERS: Across—1. PONY, 3. TAG, 5. TOLLIE, 7. TRUMPET, 9. GLUE. Down—1. POCKET, 2. YOLK, 3. TREE, 4. GOAT, 6. BULL, 8. PIE.

YOUR HOROSCOPE

By SYDNEY OMARR

Astrological Forecast for Friday, March 19

ARIES (March 21-April 19): Take initiative in uncovering mysteries. Means don't be satisfied with "occult" answers. Reveal what has been hidden. Money arrangements with partner, mate could be featured. Leo, Scorpio and Aquarius are in picture.

TAURUS (April 20-May 20): Accent on partnership, marriage, ability to cope with those holding views opposite your own. Be receptive, not weak. Consider family obligations. Highlight ability to save and conserve. Legal affairs dominate.

GEMINI (May 21-June 20): You're asked to "do a favor" for one at a distance. Comply. You'll be repaid in many ways. Individual who helps you to laugh is in picture. Light touch achieves much; know it and avoid any tendency to force your views, methods.

CANCER (June 21-July 22): Good lunar aspect coincides now with change, romance, creative endeavors. You may be doing some reviewing and revising. Key is to be frank, to state your case in forthright manner. Member of opposite sex figures prominently.

LEO (July 23-Aug. 22): Study Cancer message for valid hint. Accent is on structure, design, form. Build on solid base and aim toward future security. Gemini, Virgo and Sagittarius are in picture. One in authority makes a fine offer, proposal.

VIRGO (Aug. 23-Sept. 22): Emphasis on putting ideas to test, of accepting challenge to debate. Popularity increases as you state views. You might even win stubborn relative to your side. Know it and be confident. If diplomatic, you will make significant gain.

LIBRA (Sept. 23-Oct. 22): Emphasis on income, personal values, possessions, ability to pay and collect. Avoid giving up something for nothing. Pisces is in picture. You are flattered by individual who could have ulterior motive. Know it; protect self in clinches.

SCORPIO (Oct. 23-Nov. 21): Involvement is featured. Relationship is intensified. Nothing is tepid — it is hot or cold, all or nothing. Avoid playing games with emotions. Money and love are very much in picture. If single, prospects of marriage are much discussed.

SAGITTARIUS (Nov. 22-Dec. 21): What happens behind the scenes could be more important than imagined. Individual "with a secret" wants to confide in you. Be sure there are no strings. Otherwise, you could be involved in "sticky" situation.

CAPRICORN (Dec. 22-Jan. 19): Emphasis on friendship, romantic concerns, young persons who emulate you. Creative juices flow. You are able to put together puzzle, to click, to make routines work, to exude personal magnetism. Leo might be very much in picture.

AQUARIUS (Jan. 20-Feb. 18): Collect data; apply knowledge — utilize lessons recently learned. Follow through on hunch. Another Aquarian could figure in important way. Stubborn acquaintance stimulates you via challenge. It is all to the good — know it and avoid indigestion.

PISCES (Feb. 19-March 20): Communication barrier can be overcome. Highlight versatility. Experiment — give full play to intellectual curiosity. Gemini, Sagittarius figure prominently. Travel, long-distance falls aid in bringing current situation into focus.

IF MARCH 19 IS YOUR BIRTHDAY you are original, creative, independent, sensitive, temperamental. You are completing major project this year — more recognition, perhaps notoriety. August could be your most significant month of 1976. Leo, Aquarius persons play important roles in your life.

FUN WITH FIGURES

By J. A. H. HUNTER

Each letter stands for a different digit.

"Them's drums, man!" but what do you make of the great CONGO?

BONGO
BONGO
BONGO
AT
BOMA
ON

CONGO

Thanks for idea to J. A. McCallum, Medicine Hat, Alta.

(Answer tomorrow)

Yesterday's answer: The balls touched four inches from table.

Heroin Middleman

NEW YORK (AP) — The owner of the well-konwn Manhattan Spanish restaurant El Quijote pleaded guilty Wednesday to being the middleman in a $1-million heroin deal. Gilbert Otero, 52, faces up to 15 years in prison and a $25,000 fine.

COMING UP
in local entertainment

VICTORIA ACTORS ASSOCIATION presents the comedy, No Sex Please ... We're British, directed by Allan Purdy. McPherson Playhouse, tonight, Friday and Saturday at 8.

SHAWNIGAN LAKE SCHOOL with Strathcona Lodge School perform the musical, Oliver, tonight and Friday at 8, Shawnigan Lake School auditorium. For ticket reservations phone 743-5516.

ROD SHARMAN, FLUTE, with Arne Sahlen, pianist, in recital tonight at 8 at Craigdarroch Castle No admission charge.

PROMETHEUS PLAYERS production of The Box by Canadian playwright Sheldon Rosen, Open Space, 510 Fort, tonight through Sunday at 8. Tickets at door.

PHOENIX FESTIVAL, University of Victoria Phoenix Theatre, Friday and Saturday at 8 p.m. Music and theatre departments present two short 18th century Italian comic operas. Phone 477-4821 for ticket reservations.

VICTORIA CONSERVATORY OF Music presents a faculty concert featuring Anne Valdal, cello, David Bulmer, piano, and Stephen Elliott, guitar, in a program of music by Vavaldi, Faure, J.S. Bach and Edward Grieg. Friday at 8 p.m. Craigdarroch Castle. No admission charge.

ART GALLERY OF GREATER VICTORIA presents a vocal recital by Adele Lewis, soprano, assisted by Grace Timp, pianist. Friday at 8 p.m. in the Gallery, 1040 Moss. Songs of love spinning four centuries. No admission charge beyond normal gallery admission for non-members.

VIENNA CHOIR BOYS, a presentation of Victoria Symphony Society, Royal Theatre, Saturday at 8 p.m. Tickets on sale at Symphony box office, 748 Johnson, noon to 5:30 p.m. Monday through Friday; Saturday, 10 a.m. to 4 p.m.

THE BELFRY presents International Children's Film Festival feature, The Court Jester, with Danny Kaye, at the Belfry, 1291 Gladstone, corner of Fernwood, Saturday at 2:30 p.m. Presented in collaboration with UVic Magi Screen series.

FORKLORE SOCIETY presents Utah Phillips, the Golden Voice of the Great Southwest; The Belfry, Saturday at 8 p.m. Tickets at door.

BALKAN FOLKDANCE WORKSHOP will be held Saturday at University of Victoria Student Union building from 9 a.m. to 6 p.m. Instructors, Achilles Vanilopoulos, Vancouver, and Omar Batiste, Seattle. Folkdancing party starts at 8 p.m. Open to all.

UNIVERSITY OF VICTORIA CHAMBER SINGERS with the Island Wind Quintet in recital, McPherson Playhouse, Sunday at 2:30 p.m. Final concert in Victoria Musical Art series. Tickets at door.

MUSIC IN THE MUSEUM. Salon orchestra under direction of Cardo Smalley, presents a program of popular classics, Newcombe Auditorium of Provincial Museum, Sunday at 8 p.m. No admission charge.

PUPPET THEATRE — Les Feux-Chalins of Moncton, N.B. performs French language puppet show, Sunday at 2 p.m. at 307 Richmond. Presented by Le Club Canadien-Francais de Victoria, Les Francophones de Nanaimo and Le Centre. All welcome.

POETRY FRONT in conjunction with Canada Council presents Daphne Marlatt in a reading from her works, Open Space, 510 Fort, Sunday at 2:30 p.m. No admission charge.

SPRING CONCERT '76 featuring the Greater Victoria Schools Symphony Orchestra and Junior Strings, directed by Thomas Tucker, McPherson Paayhouse, Sunday, 7:30 p.m. Special guests, Oak Bay Strings directed by Bernard Rain.

WILLAMETTE UNIVERSITY CHOIR from Salem, Ore., under direction of Walter Farrier; Sanctuary of St. Aidan's Church, Broadmead and Richmond, Monday at 8 p.m.

GEOFFREY RUTKOWSKI, cellist, special noon-hour recital MacLaurin Building auditoria, Thursday, March 25, 1:30 p.m.; a presentation of University of Victoria music department.

PHOENIX FESTIVAL presents a program of two short plays; Spiders, by Ron Hamilton, and The Human Voice. Phoenix Theatre, UVic campus, Thursday, March 25 through Saturday, March 27.

UVic Workshop On Greek Dance

Achilles Vanilopoulos, an instructor from Vancouver's Greek Cultural Club, will teach Greek folk dance at a workshop at University of Victoria Student Union Building on Saturday.

Vanilopoulos will instruct at the first session from 9 a.m. to noon.

The second session from 1 p.m. to 6 p.m. will be taught by Omar Batiste, a folk dance instructor from Seattle. Batiste will teach Greek and Balkan folk dancing.

The workshop will include demonstrations by the Greek Cultural Club's folk dance group and by UVic's balalaika orchestra.

A folk dance party will start at 8 p.m.

The workshop is open to all interested persons who need not be experienced folk-dancers. Fee is 50 cents per session and 50 cents for the party.

Sponsor is the UVic International Folkdancing Club and further information can be obtained by calling 598-1809 or 384-3793.

Heritage Court Salon Music

The Salon Orchestra will play dinner music classics Sunday at 8 p.m. at the Provincial Museum's Heritage Court.

The Salon Orchestra, directed by Cardo Smalley, is formed from members of the Ars Nova Ensemble — James Kennedy, flute; Larry de la Haye, clarinet; Cardo Smalley, violin, Anne Valdal, cello and Mary Ducker, piano.

The program will consist of such favorites as Schubert's Marche Militaire, Grainger's Country Gardens, Lehar's Gold and Silver Waltz, Edward German's Nell Gwyn Dance and Shepherd's Dance; a Spanich Dance by Moszkowski, and selections from the Merry Widow.

Admission is free.

getting raves!
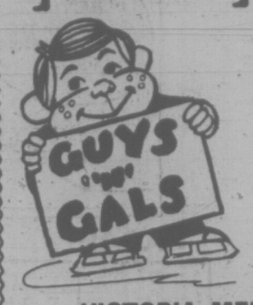

SKATING PARTY
"Guys 'n' Gals" Skating Party
TOMORROW 8:15 P.M.
• DOOR PRIZES
• GOOD MUSIC
• TRANSISTOR RADIOS
3-18 VICTORIA MEMORIAL ARENA

Opening Tomorrow
WRITTEN BY 25 MEN AND ONE BEAUTIFUL WOMAN
"All-out, unzippered sex comedy, it sets a new high in sophistication." Bruce Williamson PLAYBOY
Totally concerned with sex. B.C. Director

Naked Came The Stranger
NIGHTLY AT 7 and 9
RESTRICTED—No admittance to persons under 18.
382-5922
Douglas & Humboldt in Nootka Court
TOWNE Cinema
ENDS TONIGHT "A BOY AND HIS DOG"
Restricted: Warning — Some nudity and brutal violence. (R. W. McDonald, B.C. Dir.)
SHOWTIMES: 7 & 9
In Nootka Court 382-5922 · Douglas & Humboldt TOWNE Cinema

STARDUST
CABARET & RESTAURANT
1037 VIEW STREET
OPEN FOR LUNCH
11:30-2:00
FOR DINNER
6:00-10:00
CLOSED SUNDAY & MONDAY
FOR RESERVATIONS
385-1031 3-18

The Big Cabaret
Featuring "VINTAGE" (GRAFITTI)
Fridays Saturdays
Dining 7-9
Dancing 9-2
3-11 2915 DOUGLAS ST. INGRAHAM HOTEL 385-6731

CINEMA SHOWCASE
FAMOUS PLAYERS THEATRES
GENERAL
WALT DISNEY presents BLACKBEARD'S GHOST
WEEKDAYS 7:00 and 9:00
ROYAL 805 Broughton 383 9711
MATURE
NOMINATED FOR 7 ACADEMY AWARDS
STANLEY KUBRICK'S "BARRY LYNDON"
FREE LIST SUSPENDED
GOLDEN AGE ACCEPTED FOR MATINEES ONLY
WEEKDAYS 8:00 p.m.
CORONET 836 Yates 383-6414
9 ACADEMY AWARD NOMINATIONS
JACK NICHOLSON
ONE FLEW OVER THE CUCKOO'S NEST
Free List & Golden Age Suspended
Warning: violence and coarse language; could be frightening for children. R. W. McDonald, B.C. Director
WEEKDAYS AT: 6:40 & 9:15
CAPITOL 805 Yates 384-6833
3-16 TILLICUM CLOSED MON. TO THURS.

WORLD Adventure Tours
PRESENTS
NORWAY
Traveltale Film in beautiful colour narrated in person by
ED LARK
Visit: Oslo and Bergen, Rock Festival at Haugesund, bird sanctuary at Vaeroy, blossom times at Hardanger Fjord — and much more!
McPHERSON PLAYHOUSE
TUES., MARCH 23
2 shows: 6:00 — 8:30 p.m.
Res. $3.50, 3.00, 2.50 at Theatre
3-17

enjoy dinner dancing at HY'S new HILLSIDE INN

(formerly Little Harry's)
Enjoy the relaxing atmosphere of our beautiful newly decorated dining lounge.
Music by GABBY
Open Mon. to Sat. 11:00 a.m. to 1:00 a.m.
Hillside SHOPPING CENTRE
RESERVATIONS: 595-2552
American Express

"THE DEVIL WITHIN HER"
Joan Collins
Donald Pleasance
ENDS THURS.
Pray for the Devil Within Her before it preys on you!
odeon 1 700 YATES STREET 383-0513
RESTRICTED
MON.-THURS. 7:10 9:10
WARNING + some brutal violence. R. W. McDonald, B.C. Dir.

"A warm and tender film that should be seen by everyone. Definitely don't let this one get away from you." —New York Times

COOLEY HIGH
odeon 2 700 YATES STREET 383-0513
DAILY 1:30, 3:15, 5:15, 7:10, 9:10
MATURE

The masterpiece of bizarre love that stunned France.
RESTRICTED
WARNING: completely concerned with sex. R. W. McDonald, B.C. Dir. 7:15 9:20
haida 808 YATES STREET 383-6378
Sunday 2:15 Julius Caesar

Glenda Jackson Michael Caine THE ROMANTIC ENGLISHWOMAN
MATURE—Some nudity and coarse language
COUNTING HOUSE CINEMA 1
ENDS THURS. R. W. McDonald, B.C. Dir. 7:05, 9:05

COUNTING HOUSE CINEMA 2 BROAD AT BROUGHTON 383-8434
Carmen P. Zollo presents Ingmar Bergman's The MAGIC FLUTE
General English Subtitles
ENDS THURS. 7:00, 9:25
3-16

Perhaps the greatest sin of all is making love a sin.
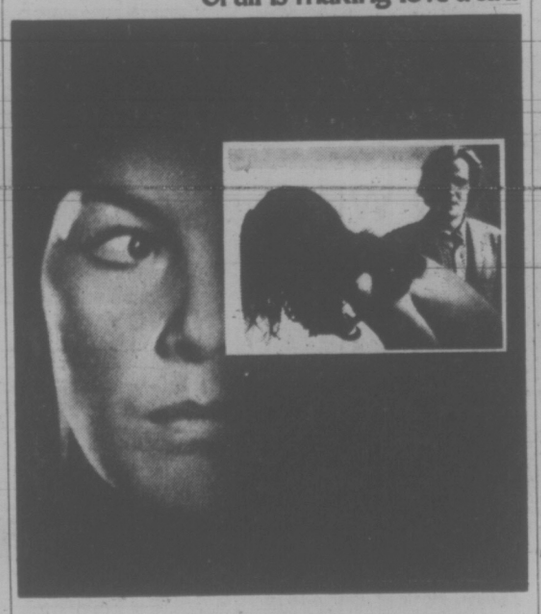
GLENDA JACKSON
Two-time Academy Award Winner— is the woman in
"THE DEVIL IS A WOMAN"
20th Century-Fox Presents GLENDA JACKSON CLAUDIO CASSINELLI LISA HARROW in "THE DEVIL IS A WOMAN" with ADOLFO CELI DUILIO DEL PRETE ARNOLDO FOA' GABRIELE LAVIA FRANCISCO RABAL ROLF TASNA
Directed by DAMIANO DAMIANI Produced by ANIS NOHRA Story by DAMIANO DAMIANI
Screenplay by DAMIANO DAMIANI FABRIZIO ONOFRI AUDREY NOHRA
COUNTING HOUSE CINEMA 1 BROAD AT BROUGHTON 383-8434
MATURE
Warning—Some nude and suggestive scenes (R. McDonald)
STARTS FRIDAY!

The Royal Oak INN
PRESENTS . . .
ALLAN MOBERG
Prominent Recording Artist and Outstanding Singer
• ALSO REMEMBER
COAST TO COAST SEA FOOD NITE EVERY THURSDAY
featuring LIVE ATLANTIC LOBSTER
656-5231
4980 Elk Lake Drive
3-17

EROTIC! ECSTATIC! EXPLICIT!
LINDA LOVES HER WORK AND HER WORK IS LOVE.
Diary OF A Nympho
INTIMATE! REVEALING! SHOCKING!
She BEGINS where your fantasies END!
"IT BLOWS THE LID OFF LUST!"
PLUS!
FORBIDDEN SEXUALITY
FOX CINEMA
NYMPHO 7 & 9:25
SEXUALITY 8:25
Warning for Both: Totally Concerned with Sex.—B.C. Dir.

DOUBLE BILL NOW SHOWING
"THE WHITE DAWN"
TIMOTHY BOTTOMS
WARREN OATES
Based on a True Story
Mature: Warning!—scenes of Eskimo life and customs, some nudity. B.C. Dir.
"Chinatown"
The most highly acclaimed film of 1974!
Jack Nicholson Faye Dunaway
OAK BAY 2184 OAK BAY AVE 598-2213
Adults $2.50 Golden Age $1.00 Students $2.00 Children $1.00
"THE WHITE DAWN" at 7:10
"CHINATOWN" at 9:00
CLOSED SUNDAY
3-18

Before the West ever saw the American Cowboy . . . Winterhawk had become a Blackfoot Legend.

Charles B. Pierce's WINTERHAWK
Music Composed and Conducted By LEE HOLDRIDGE Color By TECHNICOLOR® Filmed In TECHNISCOPE® Written, Produced and Directed By CHARLES B. PIERCE
MICHAEL DANTE LEIF ERICKSON WOODY STRODE DENVER PYLE ELISHA COOK JR. L. Q. JONES ARTHUR HUNNICUTT DAWN WELLS CHUCK PIERCE JR. SACHEEN LITTLEFEATHER DENNIS FIMPLE
STARTS FRIDAY
MATURE Warning: Occasional brutality and violence. (R. McDonald)
ODEON 2 700 YATES STREET 383-0513

He cheated with money and with love... but now... he was gambling with his life

SAMUEL Z. ARKOFF and GLORIA FILMS present
OMAR SHARIF
KAREN BLACK
JOSEPH BOTTOMS
starring in
Crime and Passion
With BERNHARD WICKI
An AMERICAN INTERNATIONAL Release
Executive Producer BARNEY BERNHARD · Written by JESSE LASKY, JR. and PAT SILVER · Produced by ROBERT L. ABRAMS · Directed by IVAN PASSER · Color prints by Movielab
STARTS FRIDAY MATURE
ODEON 1 700 YATES STREET 383-0513

Pity Poor Old Bill Whitsitt, He's a Prisoner of Pornography

WASHINGTON — **William Whitsitt**, aged 66, is a prisoner of pornography.

Six days a week he makes the lonely climb to the Playhouse Theatre's projection booth here, locks himself in and runs some of the gamiest films in town. He can't bring himself to watch.

He hates the stuff, finds it distasteful, immoral, depressing. He could talk hours abotu it, but he works alone and there is no one to talk to.

Much of the time he writes letters complaining about pornography and suggesting laws to regulate it. He estimates that he has written about 2,000 of them — letters to congressmen, senators, the city council, the mayor, the legislatures and governors of Virginia and Maryland and the FBI.

He writes the letters while the skin flicks play, and he signs them as chairman of the obscenity law committee of Local 224, Moving Picture Machine Operators. That's his union.

The letters are nice and businesslike.

Take them all together and they amount to a scream: Won't someone do something so that Bill Whitsitt, a projectionist since before talkies, can once again look at the screen?

"I used to watch every picture at least once," he said. "I never missed a Shirley Temple picture. Saw all the Andy Hardy films. Will Rogers — he couldn't make enough pictures as far as I'm concerned."

Whitsitt thoroughly enjoyed what he did, and he once laughed so hard while showing a Laurel and Hardy film that he forgot to switch reels and the screen went blank.

There is really no place for him to go now.

Whitsitt doesn't approve of most of the movies shown nowadays — the language is too strong, the sex scenes too explicit, the violence too graphic.

Most of the theatres don't pay as much as the $7.15 an hour he makes at the Playhouse, and one that did forced him to quit in 1969 when it switched to X-rated films. He opted for the Playhouse, which was then showing films for a general oudience.

A sociologist should go see Whitsitt in his pen.

The results are sad.

He was once the buy who made the movie magic work — who made children giggle and adults laugh.

He threaded John Wayne asd Shirley Temple and the Dead End Kids through his projector, and he laughed and cried and bit his nails along with the audience.

Now down below there is stillness.

There is no quieter audience in the world than one in a dirty movie theatre, a place where no one talks.

"This used to be a highly respected calling," he said. Now his son wants him to quit, and he's about to do it. He is what he is — a Baptist, a Mason, a veteran and a father. These things mean something to him but they are mocked on his screen.

So he compromises.

When he was to change a reel and must look at the screen, he sees as little as is humanly possible. It's something of a feat.

When the three projector bells warn him that the film is about to run out, Whitsitt trains his eye on the upper right hand corner of the screen, waiting for his cue — a brief flash of a white circle.

"I can't see anything but the corner of her face and the telephone," he explained. "I know when she puts the phone down, the cue will appear. There it is."

He snapped the switch to turn on the projector's lamp and waited for a similar cue to appear on the bottom hand corner of the screen.

He switched on the projector, turned his back to the screen and began to talk about the Masons.

While I was there, the U.S. Attorney's office called to ask Whitsitt why he hadn't appeared before the grand jury that morning to testify against some films sezied at the Playhouse.

He explained that he had to work. He would be glad to come another time.

"I don't know why they bother," he said, "I don't watch any of it."

people

Margaret and the Man Young Enough To Be Her Son

LONDON — **Princess Margaret's** friendship with a man young enough to be her son and her adoption at times of his Bohemian life style were among reasons advanced by friends today for her tottering marriage with the **Earl of Snowdown.**

The Snowdons obviously had not been happy together for many years, and about three years ago, the princess, in her forties, met **Roddy Llewellyn**, then 25, a tall, handsome, member of the younger jet set. Llewellyn spent his next three vacations in her company on the Caribbean island of Mustique. The friendship has been widely chronicled, photographed and commented upon. She was seen walking arm and arm with him on Mustique last month. Then villagers at the hamlet of Grittleton in Wiltshire, where Llewellyn and friends set up a farm "commune" disclosed the princess had weekended there. They said she worked in the garden in old clothes. There were other reports of sing-songs and parties in the farmhouse. On one occasion the princess' detective bodyguard stayed at the village while she occupied the only furnished bedroom in the house.

SPOKANE, Wash. — Ruling that a marriage engagement is not likely to be viewed today as a legally binding contract, a judge has dismissed a $666,666 damage lawsuit brought by a woman who said she was jilted.

Linda Stannard filed a suit against **Raymond Bolin** in Spokane County, alleging he breached his promise to marry her. Judge Donald Olson said Bolin broke no laws.

JOHANNESBURG — Sex the day before a game is not detrimental to sportsmen, delegates at an international symposium on rugby injuries were told Wednesday. Speaking on the influence of tobacco, alcohol and sex on rugby players, **Prof. Nick Strydom** of Johannesburg told the symposium: "There is a belief that sex has a profound influence on the performance of a rugby players; it is not so." These beliefs, the professor said, are based on outdated ideas. "Perhaps it comes from the old Zulu custom when warriors were not allowed any sex for about three weeks before a battle."

MOSCOW — The leading Soviet cultural newspaper today ridiculed exiled author **Alexander Solzhenitsyn** as a greedy man who wants to bring back the Czars for his personal gain. Literaturnaya Gazeta made its criticism of the Nobel Prize winning writer in a satirical article supposedly depicting the activities of Russian royalty living in Spain. Solzhenitsyn is cast as a new arrival at the Russian court-in-exile, "toasting loudly for all the world to the health of royal autocracy." Past remarks of the author's about the need for a new authoritarian government in Russia based on orthodox Christianity in place of Communist ideology appeared to be behind the satire.

ROME — **Luchino Visconti**, a blue-blooded Communist millionaire ranked with **Federico Fellini** as one of Italy's finest and most controversial film directors, has died at the age of 69. A craggily handsome man who said he preferred dogs to people, Visconti, died Wednesday in his palatial villa of cardiovascular complications following a mild attack of influenza.

MONTEREY, Calif. — **Kim Novak**, 43, quietly married veterinarian **Robert Malloy**, 36, last Friday in her Monterey area home. Malloy, who delayed the announcement until this week, took his bride horseback riding for their honeymoon. It was the second marriage for both.

SAN LUIS OBISPO, Calif. — Former child actor **Tommy Rettig** has been sentenced for marijuana possession, his second drug-related conviction this year.

WASHINGTON — **President Ford** has chosen **Rogers C. B. Morton**, the former Maryland congressman who is now a White House political adviser, to replace **Howard Callaway** as his national campaign director, informed White House sources said Wednesday night.

XAVIERA SELLS EVERYTHING

TORONTO — **Xaviera Hollander** of Happy Hooker fame is auctioning off her worldly goods before being deported from Canada.

The former prostitute and bawdy-house madam, who described her experiences in several books and a movie, has lost her appeal to immigration authorities and must leave the country by April 5.

Meanwhile, she says, she wants to get rid of her belongings down to the last stitch.

"I don't need the money, but why should I give it all away?" Miss Hollander mused in the midst of selling out.

Everything is for sale — her bed for $300, two sofas for $1,000, an imported dining-room suite for $500, her Audi Fox automobile with 12,000 miles on it for $4,500.

Business is good, she said.

The sale will go on for a few days, Miss Hollander said.

"Toronto can give me some money because I've given this city something — sexual liberation," she added.

AUTOGRAPHING PARTY
and Poetry Reading by
SUSAN MUSGRAVE
from her latest book "IMPSTONE"
"her best and most haunting to date" . . .
FRIDAY, MARCH 19th
8-10 P.M.
at
IVY'S BOOKSHOP
1507 Wilmot Place
(Around the corner from the Oak Bay Theatre) 598-2713

VICTORIA Symphony ORCHESTRA
Conductor LASZLO GATI
Presents —
Philippe Entremont

A few pianists are legends in their lifetime — ENTREMONT is one of them. Don't miss him.

Programme:
PASTORAL SUITE — Lars Eric Larsson
SYMPHONY No. 7, Op. 105 — Sib elius
PIANO CONCERTO No. 1, Op. 15 — Brahms
AT THE ROYAL THEATRE
Sunday, March 28th, 2:30 p.m. Monday, March 29th, 8:30 p.m.
Tickets Symphony Box Office, 748 Johnson Street, 385-6515
Sponsored by Charman Pacific Realty Limited and Featherstone Travel
3-17

A VOCAL RECITAL
by
ADELE LEWIS, soprano,
with Piano Accompanist
GRACE TIMP
Music from the classical Spanish Repertoire will be featured in addition to works by Scarlatti, Gluck, Paisiello, and Bizet.
March 19, 8:00 p.m.
Free Admission
ART GALLERY OF GREATER VICTORIA
1040 Moss Street 3-18

Woolco Where 1st Quality Merchandise Costs You Less
CHECK THESE PRICES... You Save on every item including Name Brand Merchandise and every day needs
ALWAYS WELCOME... master charge CHARGEX Woolco
Limited Quantities Available

Baby Scott Disposable Diapers — Choose from regular or super absorbent. Fits babies over 12 lbs. to toddlers' size 0. Limit of 5 per customer. 1.95 pkg.
Ladies' Hostess Gowns — Acetate-Polyester blends, available with colourful floral prints. Sizes S-M-L. $6 each
Children's Sweaters & Jackets — Many styles available, choose from kangaroo jackets or sweaters with long sleeves. Cotton/Polyester/Acrylic blends. 4-6X. $3 each
Ladies' Panty Hose — One size fits 95-150 lbs. Available in colours of beige or spice, regular or all nude. 4 pair $1
Spanish Peanuts — By Beaver, packaged for freshness in a 3½-lb. vacuum tin. 1.99 tin
Moirs Cherries — Delicious, chocolate-covered cherries in a creamy syrup. Sold in 2¼-lb. box. 2.99 box
O'Malleys — Choose from your favourite: Vanilla, Chocolate, Raisin, Walnut plus many more. $1 lb.
Lowneys Egg — Lowneys fruit and nut egg, available in a 4-oz. package. A delicious Easter treat. 2 for $1
Ham — Delicious Swifts pullman pre-cooked ham, an ideal treat for lunches, snacks, etc. 2.49 lb.
Dish Towels — 100% Cotton dish towels, available in assorted pastel stripes. Size 16½"x-18½" 7 for 1.98
Printed Percales — 100% Cotton, 36" wide. Available in a wide variety of colour-ful prints. .48 yard
J Cloth — All-purpose towels, in a variety package of 20. Assorted colours available. 1.25 pkg.
Fonda Paper Plates — Grease resistant, 80 paper plates per package. .88 pkg.
Children's Watches — Swiss made, features your child's favourite character on dial. 1-Year guarantee. 9.88 each

Bracelets — Custom Jewellery bracelets, available in gold colour only. $4 each
Jutan 8-Track Stereo — Complete with speakers and mike jack for a P.A. system. 64.87 each
Woolco Garbage Bags — Super strength, heavy duty garbage bags. Size 26"x36". 10 per package. 3 pkg. 1.50
Sunbrite Bleach — All-purpose bleach, gets clothes their whitest. 128 fl. oz. size. 2 for $1
Liquid Detergent — Choose from Vel or Swan liquid detergent. 2 for $1
Downey Fabric Softener — Removes static cling and softens clothes, sold in 66-oz. size container. 2 for 1.49
Ajax Cleanser — For use on kitchen counters, sinks, bathtubs, walls, etc. 14 oz. 5 for $1
Bio Ad — Ideal for all your tough stains — just pre-soak and wash. 11 oz. 2 for $1
Kitty Litter — Absorbs odours, stays fresh for days. Available in 10-lb. bags. .99 bag
Coleman Fuel — For the Coleman stove and lantern, don't go camping without it. 128 fl. oz. 1.99 each
Tennis Balls — Slazenger and Wilson tennis balls, available in optic yellow colour. Vacuum packed in tins of 3. 3.19 tin
Rhys Davis — Rhys Davis strip holder, for herring strip and minnows. .99 each
Soft Balls — The official size and weight, features rubber cover and Kapok centre. 1.50 each
Minnow Teasers — Rhys Davis minnow teasers, 20 lb. test. 12 per box. $10 box

Prices Effective Friday and Saturday only
Woolco DEPARTMENT STORES A DIVISION OF F. W. WOOLWORTH CO. LTD.
Town and Country Shopping Centre Douglas Street and Saanich
PERSONAL SHOPPING ONLY, PLEASE!
Store Hours: Monday to Saturday 10 a.m. to 10 p.m.
BUY WITH CONFIDENCE SATISFACTION GUARANTEED REPLACEMENT OR YOUR MONEY REFUNDED

SONGS FROM THE CLASSICAL Spanish repertoire and by Scarlatti, Gluck, Paisiello and Bizet, celebrating the theme of romantic love, will be performed by Victoria soprano Adele Lewis in a recital Friday at Greater Victoria Art Gallery, 1040 Moss. Mrs. Lewis will be assisted at the piano by Grace Timp. The recital begins at 8 p.m. and there is no admission charge.

Before The Judge

A preliminary hearing of the only charge to arise from the Feb. 19 hostage incident at the Wilkinson Road jail in Saanich was set Wednesday in Victoria provincial court for April 21 by Judge William Ostler.

The hearing will involve a Saanich charge against Paul Joseph Desjarlais, 30, and Dennis Matthew Wilson, 23, of two counts of unlawful confinement of guards and two of attempting to break out of the jail and its gym.

It will come one day before a preliminary hearing set earlier for April 22 of two charges which resulted in Desjarlais' awaiting-trial confinement at Wilkinson Road. They include counts of escaping from William Head and unlawful confinement of a Metchosin couple.

At his own request, Desjarlais is being held at the B.C. Penitentiary in New Westminster rather than Wilkinson Road until the April hearings.

A preliminary hearing Wednesday before Ostler ended with his order that Peter George MacLean, 24, stand trial in a higher court on a Colwood break-in charge dated Nov. 17, 1975.

At the request of defence lawyer Jacqueline Dorgan, Ostler issued an order prohibiting publication or broadcast of hearing details.

* * *

A Victoria charge of break-in and theft against George Alex Charlie, 22, of 820 Fisgard, was withdrawn by Ostleg at the request of prosecutor Nicholas Lang following a plea of guilty by Charlie's brother James Alfred, 23.

Lang said the older brother took $28 in silver from a till after breaking into White's Diving Equipment, 832 Fisgard, early March 10. At the time, James Charlie was on two terms of probation resulting from a Nanaimo robbery and two Victoria break-ins last year.

Ostler remanded James Charlie to Friday for sentence.

* * *

"That kind of temper is expensive," Ostler told James Garfield MacNevin, 29, of 1450 Douglas, who pleaded guilty to two Victoria charges of mischief and wilful damage.

Lang said MacNevin was arrested about 1 a.m. Wednesday after a front door window was broken at Tang's Tailors, 1327 Government. In the police station about 1:20 a.m., said the prosecutor, MacNevin picked up a chair and damaged an interview-room door window.

MacNevin was fined $75 for the Tang's window and $50 for the other. He was ordered to pay $85 to Tang's and $45 to the city for the damage. The total of $255 must be paid within two months.

* * *

Daniel Britt Hagarty, 26, of 1192 Fort, was charged with possession of marijuana Wednesday in Victoria for the purpose of trafficking. With the agreement of prosecutor William Southward, Ostler approved Hagarty's release on his own undertaking. The case was remanded one week for further hearing.

* * *

Fines Tuesday in drink-drive cases.

Scott Howard Reynolds, 17, of 5421 Alderley, stopped Dec. 21 for having a breath-analysis reading of more than .08 per cent while in care or control of a vehicle Dec. 21 in Sidney. $150; Harold Keith Strader, 42, of 919 Vancouver, stopped Aug. 20 in Victoria for impaired driving. $50. Both pleaded guilty and Reynolds must take an impaired-driver course while Strader must do 40 hours of community-service work and is banned from driving for 10 months.

BUY IN BULK AND SAVE

Woolco

ALWAYS WELCOME... master charge CHARGEX Woolco

"Ram" Golf Balls
Solid construction. 3-balls per sleeve, 4-sleeves per dozen.
6.44 dozen

Jr. Chocolate Bars
Jr. O'Henry, Jr. 'Glossette Raisins', 'Glossette Peanuts'. Package of 20.
2 pkgs. 1.99

"Surf" Detergent
A heavy-duty laundry detergent in an economy size 5-lb. box.
1.63 box

"Kitti Tissue"
For your pet's litter pan. Odourless. 10-lb. bag.
each .99

'Staffordshire' coffee mugs in 3 shapes with 6 designs. 6 per box.
box 3.88

Cola Tumblers
7-oz. Glass cola tumblers. Package of 12.
1.49 pkg.

Knitting Yarn
Woolcrest. 4-ply 100% acrylic yarn. Washable. 3.2 oz. skeins, variegated colours.
6 for 6.10

Infants' Vest
Saddle-neck. Cotton/Nylon. With or without domed front. White, Aqua, Maize. 6-24.
3 for 2.57

Infants' Soaker
Thermal 3-ply. 100% Cotton with Polyurethane Foam lining. White, Aqua, Yellow. Sizes: 1-2-3-4.
3 for $2

Toddler Boys' Briefs
100% Cotton. Available in White only. Sizes 2-3x.
3 for $2

Toddlers' Panties
100% Cotton in all-over print or Cotton/Polyester in solid shades. 2-3-3x.
4 for 1.97

Infants' Trainer
100% Cotton. Double thickness. White only. Sizes: 1-2-3-4.
3 for $2

Ladies' Bermudas
Cable stitched. 100% Nylon. White, Navy, Blue, Cream, Red. One size 9-11.
3 for 2.46

Ladies' Knee Highs
20 denier Sandal toe. In Beige and Spice. One size.
6 for 1.37

Men's Sport Hose
Ribbed knit. Acrylic/Nylon. Navy, Brown, Grey, Beige, Blue, White. Size: 10-12.
3 for $2

Youths' Sport Hose
100% bulky knit Nylon. Wine, White, Navy, Brown, Blue. One size 8-10.
3 for 1.96

Men's T-Shirts
'Laurentian' brand. 100% Cotton. White, Navy, Blue, Gold. S-M-L-XL.
6 for 9.45

Men's Sport Socks
Cushion sole. Cotton and stretch Nylon. Blue, Navy, Gold, Brown. 10-12.
6 for 4.32

Veined Mirror Tiles
In Gold or antique Gold coloured veins. Sold in packs of 6. 12"x12".
6.97 pkg.

Suede "Cougars"
Rubber outsole. Various colours, suede or leather uppers. Sizes: Boys' 3-6, Men's 7-11 even.
2 pair $18

Prices Effective 'til March 20, 21.

Woolco DEPARTMENT STORES
A DIVISION OF F. W. WOOLWORTH CO. LTD.

Town and Country Shopping Centre
Douglas Street and Saanich

Personal Shopping only, please!
Store Hours: Monday to Saturday
10 a.m. to 10 p.m.

BUY WITH CONFIDENCE
SATISFACTION GUARANTEED
REPLACEMENT OR YOUR MONEY REFUNDED

386-2121
Monday through Saturday
8 a.m. to 6 p.m.

CLASSIFIED ADVERTISING

Vancouver Island's Largest Shopping Centre in Print

386-2121
Monday through Saturday
8 a.m. to 6 p.m.

CLASSIFICATION INDEX

VITAL STATISTICS
1 Births
8 Cards of Thanks
THE FOLLOWING SEVEN CLASSIFICATIONS ON THE LAST PAGE OF CLASSIFIED
8-A Cards of Thanks
5 Deaths and Funerals
9 In Memoriams
10 Funeral directors
11 Monumentals
12 Florists
13 Miscellaneous
NOTICES
14 Announcements
15 Coming Events and Meetings
16 Catering, Banquets and Reception Rooms
17 Restaurants
18 Places to Visit
20 Lost and Found
EMPLOYMENT
21 Help Wanted—General
22 Office Help
23 Skilled Trades
24 Sales Persons and Agents
25 Teachers
26 Part Time—Temporary Help
30 Situations Wanted
BUSINESS SERVICES AND DIRECTORY
36 Business Services and Directory
PERSONAL SERVICES
33 Bands, Musicians and Orchestras
34 Pre-Recorded Music
40 Business Personals
43 Dancing
42 Education
71 Music Teachers
39 Personals
32 Trade Schools
38 Travel
MERCHANDISING
83 Aircraft
117 Antiques
78 Bicycles
80 Boats and Marine
65 Building Supplies
93 Cameras, Supplies and Photo Finishing
127 Chicks, Poultry, Hatching Eggs, Supplies
135 Farm Implements
60 Fuel
97 Furniture
120 Garden Supplies
99 Groceries, Meat and Produce
130 Heavy Equipment and Machinery
128 Livestock, Supplies and Events
100 Miscellaneous for Sale
103 Miscellaneous Wanted
109 Miscellaneous to Rent
77 Motorcycles
70 Musical Instruments
125 Pets and Supplies
96 Ranges, Stoves and Furnaces
92 Sporting Goods
115 Swaps
63 Timber
98 TV, Stereo, Radio Sales and Service
112 Wanted to Rent, Miscellaneous
116 Coins and Stamps
AUTOMOTIVE
155 Automobile Financing and Insurance
164 Auto Body and Painting
162 Auto Repairs, Service and Towing
168 Campers, Trailers and Motor Homes
166 Cars and Trucks Wanted
150 Cars for Sale
151 Sports, Import Cars
148 Lease Vehicles
169 Mobile Homes and Parks
149 New Car Directory
160 Parts, Accessories
158 Tires
154 Trucks and Buses
156 U-Drive and Auto Washing
ACCOMMODATION
185 Convalescent and Rest Homes
175 Hotels
178 Summer Homes, Cottages and Resorts
181 Tourist Accommodation
RENTAL
201 Apartments to Rent, Furnished
200 Apartments to Rent, Unfurnished
202 Furniture to Rent
203 Apartments Wanted
206 Duplexes to Rent
207 Duplexes Wanted to Rent
215 Halls, Warehouses, Stores and Offices to Rent
197 Housekeeping Rooms to Rent
199 Housekeeping Rooms Wanted
211 Houses to Rent, Furnished
210 Houses to Rent, Unfurnished
212 Houses Wanted to Rent
190 Room and Board
191 Room and Board Wanted
193 Rooms to Rent
194 Rooms Wanted
204 Shared Accommodations
FINANCIAL
155 Automobile Financing and Insurance
233 Mortgage Loans and Insurance
234 Mortgages for Sale
230 Personal Loans and Insurance
235 Wanted to Borrow
REAL ESTATE
280 Acreage for Sale and Wanted
240 Business Opportunities
241 Business Opportunities Wanted
247 Commercial or Industrial Properties
258 Condominiums and Townhouses
253 Country Homes and Properties
270 Exchange Real Estate
290 Farms for Sale and Wanted
263 Garages for Sale, Rent, Wanted
293 Gulf Island Properties
250 Houses for Sale
265 Houses Wanted to Buy
295 Listings Cancelled
268 Listings Wanted
271 Lots for Sale
294 Mainland and Out-of-Province Properties
273 Property for Sale
274 Property Wanted
244 Revenue Property
245 Revenue Properties Wanted
285 Up-Island Properties
256 Waterfront Properties
300 Churches

TERMS OF PUBLICATION

The Victoria Press Ltd. shall not be liable for non-insertion of any advertisement beyond the amount paid for such advertisement.

In the event of an error occuring the liability of Victoria Press Ltd. shall not exceed the charge for the space actually occupied by the item in question.

All claims on error in publication shall be made within 12 hours thereafter and if not made shall not be considered. No claim will be allowed for more than one incorrect insertion nor for errors not affecting the value of advertisement.

All estimates of cost are approximate. Advertisers will be charged with space actually used.

All advertising copy will be subject to the approval of the Victoria Press Ltd., who reserve the right in its sole discretion to classify, reject or insert copy furnished.

All advertisements must comply with the British Columbia Human Rights Act. This act states no advertisement may state or imply a preference, limitation, or specification on the basis of an applicant's race, religion, colour, marital status, ancestry, place of origin, age; or sex (unless the matter relates to the maintenance of public decency AND prior approval has been obtained through the Human Rights Branch).

While every endeavor will be made to forward replies to box numbers to the advertiser as soon as possible, we accept no liability in respect of loss or damage alleged to arise through either failure or delay in forwarding such replies, however caused, whether by negligence or otherwise.

NOTICE OF COPYRIGHT

Full complete and sole copyright in any advertisement produced by Victoria Press Ltd. is vested in and belongs to Victoria Press Ltd.; provided, however, that copyright IN THAT PART AND THAT PART ONLY of any such advertisement consisting of illustrations, borders, signatures or similar components which is, or are, supplied to Victoria Press Ltd. by the advertiser in the form of engravings, matrices, casts, etc., and incorporated in said advertisement shall remain in and belongs to the advertiser

1 BIRTHS

LAMB — Born to Tom and Noreen, a girl, Tina Noreen, 8 lbs. 15 ozs. on March 12, 1976. A sister for Tanya. Thanks to Dr. MacMillan and staff at Victoria General Hospital.

MUNRO — Born to Jim and Sandy, a girl, Starr Sandra, 6 lbs. 3 oz. on March 14, 1976. The proud grandparents are Mr. and Mrs. W. H. Frederiksen and Mr. and Mrs. J. E. Munro. Thanks to Dr. D. Baker and staff at Royal Jubilee Hospital.

RISEBROW — Born to Ted and Nancy, a boy, Mark Edward, 9 lbs. on March 8, 1976. Thanks to Drs. B. Pound, M. Morrison and B. Boulton, and staff at Royal Jubilee Hospital.

DEATH and FUNERAL ANNOUNCEMENTS DIRECTLY FOLLOWING CLASSIFIED

15 COMING EVENTS and MEETINGS

OVER $600
In Prizes Last Week
Leonardo Da Vinci
BINGO
195 Bay Street
Every Thursday Night
5 Early Bird Games 7:00
25c A Card, 5 for $1.00
20 Regular Games 7:30
6 Cards $2.00
5 Extra Games
25c A Card, 5 for $1.00
Door Prizes and Good Neighbour Games
Lots of Parking
Concessions

S.P.C.A.
Women's Auxiliary
RUMMAGE SALE
Christ Church Cathedral
Memorial Hall.
912 Vancouver
Friday, March 19
11 a.m.-1 p.m.

BINGO
VICTORIA TRACK CLUB
OLD AGE PENSIONER'S HALL
1600 GOVERNMENT ST.
THURSDAY 7 P.M.-10 P.M.

FLEA MARKET
SANSCHA HALL — SIDNEY
Pat Bay Hwy. and Beacon Ave.
Sunday, March 21, 9:30 - 4:00 p.m.
Final date this season. Bargains galore.
Admission 25c
Reservation, 656-3082

SPRING DANCE
Saturday, March 20, 9 p.m.-1 a.m., Da Vinci Centre, 195 Bay St. Everyone welcome. Buffet supper. Donation $4.00 per person. Sponsored by The Women's Auxiliary to the G. R. Pearkes Clinic.

BINGO
EARLY BIRDS 7 P.M.
Langford Legion No. 91 Bingo, 761 Station Rd. Thursday night, 7:30 p.m. 6 cards, $2. Extra cards, 25c. Everyone welcome.

BINGO
CHINA TOWN LIONS
O.A.P. HALL, FRI. 19th
EARLY BIRDS, 7 P.M.
PROCEEDS TO CHARITY

ANOTHER ESQUIMALT COMMUNITY Sports Bingo. Esquimalt Legion Hall, Admirals Rd. Thursday, Early Bird 7 p.m. Regular 7:30 Admission $1.00. Door Prizes.

RELAXATION AND SELF awareness workshop, for women and men. April 2 and 3. Leader: Charlotte Atlung, phone 592-9404.

MYSTERY TOURS
Leaves V.I. Coach Lines depot every Sunday at 1:30 p.m. Return 5 p.m., $4.50 includes tea. 385-4411.

FEMALE SEXUALITY WORKshop, Saturday, March 27, leader, Charlotte Atlung, phone 502-9404.

16 CATERING, BANQUETS and RECEPTION ROOMS

BARTENDERS AVAILABLE FOR all occasion, weddings, banquets, stags, etc. Shake and Pour Bartender Serivce, 388-6611, Extension 365.

20 LOST and FOUND

WHILE WE WERE AWAY OUR 2½-year-old male orange cat answering to the name Marmalade wandered from the home where he was staying in Cordova Bay, approx. Feb. 10. He may be trying to find his way back to Brentwood. Would anyone having any information on our pet please call us at 652-5628.

VERY HIGH REWARD
Lost — From Cook-Maywood Jan. 20, large friendly male tabby cat, grey with black stripes, traces of ginger on the front, still missing. Many people concerned as he must be pining. Would person who may be kindly caring for him thinking he is a stray, please contact 383-3119.

LOST: ALL WHITE SOFT furred cat with different colored eyes in the King George Terrace-Beach Dr. area. Please call Katherine at 385-4512 days, 598-6244 eves. We miss her.

LOST — BLACK AND WHITE male puppy, Samoyed and Collie Cross. Lost at Safeway parking lot in Sidney, March 16. Reward. 652-2135.

MISSING
Purebred airedale terrier, male, 9 months old, light brown legs, black grey back. Reward. Phone 656-2300, 652-1926.

LOST: 7-MONTH-OLD MALE orange-beige cat with white blaze on chest. Answers to name Morris, from 1400 block Denman. Call 592-3073 after 5 p.m.

LOST: MALE BLACK LABRADOR, chain collar, vicinity Thetis Park-Bradley-Munn Road, reward. 385-5610.

LOST — LANGFORD FIREHALL area, surveyors 165' fiberglass tape measure, hammer, and short electric cord. Reward. 478-5395.

LOST: LAST FRIDAY, KEY chain with picture of baby and mother with four keys attached. Please phone 592-7655.

LOST: A HUGE BLACK LAB-Newfoundland mix, North Saanich-Ardmore area. Reward. 656-4705.

FOUND: YOUNG GREY CAT, corner of Admirals and Gorge. 382-2636.

LOST: SATURDAY, GOLD SIGnet ring initial "J", Mayfair Mall. 595-2882.

LOST: LADY'S BROWN SUEDE wallet, Monday 4:30 p.m., Johnson, Douglas Street. Reward. 592-0019.

LOST: 16" TIRE AND WHEEL on March 8 with split rim. Reward. Call collect 629-3455.

FOUND: BOY'S WATCH, REYNolds Park. 385-5290.

SUBSCRIPTION RATES

Wherever carrier service is maintained, $4.00 per month.
By mail — Canada, $5.00 per month, $14.50 per 3 months, $28.00 per 6 months, $55.00 per year.
Outside Canada, $12.00 per month, $35.00 for 3 months, $70.00 for 6 months, $132.00 per year.
SATURDAY ONLY
Canada, 35 cents per copy. $18.00 per year.
Outside Canada, 60 cents per copy, $30.00 per year.

CIRCULATION REPRESENTATIVES

Duncan, Chemainus—
Mr. HILTON HOLT 746-6181
Nanaimo 753-2766
Lake Cowichan— 749-3156

21 HELP WANTED GENERAL

ADVERTISEMENTS IN THIS CLASIFICATION MUST COMPLY WITH THE BRITISH COLUMBIA HUMAN RIGHTS ACT

Management Trainees

Do you possess the necessary mannerisms and abilities to become a successful executive?

THEN

We want Your talents
We Need your talents
Lets Grow Together

We ask the following of you

1) Compatability with people
2) Willingness to relocate
3) Minimum Grade 12 education
4) Front line determination

We offer pride in your accomplishments.
Good positions
Good benefits
Good remuneration

But most important of all

A CHANCE FOR A SEGURE AND SUCCESSFUL FUTURE

Excellent opportunities for recent graduate

COME SEE WHERE ITS AT
Apply K-Mart, 3986 Shelbourne

Alcohol Counsellor

DUTIES:

1. To provide counselling service to chemical dependent people.
2. To consult with other professionals in the area.
3. To supervise and train a part-time counsellor.
4. To maintain existing programs including prevention, treatment, and rehabilitation.
5. Some administrative requirements.

QUALIFICATIONS:

Graduation from a University of recognized standing with, preferably, a Masters Degree in the Social Sciences, with a counselling major and/or experience; or a Bachelor of Arts Degree in the Social Sciences with two years counselling experience or equivalent.

Please respond by April 1st, 1976, with a resume and three letters of reference to: Alcohol Services Program, Dawson Creek Area Resource Society, No. 7, 1001-102nd Avenue, Dawson Creek, British Columbia.

STUDENTS ADULTS

Do you require $100.00 to $175.00 per month to meet your additional expenses? You can overcome this problem by delivering one or more Daily Colonist routes for 1 hour to 1½ hours each morning. Routes available in the Foul Bay-Oak Bay-Fort St. areas.
Please contact either Mr. E. Bateman or Mr. N. Fox — Colonist Circulation Dept. 383-4111.

HEAD NURSE

Required for a modern fully accredited 227 bed general hospital. B.C. Registration is required plus minimum 4 years nursing experience with at least 1 year related to Medical-Psychiatric areas. Must have demonstrated leadership and organizational ability. Some Post-Graduate preparation in Supervision is required.

Apply to:
Director of Personnel Services
Peace Arch District Hospital
15521 Russell Avenue
White Rock, B.C.

Avon Calling

WHERE IS YOUR AVON REPRESENTATIVE? Maybe you don't have one. Maybe you should be the one in your neighborhood to sell to all those customers. Interested? Call Miss Binder, 384-7345.

PERSONS WISHING TO START A career as a store detective. Positions are open with Canada Wide agency. Benefits, fair wages, car allowances, advancement and travel are available for those who qualify and prove to be an asset to our firm. Reply giving full personal background to Victoria Press Box 755.

CAREER OPPORTUNITY FOR A bright, ambitious person with good sales skills and attractive personality to be trained in New York as an Electrologist (Permanent hair removal) for a leading department store beauty salon in this city. Expenses paid. Phone 382-7141, local 249 for appointment.

FOOD SERVICE GOLF CLUB
Full time position for a person experienced in waiting and short order cooking for golf club. Weekends and some evenings involved. Would particularly suit lady. Colwood area. Apply Manager, 478-8331.

RESIDENTIAL CLEANING COMpany requires persons available on call for emergency situations. Day work only. Driver's license required. Apply in person to 2643 Turner Street, Monday to Friday, 8 a.m.-4 p.m.

SHIPPER AND RECEIVER REquired for expanding electrical wholesaler. Hours 8-5 Monday to Friday. Good future. Phone 386-1474. Applications taken by appointment only.

FULL AND PART-TIME CASHiers and stock persons for busy retail drug store. State experience and starting wage expected. Reply to Victoria Press Box 757.

RESPONSIBLE COUPLE TO manage bungalow court at Colwood of 13 units. Lovely, modern, separate managers house. Yearly contract. 658-5479.

EXPERIENCED TYPIST REquired for our loan department. 60 words per minute essential. Please apply in person. Bank of B.C. 732 Fort Street.

WAITER-WAITRESS WANTED for day shift. Must have experience. Apply in person, Scotts Restaurant, 650 Yates Street.

RESIDENT HOUSEKEEPER FOR elderly gentlemen. Good wages and living accommodation. Please reply Victoria Press Box 760.

EXPERIENCED AUTO BODY person required immediately, top wages. 383-0932.

DAY CARE REQUIRED FOR 16-month-old, your home, $90 a month. 385-1597.

CARPET SALES PERSON, EXPErience an asset, phone for appointment. Coastline Carpets. 386-3531.

WANTED: FLORAL DESIGNER, fully experienced. 479-6121.

WANTED — CHILD CARE, MY home, Carey Road area. 479-8134.

BABYSITTER WANTED WEEKdays, Vic West area. 386-0305.

21 HELP WANTED GENERAL

DISPENSING OPTICIANS
We are looking for a fully experienced optician. A management position in Duncan. The successful applicant will have a sound knowledge of running a business. You will enjoy working with professionals, people who will listen and appreciate your contribution and ideas. You will run the show and your success will be based solely on your own ability and initiative. Salary negotiable. Call Mr. Peter Card, 731-9112, Vancouver.

European Spa Fitness Centres

We have openings for male and female floor instructors. Applicants must be slim and personable. Some background in physical fitness an asset. Apply in person to the manager at 1570 Hillside Avenue. 10 a.m.-10 p.m.

MANAGEMENT
To assist in building a new unit under our present Victoria branch. A challenging job in the life insurance field. Salary, commission, fringe benefits and expense account. Please contact Danny Mostowy, Norwich Union Life. 388-6681.

LIVE-IN HOMEMAKERS
Opportunities for semi-retired ladies to help their local communities. Your experience needed by HEALTH CARE SERVICES UP-JOHN LIMITED. Call us at 388-6639 Monday-Friday, 9-4:30.

MARRIED COUPLE WITH SUPplementary income to tend office and like duties of small Marine Drive Motel as a husband-wife team. 5 room sea view suite supplied in lieu of services. Reply Victoria Press, Box 568.

CONGENIAL COUPLE REQUIRED
For full time management of a large apartment building. Husband should be versatile in minor building maintenance. Reply Victoria Press Box 752.

CARETAKER COUPLE FOR highrise apartment. Reliable and hard-working. Lady must spend ½ days in office. Salary $825. Apply giving references to Victoria Press, Box 748.

WANTED, FOREMAN FOR DAYto-day operation of small shellfish processing plant in Sooke. Salary up to $1,000 per month plus 3-bedroom house. Please phone 112-985-8410.

WANTED: MATURE DEPENDABle couple for full time maintenance cleaning and part-time office work. Live-in, no children, references. Reply Victoria Press, Box 644.

SHAH JAHAN RESTAURANT REquires waiters - waitresses during lunch hours - 5 hours Tuesday thru Friday. Only experienced and fast need apply. For interview please call 383-1211.

GUTTER INSTALLER
Mature reliable worker, handy with tools. Steady job. Driver's licence required. Bondable. Send particulars to Victoria Press, Box 695.

EXPERIENCED COOK WITH ability to supervise, and mature clean-up person required for popular Victoria dining lounge. Apply in writing to Victoria Press, Box 738.

REQUIRED BY PROFESSIONAL couple, reliable cleaning lady, 6 hours per week. Salary negotiable to suitable party. References required. Phone 478-9368 after 5 p.m.

PROFESSIONAL COUPLE REquire reliable cleaning lady, 6 hours per week. Salary negotiable to suitable party. References required. Phone 478-9368 after 5 p.m.

MATURE HOUSEKEEPER FOR two. Good plain cook, good pay. Weekends off. Resident preferred. References. Apply Victoria Press Box 677.

SERVING AND KITCHEN STAFF wanted for new dining room. Opening April 1st. Reply experience, recommendations to Victoria Press, Box 741.

WAITER-WAITRESS WANTED must be experienced and willing to work split shift. 12-2, 3:30-7:30, apply in person Brady's Fish and Chips, 20 West Burnside.

LARGE VOLUME SERVICE STAtion requires station attendant 3-10 p.m. shift Monday to Friday. State experience and salary expected to Victoria Press, Box 749.

SCISSORS
Required, model for haircutting, Wednesdays at 7 p.m. longer hair preferred, no charge, please phone 388-6477.

MATURE PERSON WANTED for part time lunch counter work, apply Mrs. Murray, K-Mart, 3986 Shelbourne St.

LOCAL PAVING COMPANY REquires fully experienced rackerman. Reply Victoria Press, Box 746.

CAPABLE COOK FOR RETIREment home in Victoria, responsible for ordering supplies. Reply Victoria Press, Box 739.

WANTED, WAITRESS, WAITER, experienced only. Apply in person, Maple Leaf Restaurant, 1213 Douglas St.

EXPERIENCED HAIRDRESSER to take over large clientele Mar. 26. Apply The Daisy Pot, 314 W. Gorge or 385-0709.

TAXI DRIVERS. OVER 25 PREferred. Class 4, and chief's permit. Phone 384-7756.

MATURE PERSON FOR GENERAL housework in small guest home live-in. 652-3497.

THINKING OF VOLUNTEER work? Call us at 386-2269. Volunteer Bureau, 620 View St.

DAY CARE WANTED FOR 2 children aged 5 and 7 in Wishart School area. Phone 478-8612.

MATURE RESPONSIBLE BABYsitter, 2-4 days per week, my home. 386-7138.

22 OFFICE HELP

ADVERTISEMENTS IN THIS CLASIFICATION MUST COMPLY WITH THE BRITISH COLUMBIA HUMAN RIGHTS ACT

STENOGRAPHER REQUIRED for new law office opening in Sidney in mid-May. Experience in a law office an asset but not essential. Position offers training towards legal office secretary employment. Send particulars to Victoria Press, Box 756.

SECURITIES CLERK
Previous experience in stocks and bonds. Trust company background an asset. Career opportunity. Drake Personnel, 1175 Douglas, 385-3425.

BOOKKEEPER FOR MANUFACturing business, experience preferred. Suitable for intermediate CGA student, please apply and submit resume and references to Victoria Press, Box 744.

LEGAL SECRETARY REQUIRED with experience in companies and mortgages. Would prefer someone willing to train on mag card. Shorthand an advantage. $700-$800. 386-9021.

EXPERIENCED CLERK stenographer for full-time employment. Banking experience preferred. Sidney area. Phone 656-1141, 10 a.m.-4 p.m.

TORONTO DOMINION BANK REquires an experienced teller for full time work. Phone Mrs. Levy, 385-6791.

PART-TIME CLERK WANTED four hours per day, 5 days per week. Apply Bank of Commerce, Fort and Foul Bay Rd.

EXPERIENCED LEGAL SECRETary for wills, estates and companies. A variety position. Shorthand an advantage. $800. 386-6754.

LEGAL SECRETARY REquired. Must have experience in conveyancing. Pleasant congenial office. $700-$800. 386-6754.

SECURITIES CLERK REquired. A minimum of one years experience in this work an absolute must. $675-$715. 386-6754.

BOOKKEEPER TYPIST WITH some experience. P.O. Box 3051 Station B Victoria.

MEDICAL ASSISTANT TRAINEE, mature, must type 45 w.p.m. Send resume to Victoria Press, Box 750.

SECRETARY WANTED BY LAWyer. Interesting work, happy office. 385-6703.

22 OFFICE HELP

SECURITIES CLERK
The individual to be responsible for the processing of all securities transactions and the preparation of the accompanying correspondence. Must have an aptitude for detail work and an ability to schedule one's own work time. Some knowledge of the investment-Securities area would be preferred. Please call Mr. Fletcher at National Trust, 388-5451.

JUNIOR STENO REQUIRED IMMEDIATELY
For Real-Estate and Insurance office. Shorthand a necessity. Call after 4:30 for an interview. Mrs. BARNARD, 384-9335.
david burr Ltd.

PLEASANT LIFE INSURANCE office requires clerk steno, must have shorthand or dictaphone and basic knowledge of life insurance. Salary dependent on experience and qualifications. Please call Mrs. Cryer at 385-9756.

BOOKKEEPER-RECEPTIONIST
Must be able to take over full set of books and must have typing ability. Personable and neat in appearance please. Must have transportation. Salary TBN. 478-8316.

INCOME TAX — ACCOUNTING person with at least 5 years office background required for downtown office. Experience in either income tax or bank-trust company essential. An opportunity position with room for advancement. 386-6754.

PERSON WITH EXPERIENCE IN accounts payable and related office duties required immediately. Salary and benefits negotiable. Please send short handwritten work resume to Victoria Press, Box 737.

LAW FIRM REQUIRES EXPERIenced litigation secretary. 385-6703.

23 SKILLED TRADES

ADVERTISEMENTS IN THIS CLASIFICATION MUST COMPLY WITH THE BRITISH COLUMBIA HUMAN RIGHTS ACT

MacMILLAN BLOEDEL
requires
SHINGLE SAWYERS

For our Somass division, Port Alberni, B.C. Port Alberni is centrally located on Vancouver Island only a few hours by car and ferry to Vancouver. Only qualified and experienced sawyers need apply.

For further information please contact:

Bob McFadden
Somass Division
Port Alberni, B.C.
723-5611

or

evenings:
Harold McAdam
723-2924

STYLISTS!

Experienced stylists for ladies and men's hair styling. Full-time employment. Salary commensurate with experience. Attractive well established salon. 592-2464.

EXPERIENCED KITCHEN CABinet sales person, must have knowledge of pre-finished cabinets, position will lead to management of this department. Please phone Mr. Grealy at 386-1401 for appointment. Imperial Building Materials Ltd.

WANTED PROGRESSIVE HYgienist to help manage and co-ordinate preventive dental practice. Victoria Press Box 721.

EXPERIENCED
Gutter Installer required in the Victoria Area. Top rates paid. phone 652-3901.

EXPERIENCED AUTOMOTIVE parts counter person. Contact Jim Dennett, Victoria Dodge Chrysler, 384-8174.

ALUMINUM SIDING
Experienced installers required Please call 652-3901.

WANTED IMMEDIATELY: A journeyman plumber. For further particulars phone 478-2204.

CLASS 1 DRIVER FOR SEMI, travelling B.C.-Alberta, 17c per mile. 382-9650 eves.

24 SALES PERSONS and AGENTS

ADVERTISEMENTS IN THIS CLASIFICATION MUST COMPLY WITH THE BRITISH COLUMBIA HUMAN RIGHTS ACT

PORTRAIT SALESPERSON REquired. Travel required on Vancouver Island. (Three weeks in town three weeks out of town approx.) Automobile essential. Salary Plus Generous bonus structure. For further information contact Mr. Tom Pike for confidential interview business 384-3813 or res. 382-3526.

$77 Per Week

for full or part time sales help demonstrating electrical appliances. Must be neat and have car. Call 385-4015.

BOAT SALESPERSON WELL ESTablished, booming local sail and power boat sales outlet requires salesperson who is not afraid of long hours, and some physical work. Experience preferred. Commission. Apply Victoria Press, Box 735.

NEW REALTORS

Phone for full details on the finest training program to get you successfully started in your new career. George Blackburn, JACK MEARS, OAK BAY REALTY LTD., 3618 Shelbourne St., 598-3344.

LIFE INSURANCE SALES PERson required immediately, no previous experience necessary; must be bondable, excellent salary plus commission and fringe benefits, for appointment please call 388-6681.

RETAIL SALESMAN

To work in one of Vancouver Island's largest audio stores. Sales experience necessary. Above average income. Apply to the manager, 726 Yates St.

DEPENDABLE PERSON WHO CAN WORK WITHOUT SUPERVISION. Earn $14,000 per year. Contact customers around VICTORIA. We train. Write C. N. Dick, Pres., Southwestern Petroleum, Brampton, Ont. L6T 2J6.

SALES REP
Previous sales background, 4-5 years. Car supplied, some travelling on Mland. Salary $600 plus commission. Drake Personnel, 1175 Douglas St., 385-3425.

A UNIQUE OPPORTUNITY WITH the Monarch Life Assurance Company can be yours. An interview can tell us both if we need each other. Please phone 384-0584.

TRADE
Through
CLASSIFIED
DIAL 386-2121

25 TEACHERS

ADVERTISEMENTS IN THIS CLASIFICATION MUST COMPLY WITH THE BRITISH COLUMBIA HUMAN RIGHTS ACT

SECONDARY PRINCIPAL
COURTENAY SCHOOL DISTRICT
THE ASSIGNMENT
—to organize and develop a new senior secondary school of 700 students in grades 10-12. Assignment to begin in Sept. 1976 in preparation for school opening a year later.
—emphasize the highest standard of student curicular performance.
—develop a sense of personal work, identity, and belonging on the part of all students.
—encourage the fullest participation of all students in the total life of the school.

THE PRINCIPAL
—possess a valid B.C. Professional certificate. (Preference may be given to applicants with a Masters Degree or individuals working towards such a degree)
—provide dynamic and imaginative educational Leadership.
—ability to work effectively with a variety of individuals and groups.
—proven administrative experience.

APPLICANTS
District Superintendent of Schools,
School District No. 71 (Courtenay)
892 Harmston Ave.
Courtenay, B.C.
Deadline April 3, 1976. Selected applicants will be interviewed by appointment.

PRINCIPALS
COURTENAY SCHOOL DISTRICT
(a) ELEMENTARY
(b) JR. SECONDARY
Vacancies are anticipated in large elementary (400 pupils) and Junior Secondary (550 pupils) schools. Applicants should possess a valid B.C. Professional Certificate and should have proven administrative and teaching ability and experience. We are seeking dynamic and imaginative educational leaders.
APPLICATIONS:
District Superintendent of Schools
School District No. 71 (Courtenay)
892 Harmston Ave.
Courtenay, B.C.
Deadline April 3, 1976. Selected applicants will be interviewed by appointment.

26 PART TIME or TEMPORARY HELP

ADVERTISEMENTS IN THIS CLASIFICATION MUST COMPLY WITH THE BRITISH COLUMBIA HUMAN RIGHTS ACT

BOY AND GIRL CARRIERS AGE 11 to 16 years required in the Victoria area for distribution of Flyers, catalogs and advertising material. Routes available close to your home, after school and Saturday deliveries. Please phone 477-2635.

WANTED PART-TIME HELP for evenings and weekends. Possible full time through summer. Apply only 8 a.m.-10 a.m. Saturday, March 20, in person. No phone calls. 126 Doublas St. Beacon Drive-in.

PRINTING PLANT MAINTEnance man required for part-time. Shop experience necessary, hours adaptable. Reply Victoria Press, Box 754.

EXPERIENCED TELEPHONE solicitors required. Must have some knowledge of dealing with the public. Above average earnings. 384-4142.

PART-TIME BOOKKEEPER FOR construction company in Sidney. Interesting work, salary negotiable. Please phone 656-4217 for appointment.

PART-TIME EXPERIENCED cashiers wanted for self serve. Please apply Wee Mac's Self Serve, 603 Gorge Rd. East.

PART-TIME NIGHT AUDITOR required for deluxe hotel, experience on 4200 NCR, however will train. 384-7541.

TAX CONSULTANT NEEDED AT once. Please apply in person, H and R Block, 1680 Douglas Street, between 6-9 p.m.

MEAT CUTTER WANTED PART-time 4-10 p.m., guaranteed 20 hour week. Apply to 1661 Saltham Rd.

SPARE TIME JOB REPAIRING and maintaining 127 TV sets. 386-1312.

BODYMAN TO DO WORK ON A car, welding involved. Call after 5. 479-4042.

30 SITUATIONS WANTED

LIVE-IN REFINED COMPANIONhousekeeper for lady-gent couple. Non-smoker. (Must be active). Please write Denise Wainwright, General Delivery, Victoria.

LIVE-IN REFINED COMPANIONhousekeeper for lady-gent couple. Non-smoker. (Must be active). Please write Denise Wainwright, General Delivery, Victoria.

WOULD LOOK AFTER MOTEL 2 days per week in exchange for reasonable rent. Victoria Press, Box 759.

LOVING DAY CARE FOR ONE or two children, very clean home. By hour, day, week or month. 595-6784.

YOUNG RESPONSIBLE WOMAN wishes work as medical office assistant, qualified. Please phone 385-3513 or 479-7487.

CASUAL WORK: PAINTING, gutters cleaned, lined, installed. Downpipes, chimney repairs. 388-7941, 383-0339, Wesley.

GARDENING, ODD JOBS MINOR household repairs. 386-6275, 5-7 p.m.

RESPONSIBLE WOMAN SITTER for elderly or children—part-time. 382-6765.

DOCUMENTS, ETC. EXPERTLY typed by legal secretary. Phone 386-9617.

RELIABLE AND AMBITIOUS capable of all type of work. Call 383-2648.

YOUNG MAN SEEKING EMployment. 479-2762.

MALE, BONDABLE, FREE TO travel. Victoria Press Box 758.

33 BANDS, MUSICIANS and ORCHESTRAS

WANTED—EXPERIENCED ORganist and or keyboard for serious working band. Must sing. Call between 5-6:30 478-6326, 477-3558, 383-3698.

BASS AND SAX NEEDED BY rock instrumental group. Should be able to read. Phone Mike, 477-5231 or Hugh 479-2181.

SCORPIO PRODUCTIONS
Entertainment consultants — artists management — booking agents — Frank, 382-5255.

BASS GUITARIST AVAILABLE, all types of work, no time wasted. 479-1975.

WANTED LEAD MALE SINGER, for country rock band, phone Don 383-4038 after 6 p.m.

34 PRE-RECORDED MUSIC

CANDU CANNED MUSIC
Custom sound at reasonable prices. Gary 384-5521.

DENNYS CANNED MUSIC CO.
$25 discount for limited time only on Friday night bookings. 656-3585.

SYNDICATE OF SOUND
Parties, Weddings, Discos
Ralph Harris 383-8404

MILLS SOUNDS UNLIMITED, dancing for all ages, 20 years band experience, 656-6295.

WEDDING MUSIC, MC SPECIALIST. JAMES GURR. 478-2468

WAYNE'S MUSIC, REASONABLE rates. Phone 479-4835.

36 BUSINESS SERVICES and DIRECTORY

Accounting Service

COMPLETE ACCOUNTING SERvice. Experienced accountant prepares financial statements, corporation tax returns, individual tax returns. Phone 477-9289, 9 A.M.-9 P.M.

Appliance Repairs

APPLIANCE REPAIRS, WASHers, dryers, stoves. Reasonable rates. Phone before 10:30 a.m. for same-day service, Jim 477-2560.

Appraisals

CAPITAL GAINS
Professional real estate appraisals for valuation or any other purpose by qualified appraisers.
Clayton E. Warren RI (BC) F.R.I.
Doug MacKillop RI (BC) F.R.I.
Frank Beamish Realty LA
385-5113 anytime

P. G. JACKSON LTD.
VICTORIA'S ESTABLISHED APPRAISAL SPECIALISTS AND CONSULTANTS. PROVINCE-WIDE SERVICE. 535-1070 DOUGLAS ST. 388-9102.

Auto Glass

BOSSOM
GLASS COMPANY LTD.
—Auto Glass & Windshield replacements an ICBC approved vendor.
—Aluminum Window distributors for new and renovation construction.
—Commercial and residential Glass replacement service at lower prices.
—Call today for free estimates. 382-3031 or 382-0222.

Bridal Rentals

Elite Bridal Rentals, new business, appointments. 477-2275 after 2 p.m.

Cabinet Making

MONAGHAN WOODWORK
656-1631
CUSTOM CABINETS AND VANITIES, DESKS AND CUSTOM FURNITURE.
Cabinets made to order. Prompt delivery.

CUSTOM CABINET WORK
Millwork, kitchens, vanities. All types of custom casework.
OLYMPIC MILLWORK
Div. of Farmer Construction Ltd.
388-5121

FURNITURE, KITCHEN CUPboards, bookcases, to your specifications. Very fine work. Huether's Cabinets 478-6176.

QUALITY WOODWORKERS
Custom-built kitchen cabinets, vanities, desks and counter tops. 478-3142.

Carpenters

VERSATILE, HOME MAINtainer, carpentry, renovations, cabinets, painting, papering. Quality work. Reasonable. Adam, 385-3090.

EXPERIENCED CARPENTRY renovations, decks, basement finish, additions, repairs, reasonable rates. References. 384-2323, 386-6966.

I'VE GOT THE TOOLS AND THE know-how. Let's do your job together. All types of carpentry. Call Mr. Roy, 595-4089.

SUNDECKS, CARPORTS, SKIRTing, Storage sheds, garages. References, free estimates. Patrick 478-2951.

FRAMING CREW AVAILABLE. Free estimates. Good workmanship. Phone G.V.T. Construction. 386-6671 after 5 p.m.

EXPERIENCED CARPENTERS. Additions, renovations, and finished basements. References. Ron, 477-9354. 477-9676.

EXPERIENCED CARPENTRY, renovations, sundecks, basement finish, additions. Reasonable rates. 592-7013.

YOU'LL BE GLAD YOU WAITED for my estimates and pleased when the job is completed. Satisfaction Guaranteed. 595-1901.

SUNDECK?
Have it built now before summer. Call for free estimate. 478-0643.

SMALL CONSTRUCTION AND carpentry work, quick, efficient, reasonable. 478-6875.

RENOVATIONS UNLIMITED, custom rumpus rooms, small jobs or large. Call Ian 385-9947.

RENOVATIONS AND EXTENsions, cabinets and vanities, captains beds, 478-3883 after 5.

HARMONY DESIGN, SMALL jobs, repairs, custom. Reasonable rates. Estimates. 385-4945.

EXPERIENCED IN HOME RENovations. Free estimates. Jock, 598-7392.

SMALL JOBS MY SPECIALTY Howie 478-4705

HOUSE FRAMING CREW AVAILable. 592-7013.

Carpets and Linoleum

HOURIGAN'S
CARPETS AND LINOS LTD.
FLOOR COVERING SPECIALISTS
715 PANDORA AVE. 386-2401

JOURNEYMAN CARPET LAYER will lay your rugs. $1.75 per yard, all materials supplied. Free estimates, 1-year guarantee. Call John, 382-5481.

Carpet Cleaning

MAS-TEX RUG AND UPHOLSTERY Cleaners. Ph. 385-7479.

Cement Contractors

LEO FRISS CONCRETE LT

36 BUSINESS SERVICES and DIRECTORY

Painters and Decorators

RESIDENTIAL COMMERCIAL. Fast and efficient tradesmen to do your painting and wall papering, call now for estimates on your exterior paint jobs. 477-8854.

PAINTING AND DECORATING reasonable rates, satisfaction guaranteed. Terms. 595-4905, 479-2473.

INTERIOR AND EXTERIOR painting, decorating. Free estimates. 385-1239.

Plasterers

PLASTERING, STUCCOING, TEXturing old and new ceilings. Fred Blanchard and Sons, 656-4211.

COLEMAN PLASTERING LTD. Lath, Plaster and Stucco, 598-3433.

STUCCOING, PLASTERING, ALterations, reasonable. 479-4779.

Plumbing and Heating

No delay. New firm ready for your plumbing or heating needs now. New construction. 477-8831.

RELIABLE PLUMBING AT THE right price, new construction. 477-8831.

DAVID'S PLUMBING Repairs, alterations, plugged drains, H.W. tanks. Call 384-2012.

Roofing and Siding

H & R ROOFING Cedar shakes, free estimates. 656-3264.

PUFF THE ROOFER'S Shaking up a storm. Contract labour. 384-4904.

PARKER JOHNSTON LTD. 1855 BLANSHARD. 382-9181 "Roofing Victoria Since 1935"

SHINGLES INSTALLED $9 PER square. Call 385-4212. Graham Roofing.

ROOFS REPAIRED OR REplaced, reasonable rates. 384-1696.

Tailors

OAK BAY TAILORS Tailoring, alterations ladies and men Quality leather alterations. 1826 Oak Bay Ave. 598-4131

BRITISH CUSTOM TAILORS 1311 Blanshard 383-2632

Tree Service

CEDARDALE TREE SERVICE LTD. Large shade and ornamental trees scientifically pruned and sprayed. TREE REMOVALS. Stump chipper. (Rep.) Charles Cowie 385-9931

MOUNT VIEW TREE SERVICE Everything in trees. Big or small, we do them all. 479-3873.

38 TRAVEL

WIN - WIN - WIN with REDWING

"You could be a ¼ MILLIONAIRE in the Western"

There's a Ticket for EVERYONE going on A RENO HOLIDAY During APRIL.

Go by coach — 7 days. Stay at the SANDS, $131.50 per person or the SUNDOWNER, $137.50 per person.

FLY by CP AIR ORANGE JET. Every Saturday from Vancouver. Stay at the PONDEROSA, $189.00 plus tax, per person sharing.

GREAT BONUS PACKAGES. Including meals, gaming coupons, drinks.

Call REDWING TO-DAY 383-5311-382-5194 645 Fort St. or see your TRAVEL AGENT

WIN - WIN - WIN "IT'S YOUR TURN"

WARDAIR 1976 CHARTER FLIGHTS

LONDON	FROM $389
PRESTWICK	FROM $394
AMSTERDAM	FROM $409
FRANKFURT	FROM $419
COPENHAGEN	FROM $449
OSLO	FROM $435

IMMEDIATE CONFIRMATION on Flights from 2 weeks or as long as 3 months. Phone 384-7121

BUDGET TRAVEL

DELUXE 2-BEDROOM CONdominium for rent. Ki hei Maui available May, June and August. Also next fall and winter. 477-6138.

MAUI APARTMENT FOR RENT, luxurious, clean, on the Beach, 658-5097.

LEAVING FOR SOUTHERN SASkatchewan April 2, share gas and expenses? 479-6536.

39 PERSONALS

LADY, MIDDLE FIFTIES, blonde, 5'2", wishes to meet kind sincere gentleman, same age group. Interests, music, live theatre, good home life. Object companionship, matrimony if suited. Victoria Press, Box 747.

ENERGETIC, ENTHUSIASTIC, working mother wishes to join, start, or investigate a combined families co-operative. Reply Victoria Press, Box 714.

GENTLEMAN, YOUNG, 34, would like to meet slim young lady between 27-37 object for what ever we make of it. 386-3754.

WISH TO MEET LONELY widow, 47 to 51 years, object companionship. Victoria Press, Box 759.

4TH YEAR MED. STUDENT handsome but shy, seeks woman for companionship 383-0806.

40 BUSINESS PERSONALS

NITE-PEOPLE SOCIETY WHO'S membership is made up of Bar Employees, radio, television, newspaper, professionals, musicians, business persons, are having a membership party at The Queen's Room, Queen Victoria Inn, 655 Douglas St. midnight, Fri., Mar. 19, Sat., Mar. 20.

SAANICH PENINSULA GUIDANCE Association. Parents skill training, family counselling, marriage counselling, individual counselling. Need to talk over a problem? Call 656-1247.

Transpeak Services For professional translation work, in any of over 30 languages. Free estimates. 479-2113, 941 McKenzie Ave.

MEGAVITAMINS Available at ESQUIMALT WESTERN DRUG MART 1153 Esquimalt Rd. 388-6451

THE LEE NAIL SYSTEM Now at Milady's. The first paint on nail lengthening system so natural you can wear them unpolished. If you are unhappy with you own nails, call 385-3389.

TYPEWRITER AND ADDING machine cleaning includes new ribbon, pickup and delivery $15.95. 386-9685, 384-0912, 9 a.m.-9 p.m. Norwood Enterprises.

FOR THE PRINTER, REBUILT and used 1250 multilith presses from $1,950 — A. B. Dick 360 rebuilts from $4,600. Greir's Business World. 385-1511.

DO YOUR OWN DUPLICATING, Rex-rotary mimeos and stencil cutters as low as $850. Greir's Business World. 385-1511.

LADY HYPNOLOGIST — STOP smoking, lose weight, self hypnosis. By appointment only. Alpha Centre—595-4022.

INCOME TAX YOUR HOME, BY appointment. Mrs. Gale, 384-5224, 384-7419.

MRS. PAYNE-JONES TRANCE Medium. Questions answered. 386-3603.

VICTORIA HYPNOSIS CENTRE 101-645 Fort St. 388-9722.

SCRAP CARS HAULED. 478-9571

40 BUSINESS PERSONALS

LUXFORD

You may not have to be separated 3 years to get Divorced!
1. No money down — monthly payments.
2. Includes lawyer's fees.
3. Your divorce can begin Immed.

For further information call:
Victoria Office 383-6724
210-620 View St.
Chargex, Master Charge Welcome.

VICTORIA, DUNCAN, LADYSMITH DO YOUR OWN DIVORCE!!! or use our plan
For brochure and free copy of Divorce Act phone 386-9617. Typing service also available. Victoria Divorce Service Ltd. (Authorized Independent Distributor for Western Divorcervice Ltd.)

HYPNOSIS Stop smoking, lose weight, sleep soundly, master emotions, eliminate nervous tension, break negative habits. Lecture service available. Professional hypnosis by appointment only. Alpha Centre—595-4022

42 EDUCATION

TYPEWRITER AND ADDING machine cleaning includes new ribbon, pickup and delivery $15.95. 386-9685, 384-0912, 9 a.m. - 9 p.m. Norwood Enterprises.

TUTORING PROFESSIONAL help by experienced teacher. French, math., new and old methods. 598-2331.

POTTERY CLASSES, HAND building for mother with preschoolers, mornings and afternoons. 478-3172.

LITTLE ROBIN DAY CARE. Children 3-5. 6:30 a.m.-6 p.m. Cedar Hill-Reynolds area. 479-6737.

DRAWING AND PAINTING classes, beginners and advance. 479-4956.

TUTORING GRADES 1-3, MATH and reading. 479-8391.

43 DANCING

GYMNASTICS — FALCON GYMnastics School for girls is offering classes from pre-schooler to intermediate. 477-5981 or after 5 p.m. 383-2354.

60 FUEL

MANDER TRUCKING Agricultural sawdusting-hog fuel and bagged sawdust. 8-4:30 Monday-Friday, 478-5332; evenings 479-7629 or 477-5053.

EXCELLENT ALDERWOOD FOR sale, $45 per cord, ½ cord, $25 delivered. Phone 385-2802, 478-3954.

DAVIES BROTHERS FUEL, Alder wood, $28 per pickup load. Delivered. 642-3057.

FURNACE OR FIREPLACE wood for sale. Alder and Hemlock. 642-3972.

63 TIMBER

WANTED TIMBER FELLED, BUCKED or STANDING Fir, Cedar or Hemlock TOP PRICES PAID Ideal Sawmill Ltd. 385-0441

WANTED SECOND GROWTH Timber, top prices paid, 5 acres or more F.T.S. Logging Ltd. ph. 743-2408 collect anytime.

WANTED, TIMBER STANDING or felled. Top price paid. Bolton Brothers Logging. Ask for Al. 478-3826.

FIR AND CEDAR WANTED. Guaranteed stumpage. Contract loading and hauling. Top prices. 383-3065.

WANTED: TIMBER, STANDING or felled. Top prices paid. 388-5704.

65 BUILDING SUPPLIES

Home Lumber

LUMBER SPECIAL Price per 1000 BM

2x4—6' 2 BTR. Hem	$ 75
2x4—8' 2 BTR Hem Studs	$155
1x10 M-R Shiplap Hem	$149
2x4 Std. BTR. Hem	$169
2x4 Utility Fir	$170
2x6 Utility Fir	$105

FIR PLYWOOD

4x8—⅜ Std. T-G	$ 9.50
4x8—⅜ Uns. D.	4.91
4x8—½ Uns. D.	6.60
4x8—⅝ Uns. D.	7.50
4x8—¾ Uns. D.	9.37
4x8—¾ Sanded D	10.50

Cabinet Plywood

4x8—⅜ L.C. Sen	$32.95
1x12 K.D. Spruce Shelving Lin. ft.	.39

GYPROC SPECIAL Price per 1000

½" Gyproc	$ 85.00
½" Firestop	$ 95.00
⅝" Firestop	$110.00

INSULATION Price per 1000

R7x21½" Fiberglas	$ 72.00
R12x31½" Fiberglas	120.00
R20x6" Fiberglas	205.00

STUCCO WIRE 16-16" 23.50

NAILS 2¼ plus 3¼ CW 13.95

ASHPHALT SHINGLE 210 Wt Self Seal $19.50

SPECIAL QUANTITY DISCOUNTS ON VOLUME ORDERS

DELIVERIES made ANYWHERE on VANCOUVER ISLAND. Before you buy COMPARE OUR PRICES. For QUALITY, SERVICE and GUARANTEED SAVINGS, phone:
HOME LUMBER and BUILDING SUPPLY 470 ARDERSIER RD. 386-3374 — 385-8711

SLEGG'S CASHWAY LUMBER
CONTRACTORS HOME BUILDERS
Check our lumber prices before you buy! Phone us and we will pick up your plans for a take-off.
Admirals — 388-9975 Sidney — 656-1125

Cubbon on Cook

Cedar Hanging Baskets, ea.	$3.69
4x8¼ Sanded Degrade, ea.	$11.99
Suspended Ceilings—Plain White 2'x4' Drop in Tile, sq.ft.	.40
Little Barn 8'x10'', ea.	$289.00
Compost Box's, ea.	$13.95
Concrete Incinerators, ea.	$14.95
Prehung Doors Seconds, ea.	$19.95

CHARGEX 1720 Cook 384-8181 WE DELIVER

MOORE WHITTINGTON LUMBER LTD. 3614 BRIDGE ST. 386-1281
DOORS
Victoria's door headquarters. All types — entrance, pre-hung, pocket door frames. Some seconds and inventory clearance items at low prices. Victoria's only complete: SASH, DOOR and MILLWORK MANUFACTURING PLANT.

TOP QUALITY CEDAR SHAKES for sale. Phone 478-0533 anytime.

GARDENING jack beastall

The Fun Side of Helping Others

Solving gardening problems is a most enlightening occupation. It is not long before you notice how the character of the gardener, the emotional reactions, and the mental approach to gardening, are closely linked with the problems for which advice is sought.

Character dictates the type of garden desired; emotions respond to colors, foliage shapes, and certain types of plants; mental approach controls ability to adapt to circumstances, recognize impossibilities, and improvise to obtain desired results.

Gardening is a massive collection of variables over which we have no complete control. These have to be recognized and provision made for possible effects. If the effects should prove detrimental to the overall plan, the gardener has to accept this, adjust to the limitations, and seek a way to overcome the adverses with a plan better suited to what is possible.

One group of gardening problems is caused by trying the impossible under the prevailing conditions.

It is a waste of time and effort to stamp a foot and say "I want it and I'm going to have it, no matter what the cost."

Working within the boundaries of possibilities is the only way to eliminate these problems.

The natural character of the gardener causes problems. The neat and tidy are frustrated with anything that refuses to remain formal and within its carefully allotted space. Hours are spent worrying and working to change the natural habit of a living thing to conform with the human conception of neatness and tidiness.

The gardener with a dominating character must dominate plants as he dominates others, but plants have characters of their own much to his annoyance. This type will not tolerate any plant that cannot be ruthlessly made to conform to human wishes.

The less forceful character accepts plants as they are, but fails to apply necessary methods of culture for fear of "hurting" a living thing; and the garden fails to satisfy.

All humans react to color emotion. It is possible to estimate just what the problems will be by noting the color of the house, the colors worn by the gardener, and the colors used for interior decoration.

Color emotion carries over to the plants in the garden, the ideal plants for a given purpose being turned down because of an emotional response to their color.

The mental approach to gardening is the cause of another large group of problems.

When the garden is considered indicative of standing in the community the plants must impress all who see them.

This results in large expenditures and many failures because the plants are not suited to the environment.

A garden looked upon as an investment is judged by profitable returns, and each gardener has a different idea as to what are profits. If the profits are not as high as anticipated, rebuilding the entire layout is thought to be the only alternative.

The plant lover's mental approach requires one of every plant obtainable. These are mixed in beds and borders that lack appeal because of the lack of a feature attraction.

The complaint here is the amount of work involved, and the constant upsetting of the plantings to give attention to individual plants at the right time.

Then we have that large group of gardeners who are always dissatisfied with the results they obtain. They recite a long list of the sprays they have used and the fertilizer they have brought, but make no mention of the soil.

They admit that bricks and mortar are prerequisites to building a wall, but cannot reason that a living soil is necessary before plants can be grown.

Poor soil produces weak plants, and nature uses pests and diseases to destroy weaklings, and that is the problem they refuse to face. The same money spent on old manure, and the same time spent on making compost, would solve the problem, but they cannot accept such advice.

As long as we have humans for gardeners we shall have gardening problems in abundance, and I find the gardeners a more interesting study than many of the problems.

65 BUILDING SUPPLIES

STEWART & HUDSON

Bathroom Ceiling Light Fixture	ea. $2.99
Bathroom Wall Light Fixture	ea. $2.99
Porch Ceiling or Wall Light Fixture	ea. $2.99
8" Swedish Ball Light Fixture	$7.99
10" Swedish Ball Light Fixture	$9.99
4"x10" Floor Registers	ea. $1.44
CoCo Mats	ea. $4.44
Furnace Filters	ea. $1.96
Galvanized Garbage Cans	$6.96
Long Handled Shovels	ea. $6.66
Black and Decker 10 gallon Shop Vacuum	$88.44
Heavy Duty 4 cu. ft. Contractor Wheelbarrow with pneumatic tire	ea. $49.44
12x12 Vinyl Asbestos Floor Tile. Four patterns only	ea. 19½c
K-Lux Panels 2'x4'	ea. $6.96
2'x6'	ea. $9.96
Arborite Cuttings 2'x4'	ea. $3.59
Corrigated Fiberglass Roofing 10' length	$6.99
12' length	$8.44
Coral color only	

BUDGET PLANS—CHARGEX
Open Mon.-Sat. 7:30-5:30
STEWART & HUDSON Ltd.
400 Gorge Rd. E. 386-3211

LUMBER WORLD
—FENCING—
Keep your dog in — keep their dog out!
Bring in the measurements of the area you want fenced — we will figure the requirements.

4 ft. GOOD NEIGHBOUR Fence — per lin. ft. of fence $1.70 includes — posts, boards, rails and nails — 50 ft. min.	
4 ft. RANCHER fence includes — posts, boards and nails per lin. ft. of fence	$ .90
4 ft. BASKET WEAVE fence per lin. ft. of fence includes posts, boards, dividers and nails	$1.41
COMPOST BOXES — No. 1 Grade Cedar approx. 4 ft. x 6 ft.	$13.95
POST HOLE AUGERS each	$13.95
50 ft. — ½" HOSE each	4.99
PINE FURNITURE — ready to assemble. 15% OFF	
ARMSTRONG or FLINTKOTE self-sticking FLOOR TILE 12"x12" each	.39

LUMBERWORLD 3955 Quadra St.
One block south of McKenzie
479-7151
Open Six Days a week 7:30 to 5:30
CHARGEX

SAANICH LUMBER YARDS 3041 Douglas St. 385-2486 Night Phone 479-1423

Materials for 12x20' garage (roofing extra	$290.00
Sabot kit (sailing)	$ 47.00
8'x10' Greenhouse	$245.00
Pram Dinghy kit	$ 37.00
Work bench materials	$ 12.00
Compost Box, 4'x6'	$ 10.00
Garden Sheds, 6'x7'6"	$145.00

Marples Wood Chisels Complete Set $36
ISLAND SAW CO. 617 CHATHAM ST. 385-5500
1 block E. Capital Iron between Douglas and Gov't

900 LINEAL FEET 4X4 ROUGH cedar, 35c per foot. Rough 2x4 cedar, some 2x6 and 2x10 $45 fir; 56' 12" culvert 2¾x10x¼ channel iron; 2-21' long and 2-25' long. 478-2201.

PAINT THINNER IN 5 GALLON pails, also metal painters stegine. 2408 Millstream.

NEW WALL-HUNG TOILET bowls, $45. 478-4932.

SELL IT FAST THROUGH CLASSIFIED
DIAL 386-2121

65 BUILDING SUPPLIES

IMPERIAL BUILDING MATERIALS LTD. The Builders Supply Home

CONTRACTOR TO YOU PRICES!
CERAMIC TILE from 79c sq. ft.
CLEARANCE OF BAPCO PAINT ⅓ off suggested list.
METAL BIFOLD DOORS ⅓ off suggested list.
EXTRA SPECIAL — Dozens of assorted size MIRRORS, some with slight defects. SUPER QUALITY mostly 5mm. Float. LOW, LOW Prices. Example 16"x60" with bevel edge $13.95 ea.
BUY WHERE THE BUILDER BUYS FOR LESS.
Master Charge — Chargex
2955 DOUGLAS ST.
386-1401
STORE HOURS Mon.-Fri. 8-5, Sat. 8-12
Member of Victoria HUDAC

70 MUSICAL INSTRUMENTS

Scott PIANO & ORGAN

PUT A PIANO IN YOUR LIFE
Good used reconditioned pianos from $695.

3 Locations

DOWNTOWN 612 Fort St.	386-2434
HILLSIDE MALL Hillside Mall	595-1775
NANAIMO 33 Victoria Cres.	754-4125

YAMAHA MUSIC CENTRE
Presents LLOYD BURRY and WALT WAGNER
IN CONCERT
at the McPherson Playhouse, 8 p.m. March 25. Tickets available at McPherson ticket office, The Bay or Mayfair. For information call 384-9131.
JAMES PIANO AND ORGAN LTD.

PAMUS MUSICAL INSTRUMENTS "Where Good Music Begins" 1108 Blanshard St. 386-8475

CASCADE ORGAN CENTRE Western Canada's representatives for Kimball and Gulbransen with stores in Edmonton, Calgary Vancouver will be opening a store in Victoria soon providing the finest in organ instructions. Watch for us. For details phone 478-6250.

IN OUR WINDOW
Matched pair B and H Kell Clarinets, $595.
Hall-Fairfield Music 728 Fort 385-3307

ELKA 2 MANUAL ORGAN WITH RHYTHM, $995. BERNIE PORTER MUSIC, 725 CALEDONIA. OPEN 9:30 - 9, MON.-FRI., SATURDAY 9 - 5:30. PARK FREE ON THE PREMISES. DOWNTOWN NEAR THE BAY", 382-9542.

MANN L6 TYPE GUITAR; MANN Howard Roberts style guitar; Fender and Marshall amplifiers. SOFT SOUNDS 2031 Oak Bay Ave. 598-1524

BEAUTIFULLY MODERN, SOLID teak apartment size piano. Mason and Risch. 5 years old. New condition. Just tuned, $1,000 firm. Phone 652-3781.

CZECHOSLOVAKIAN VIOLIN, $75; pedal steel guitar, old clarinet, $25, needs work; classical ovation guitar, $300 or will trade for clarinet plus flute. 592-9074.

REYNOLDS TENOR CUESENON alto, used by pro. 598-4013 before 10 a.m.

SEEBURG 100 JUKE BOX, GOOD condition, $400. Phone after 5, 478-1120.

FOR SALE ONE YEAR OLD BOSsey and Hawkes, flute, phone 477-1642 after 6.

GIBSON SG COPY GUITAR, AMplifier, wah-wah, good condition, 592-3429.

ELECTRIC PIANO, ROLAND EP-10 with Pioneer mini-amp. $375. 595-4873 after 5.

ALMOST NEW KINCAID PIANO, apartment sized, beautiful tone, $1100. 478-1010.

SPINET ORGAN L101 AND bench. $1,295. Call 595-1519 after 5.

PIANO TUNER — CRAFTSMAN. Norman Duckworth, 595-5251.

URGENT, NEED E-FLAT CLARInet, 598-4013 before 10 a.m.

70 MUSICAL INSTRUMENTS

HAMMOND ORGAN
DOLPHIN — Mod. 9300 2-44-note keyboard, 12 pedals, c-w auto rhythm.
THIS WEEK ONLY $1195.00
Free Head Phones with Purchase
DOLPHIN — Mod. 9700 2-44-note keyboard — 13 pedals, c-w auto. rhythm, auto. chord, 1 finger chording — The greatest fun since the ferris wheel.
ONLY — $1625.00
TO THE MANY HAMMOND SOUNDER OWNERS IN THE VICTORIA AREA.
DROP IN AND SEE THE ALL NEW SOUNDER 3
HAMMOND ORGAN
STUDIOS AT 3400 DOUGLAS ST. (Just Across Douglas from Woolco)
388-9177

GRAND OPENING SALE
MARCH 15 TO 20TH
Save From $200 - $1500 ON NEW PIANOS - ORGANS
FAMOUS MAKES LIKE Heintzman Knabe Irmbark Le Sage Mason & Hamlin
SAVE ON Gleeson Music City 829 Broughton (near Royal Theatre) Parking at Rear — 388-9632

SPECIAL Hammond "Cougar" organ. Current model. Top condition. $2,495.
SOUND OF MUSIC SALES LTD. REGINALD STONE MANAGER 1517 Quadra St. 383-0239

EATON'S Specialist in HAMMOND ORGANS for over 20 years
4 Teachers Available
Use your Eaton Account Main Floor Eaton's Home Furnishings Building

ACCESSORIES
We have Vancouver Island's most complete stock on hand. Expert advice on all instruments at
NELSON'S Music Centre 1315 GOV'T 385-9728

RARE GERHARD UPRIGHT grand, $700, or offers. 384-6753 after 5.

ELECTRIC GUITAR AND GARnett amplifier, owner, 477-6641.

HENRY HERBERT UPRIGHT piano, good condition. 595-6215.

BEAUTIFUL TONED OLD VIOlin. 592-7638.

AMPEG V4B CABINET, 2 ALTEC 15. 478-7165.

77 MOTORCYCLES

650 YAMAHA, 5700 MILES. IMmaculate condition. Open to offers. 382-4923.

'72 HONDA TRAIL 70. PHONE between 5 and 8 p.m. 477-0792.

1973 OSSA M.A.R. TRIALS, GOOD condition. Very reliable, 479-6130.

1973 HONDA 500 FOR PARTS. 382-3884.

74 YAMAHA 650, FARING ETC, $1800. Evenings 478-2440.

HONDA 90, GOOD CONDITION, $200. Phone 479-5089.

'72 HONDA 500. $1,400. 386-2678

77 MOTORCYCLES

Last Chance BRAND NEW 1974 HONDA'S At Low — Low Prices

MT125	ENDURO'S	$ 799
TL125	TRIALS	$ 899
MT250	ENDURO'S	$ 999
CB450	ROADS	$1499

AT MULLINS MARINE SALES LTD. 382-1928 925 Yates St. 382-4515 DL-00365A
OR COLWOOD HONDA Div. Mullins Marine 2781 Millstream 478-8831 Left off hwy. at Western Speedway Dealer Licence Number D-00366A

COMING SOON! BULTACO TRAILS Watch For It at BROOKLANDS MOTORCYCLES 937 Fort 383-5926 DL-3824

BIG BORE KITS and HI-Performance cams for Kawasakis and Hondas now in stock at POWERTOWN M.C. 384-1249 614 Grenville

FREDERICK MOTORCYCLE SALES KAWASAKI SUZUKI — BMW Repairs — Service to All Makes 616 Queens D.L. 00834A 383-0823

'72 NORTON, 750 COMMANDO, 3000 miles, re-built motor, windshield airing. Must sell, $1500. 592-2972.

'73 YAMAHA 200 ELECTRIC, new in '75, immaculate condition. 1600 miles. Offers. 477-3498.

'75 SUZUKI TM 100, ONLY 3 months old, cost $870 new. Asking $595. 384-8796.

72 HONDA CB-450, NICE CONDItion, helmet, crash bars, luggage rack, $850. 383-9076 after 6 p.m.

SACRIFICING 1973 BONneville. Only 8,000 miles. Offers. 658-8102 between 8 a.m.-1 p.m.

1970 HONDA 175 TWIN, EXcellent condition, easy ICBC, $425 or offers 658-5687.

'74 SUSUKI GT 380 FOR PARTS or as is, with saddle bag. Phone 595-6803.

1974 750 YAMAHA, IMMACULATE condition, 6800 miles, $1500. Phone 479-9158 after 6 p.m.

FOR SALE BRONCO MINI BIKE 4 horse power, new clutch, good condition, $125. 598-4728.

1974 250 YAMAHA ENDURO. EXcellent condition, 1,000 miles, $800. 382-7369.

YAMAHA MINI-BIKE, 80 C.C., 4 speed. Good condition. Offers. 382-7903.

1975 YAMAHA TY 175, TRIALS 2,800 miles, $800. 595-5794.

SISSY BAR FOR SALE, $25. 598-3775.

'75 SUZUKI T500 ONLY 180 miles includes 2 helmets. 656-5837

KEYSTONE MINI-BIKE MUST sell. 595-0968.

78 BICYCLES

Russ Hay On Government
2542 GOVERNMENT ST. Between Bay and Hillside The Leading Bike Shop 394-4722 MASTER CHARGE TRADES WELCOME CHARGEX Open Mon.-Sat. 8:30-5:30 Friday 'til 9

2 WHEELS ARE BETTER THAN NONE!
We have NEW transportation for less than your insurance increase will icost . . .

3-speeds	from $66.95
10-speeds	from $85.00

10% OFF CCM — children's bikes, coasters, 3-speeds and 5-speeds.

ESQUIMALT OAK BAY BICYCLE 1215 Esquimalt Rd. 388-6712 1968 Oak Bay Ave 598-4111

BUY, SELL, TRADE
No middle man, deal direct with qualified, mechanic, save 50% on labor. Expert buckled wheel truing. New, used bikes, all sizes, lowest prices. Open 9-8; Sun. 12-5. 384-5514. D. BRC. CCM. Reno Industries. 2519 Gov't.

GIRL'S 19½" FRAME, WHITE glider (Raleigh) bike, 3 speed, excellent condition. $65. Evenings. 592-2628.

WOMEN'S RALEIGH 10-SPEED for sale, excellent condition. 382-4369.

ONE EXCELLENT 28" MAN'S bike, $25. One 26" girl's bike, $15. 388-7792.

MEN'S CCM (2-SPEED AUTOmatic). Excellent condition. $79. 384-5514.

MEN'S 10-SPEED BIKE, NEW tires, new cables, $55. 652-2966.

80 BOATS and MARINE

34' TROLLER, 7 TON, A LIcence. B.C. made. All fishing gear included. $25,000 firm. Fisherman's Wharf. 384-3092.

80 BOATS and MARINE

METRO MARINE
SAVE BY BUYING FROM A SANGSTERCRAFT DISTRIBUTOR!
Special Introductory Prices!

25' MARLIN Command Bridge. 225 h.p. Mercruiser, galley, instruments, plus many extras. SPECIAL PRICE $21,900

23' CHINOOK, 188 Mercruiser, full galley, marine head, camper back. Ready to go! SPECIAL PRICE $13,829

20' WEEKENDER H.T. Full canvas, galley pack, 165 Mercruiser. Ready for your summer fun! SPECIAL PRICE $11,101

18' CORMORANT. Full canvas, 140 h.p. Mercruiser. Here's performance with economy. SPECIAL PRICE $9,030

18' TEXADA. Full canvas, 120 Mercruiser. For fun and fishing, this is it! SPECIAL PRICE $6,955

WE TAKE TRADES CARS, TRUCKS, BOATS, ETC.
BANK FINANCING
2360 Beacon Ave. SIDNEY
CALL NOW 656-1105

METRO MARINE
ZODIAC Sportboats
AVON Dinghies
B.C. Inflatables
105-1208 Wharf St.
Find us in the basement Div. Oak Bay Marine

'71 JOHNSON OUTBOARD 9.8 h.p. long shaft. $450. 2-man rubber dinghy $35. Outboard bracket $10. Dot child's life jacket $1.50 and up. Small brass shaft and prop. $10. Boat bell $4.50. 592-9437.

SAN JUAN 24 SLOOP, SHOW room condition, fully race equipped less motor. Fastest and yet one of the biggest. $13,900. 652-1954.

17' DOUBLE EAGLE 85 H.P. Merc, 9.8 h.p. Merc. (All 1975). Sounder, built in tank, SS Rod holders, Road Runner trailer $6,800 firm. 598-4371.

14' PLYWOOD BOAT INCLUDES windshield, steering control, trailer, licence, 1975 Chrysler 20 h.p. outboard, new September '75 under warranty. $1075 firm. 386-9369.

17' FIBERGLASS OVER PLYwood, 33 h.p. Johnson, electric start, boat trailer, $1,000 or offer. 478-7272.

1975 15½-FT. RUNABOUT, 50 horsepower electric start, easy load trailer, apply after 6 p.m. 477-5252.

LEAVING COUNTRY, BEST offer 16½' fibreglass over plywood 60 Johnson outboard, Sears trailer. 382-6339 evenings or 382-0836.

12' CRESTLINE ALUMINUM boat, 10 horse Johnson outboard. Both excellent condition. Phone 592-1624.

'75 24½ BAJA FIBERFORM COMmand bridge, many extras. 656-2661.

80 BOATS and MARINE

DUNCAN BOATLAND 4TH ANNUAL BOAT SHOW This Weekend
See our display ads in Friday and Saturday's Times and Saturday and Sunday's Colonist.
REINELL
CAL GLASS
SEA RAY
Mercury Outboards
VANCOUVER ISLAND'S OUTSTANDING BOAT CENTRE
dtb DUNCAN Boatland
746-4158

CHRYSLER
Come on in and see a great line of boats and ask our crew to arrange a trial run as "Skipper" on a Courier 154, powered by 90 H.P. outboard at the
FLOATING BOAT SHOW WESTBAY MARINA ESQUIMALT, APRIL 2-4, 1976

OUR MARINE DIVISION has a complete line of accessories and of course parts and service.
VICTORIA Lawnmower and Marine 834 JOHNSON 386-8338

PACKAGE DEALS on DOUBLE EAGLE
14' Camper Top, w.s. wiper, 1200 lb. E.Z. Loader, 40 H.P. Merc. ML $3399
16' Camper Top w.s. wiper, 1600 lb. E.Z. Loader 50 H.P. Merc. Elec. $4560
16' Hardtop, built in tank, w.s. wiper, 1600 lb. E.Z. Loader 50 H.P. Merc. Elec. $4999
17' Camper Top, BI. Tank, w.s. wiper, 1750 lb. E.Z. Loader, 65 H.P. Merc. Elec. $5999

MERCURY AND HONDA OUTBOARDS
MULLINS MARINE SALES LTD. 382-1928 382-4515 925 Yates St.

Oak Bay Marine
WE SERVICE WHAT WE SELL
By the Sea — Where it counts when you need it
AT THE MARINA 1327 Beach Drive 598-3393
Now Open Sundays

CAST IRON STOVES Wood and Coal NOW IN STOCK at BOSUN'S LOCKER LTD 580 Johnson St. 386-1308

TILLICUM FURNITURE 2621 SOOKE RD.
Now makes camper, trailer and boat cushions. Any size or shape. Full selection of materials available. Free estimates. 478-0522.

PERFECT WEEKENDER, 1975 Bayliner cuddy-shore cruiser, like new, sleeps 5, completely equipped. Inquire 383-6140 after 6 p.m.

14' HOME BUILT WITH WINDshield, 9½ Johnson — in excellent shape. Sears 750-pound tilt boom trailer. Asking $500. 478-1208 after 6 p.m.

O'DAY MARINER 2-PLUS-2, fixed keel, 3 sails, Evinrude 6, head, sleeps 2 adults, 2 children. Excellent condition. $4,250. 598-2072.

26 FT PLANKED HULL, OVER $1,500 spent on renovation, must be sold, first offer over $250 takes. 656-2288 after 6.

SABOT, EXCELLENT CONDItion, solidly constructed, equipped for sailing or rowing. $310. 598-8201.

38' DOUBLE PLANK MONK, TRIcabin, diesel cruiser, completed 1975, replacement $95,000. 598-7916 or 383-7624.

21' FIBREFORM SAN JUAN cruiser, full galley, head, sleeps 5, 140 Mercruiser, excellent condition. 748-1524.

'31 SPENCER SLOOP, FIBERglass, diesel power and furnace, teak interior, 4 sails. $33,750. Terms. 652-1629.

17½' DEEP VEE K AND C SOFT top, 140 horse power with 100 hrs. trailer, good moorage available. 656-4454 days, 656-2069 evenings.

10 YR. OLD 26' TOLLEYCRAFT, real nice clean boat, lots of extras. $12,900. Days 383-8444 evenings 652-2154.

80 BOATS and MARINE

GIBSON Powercraft Centre Ltd. 2520 Gov't (near Bay)
GREAT TRADE-IN VALUES

19' RUNABOUT Wide beam, H.T. excellent condition with 50 h.p. Mercury	$3595
20' SANGSTER H.T. Volvo I.O., cabin heater	$3595
16' VANGUARD Canvas trailer, 60 h.p. Johnson	$2195

GOOD SELECTION OF USED OUTBOARDS
All makes and models
382-8291
IT'S THE SERVICE "THAT SETS US APART"

GOLDSTREAM MARINE
Dealer For EVINRUDE Outboards ROADRUNNER Trailers K and C Thermoglass HOURSTON Glasscraft MERCRUISER OMC PARTS and ACCESSORIES
SPRING TUNE-UP NOW
Phone Jim Dempster Shop Foreman GOLDSTREAM MARINE LTD. 2994 Jacklin Rd. 478-8391

BOSUN'S YACHT BROKERAGE
We have a good selection of quality used vessels for sale at the marina. If we can assist you please call DON OMLID or BILL PARLBY.
BANK FINANCING AVAILABLE
BOSUN'S MARINA LTD. 10775 MacDonald Park Rd., Sidney, B.C. Box 2001 656-5558

WESTPORT YACHT SALES FEATURE BOAT!!

BAYLINER 2550	SARATOGA $13,500

1974 and better than new! 188 HP Mercruiser. Elec. labs, CB, Hour Meter, Speedo, Sailing Dinghy, etc. Willing to take small trade to value of $2500.
See Don White or Dennis Ashby at WESTPORT MARINA 3075 Tryon Road, Sidney 656-5832

NATIONAL Boat Sales Ltd.
2060 WHITE BIRCH ROAD SIDNEY, B.C.
NEW AND USED
(604) 656-3966
GRAND BANKS, ALASKAN OVERSEAS
FISHER MOTOR SAILERS BROKERAGE

HARBOUR MACHINE LTD. MARINE ENGINES
New — Used — Gas — Diesel
Engine rebuilding general machinists. Propeller repairs and modifications. Aluminum and steel welding, repairs and fabrication. 31 Erie St. 383-6555

12' FIBREGLASS RUNABOUT with steering wheel and windshield, seaworthy, but needs paint. $75.00 also have trailer for boat. Both for $125.00. Phone 748-8689 eves.

FOR SALE: VOLVO MD3B, 36 HP, Marine diesel, 1972. Good running condition, including water lift exhaust, 14" Bronze propeller and shaft. $2500. Need smaller engine, call John at 385-7355.

CANOE COVE YACHT SALES Sidney, B.C. 656-5711 656-3915

Chrysler Outboards
See us for Sales—Parts—Repairs
KEN PRASING EQUIPMENT 478-9313 800 Goldstream

UNIVERSAL SIX MARINE ENgine, gear box, heat exchange unit, 12 ft. shaft, prop. and strut, all in exceptional condition. Priced for quick sale. $850. or offers. 656-2288 after 6.

1974 FIBERFORM BOWRIDER, 15 gallon tank, 65 HP Mercury, Caulkin, trailer, canvas top, recently overhauled. Excellent fishing and diving unit. $3,500 firm. 479-8333.

PR

80 BOATS and MARINE

HORWOOD MARINE

Norwester 21

SAIL SALE

Enclosed head, 2 sinks, stove, dacron main and jib. Complete rigging, bow and stern pulpits.

Reg. $10,195
Sale $8,995

WEEK END SPECIALS

1975 19' GLASSPLY CUTTY

140 Merc. Full camper. Galley. V-berth. Marine head.

ONLY $10,495

17½' K & C PACKAGE

140 Merc. Full camper top. 2250 E-Z Load trailer.

REG. $8,195
Weekend Special
$6,595

HORWOOD MARINE LTD.
823 PANDORA
385-1451

MACE MARINE INC.

453 HEAD ST. 383-3324
24 Hrs.

SAILAWAY

FRASER 30, new Yanmar diesel, S.S. rigging and fittings. Sacrifice $19,900. 10 yr. bank financing O.A.C.

OPEN 7 DAYS
(AT WEST BAY MARINA)
"If you've never dealt with us
You've really missed the boat"

TANZER
14', 16', 22', 26', 28'
CATALINA
22', 27', 30'
ON DISPLAY

Bob Whyte Marine
SALES AND SERVICE
2226 Harbour 656-6421

VAN ISLE MARINA
BOAT and YACHT
BROKERAGE

Van Isle Marina is pleased to announce the appointment of Mr. JOHN ALLEN as their broker. If you are looking for a boat or have a boat to sell, you may contact John at

VAN ISLE MARINA
656-1138 2320 Harbour Rd.
477-4832 (Res) Sidney, B.C.

CONVENIENCE

When you want your new dinghy, you come to us by car or boat. You choose from the largest selection in B.C. You try it in the water at our dock. You put it on your boat and sail happily away. Convenience at lowest prices.

ALL BAY MARINA
2238 Harbour Rd.
Sidney 656-3167
Open 6 days resting Mondays

SURFER BOATS

If you are shopping for a 24' boat, you will be surprised at how little it costs to own the best.

R.F.C. MARINE LTD.
2270 Harbour Rd., Sidney
656-5591

BOATERS!

See our large display of appliances, plumbing and electrical supplies.

S. J. PEDEN LTD.
2855 Quesnel St. 386-3464

FOR SAFETY SAKE

Radios — CB — VHF — SSB
Sounders — Flasher — Chart, Sales — Service and installation. Bali and Shemilt Electronics Ltd. 1 West Burnside Rd. 386-9414.

COMPARE — 72' FIBREGLASS Bellboy, A-1 shape, 225 OMC, FWC, 290 hours on metre, dual batteries, depth finder, trim tabs, flying bridge, full canvas, other extras, ready to go. Offers to $14,000. 112—746-6889.

WANTED TO RENT 16'-17' BOAT and trailer with 40 H.P. or more Mar. 25 to 30th. Call collect Jim Hesketh 273-3791 Richmond between 8:30-5 p.m., 112-536-9464 weekend and evenings.

14' PLYWOOD BOAT, REMOTE controls, windshield, full canvas top, 18 h.p. Evinrude, tilt trailer, three new life jackets, 2 paddles. Excellent condition. $700. Phone evenings, 479-1268.

27' VERY UNIQUE SPEED BOAT with 11' beam, troll cruise or speed at 40 miles per hour, with new 454 cubic inch Buick engine. Will consider part trade for pickup truck or small boat. Price $6,000. 478-0886.

16' FIBERGLASS BOAT, 50 H.P. and canopy top, plus water skiing equipment. Asking $1,850 or best offer. New wheel bearings and boat trailer. 595-6487 until 2:30 p.m. 382-9880 after 2:30 p.m.

21' GLASPLY, 163 MERCURY fresh water cooling with cabin heater, sounder, Citizen Ban, galley, head, swim grid, anchor package, compass. Tilt trailer, Scotty kite, extra propeller. Condition excellent. Phone 477-1641.

LISTINGS URGENTLY REQUIRED

SIDNEY MARINE ASSOC.
656-5591, 2270 Harbour Rd.
SIDNEY, B.C.

44' TROLLER, DIANNA ISLE, 'A' Licence, fully equipped, like-new condition. Any reasonable offer considered. 642-5950.

MUST SELL, 13' ALL FIBREglass boat and trailer, 10 hp Evinrude, 20 hp Johnson, $600 or nearest offer. 478-4881.

1968 14' FIBERGLASS DEEP-V, Top 35 HP Mercury electric tilt trailer, very good condition, $1650. 477-8035.

1974 19' REINELL, 105 H.P. Chrysler, Roadrunner trailer, many extras. Offers to $4,800. Phone 478-4713.

'74 15 FT. 6" HOURSTON, '72 65 horsepower Mercury, tilt trailer, skis and pulleys. Top condition. $3900. 382-4615 after 6.

FOR SALE — 12' STARCRAFT boat, 9.8 horsepower Mercury, $750. 658-8703 after 6.

ONE 7' SPORTYAK. ONE DEEP line and assorted tackle for offers. 384-6577 after 4:30 p.m.

1975 FIBER FORM BOAT, 21', INboard-outboard. With sounder, kicker. 385-3588.

26' BAYLINER SARATOGA 1975 model, like new, many extras, will accept trade. Phone 656-8170.

14' PLYWOOD BOAT FIBREglass bottom, 40 H motor, electric start, trailer. $800. 479-7866.

27' DOUBLE END DAY CRUISer, diesel overhauled, $5,600. 383-1282 or 656-5214.

15 FOOT SPRINGBOK ALUMINium canoe. As new. $350, firm. 385-5290.

1966 80 HP JOHNSON, NEVER IN salt, $650. 477-8035.

WANTED: USED AND DAMAGED boats. 384-6375.

80 BOATS and MARINE

Canaventure

MADE IN B.C.
FOR
B.C. BOATERS

V145 $3,195
— 40 Merc m.l.
—900 lb. trailer

V160 $3,595
— 40 Merc m-l
— 1200 lb. trailer
—full top

V170 $6,995
—120 Merc. I.O.
— 2200 lb. trailer
—Full top

12' CANOES
$99.95

LAST WEEK
AT THESE PRICES

MERCURY MARINE
385-1457
800 CLOVERDALE

SEAGULL 40 PLUS. LONG shaft kept as emergency standby and as new. $175. 477-9702.

DEPTH SOUNDER FOR SALE. Phone 592-3404.

24' SHARK MANY EXTRAS, $7,000. 477-3848.

AS NEW, SPORTYAK DINGHY with oars. $150. 479-8907.

FIBREGLASS SABOT, EXcellent tender $350., 598-1654.

92 SPORTING GOODS

TOP GUN BUYS

30-30 Win. Comanche $259; 30 M1 Carbine $129; 222 CIL, $99; 40 Win. Mag. $149; 35 Marlin-scope, $239; 300 Sav., $189; 30-30 20GA, $135; 22-410, $79; 12 Mosebergs pump, $125; 577 Enfield $269; 7 MM Brazilian carbine, $99; 8 MM FN auto, $119; 6.5 Drisaka, $32; 9 MM Luger, $249; 38 Colt, $89. 303 and 8 MM surplus

Robinson's
1307 Broad St. 385-3429

CERTIFIED DIVERS — Take part in the N.A.U.I. 3 part advanced diver program.
1—Scuba Bronze (diver rescue award) Instructor Wayne Rogers.
2—Marine Environment Instructor Jim Cosgrove
3—Light Salvage and deep diving instructors Dan Hall and Garry Jensen.
ONLY offered through
FRANK WHITES
SCUBA SHOP
832 Fisgard 385-4713

MUST SELL, MEN'S WET SUIT, 36"-38" chest, 5'10" height, good condition, $150 or best offer. 477-0021.

COMPLETE SET OF GOALIE equipment, $200. Also set of Spalding golf clubs, cart and bag, $150. 598-3775.

FULL SET REGULAR PALMER registered golf clubs, bag, super condition, $150 firm. After 6 Thursday only. 477-8184.

FISHING CANNON BALLS, NEW, 55c lb. 478-3360 or 478-4788 evenings.

MEN'S RIGHT HAND GOLF irons and pitching wedge, $50; golf shoes, size 8C, $10. 384-2250.

K2 CANADA SKIIS 160CM.; NORtika ski boots, size 6; Ramy poles, $120; Graham, after 5. 592-4108.

STARTER SET OF GOLF CLUBS, bag not included. $75 firm. 384-9825 after 6.

FOR SALE: K2 THREE SKIS 190 cm. Solomon 444 bindings. 479-6538.

2 12-GAUGE SHOTGUNS, 2 OLD rifles, one M-1 carbine. 478-2015.

93 CAMERAS, SUPPLIES AND PHOTO FINISHING

MOVING SALE
HUGE SAVINGS
KODAK EKTASOUND 160 SUPER 8 SOUND CAMERA.
List $521.00 Sale $339.00
Ask for extensive list of other bargains!
HILTON PHOTO SUPPLIES LTD.
Box 750, Chemainus, B.C. 246-3311

Many Top Quality Used Cameras and Accessories In Stock
Bill's Photo Supply
1672 Douglas 383-7443

SUPER 8 MOVIE CAMERA, 814 zoom, telephone and wide angle 7.5-60 mm. Fade-in and fade-out, slow motion, remote, time lapse, lense 1.4, all in new Ikelite housing, $400. 479-8332.

THIS WEEK'S SPECIAL
GAF I-es $309.95
NOOTKA PHOTO and BOOKS
Humboldt across from Empress
382-5241

NEW 80 MM., F5.6 SCHNEIDER Componon LN larger lens $90. Ken 385-1448 after 6 p.m.

GAF MOVIE CAMERA, PROJECtor, excellent features and condition. 477-8846.

96 RANGES, STOVES and FURNACES

EXCELLENT CONDITION, ADMIral automatic range, $175. McClary 9 cu. ft. fridge, $135. Like new, have purchased colored pair. 652-3582.

97 FURNITURE

4-POSTER BED, DOUBLE mattress size. Custom-built cedar and fir. Burnt and Antiqued with brass rod sculpture. Headboard upholstered in patched denim. Must be seen, $295 or offers. Also 4-poster water bed. Call 479-4817 after 6 p.m. or before 10 a.m.

BUILD YOUR OWN PRE-CUT Canadiana Furniture. Now anyone can build beautiful furniture — it's easy because it's already pre-cut. Prices start at $65.95. Write for Free Colour Catalogue. Colonial Times, Dept. BC8, 500 Albert St., Waterloo, Ont.

CHESTERFIELD, HIDE-A-BED, Mediterranean divider, end tables, coffee table, upholstered high back rocker, chair, 5 chest dresser, etc. 995-8689 Sat.-Wed. 9 a.m.-7 p.m. Thurs. and Fri. after 4 p.m.

ALMOST NEW BEAUTIFUL CUStom made pale green velvet velour chesterfield. Back cushions buttoned, matching bolsters, arm covers, skirting. Scotch guarded. $450 or nearest offer. 595-6219.

ARBORITE TABLE, 6 CHAIRS, $50. Box spring, mattress, double, $50. Vanity dresser, $35. Sofa and chair, $35; bed-chesterfield and chair, $25. 595-3098. Be persistent.

CAPRICORN FURNITURE
Better selection of quality household furniture. Factory to you at substantial savings. Phone anytime. 656-6305.

4 NEW KROEHLER DRESSERS, solidly built with 6 large drawers. Beautiful dark grain finish, $115 each. Phone 652-1761.

SOFA AND CHAIR ITALIAN provincial, made by Snyders, $500. Colonial single chair, $50, Tea wagon, $300. 477-0045.

BEAUTIFUL SOLID MAPLE, large coffee table, 3 lamp tables, dining room table and 4 chairs. 658-8595.

LOVESEATS
Sale — 2 new matching flexsteel loveseats — yellow floral pattern $350 each. 595-5248 after 5.

SINGLE BED WITH HEADboard, $50; chesterfield and chair, French provincial, slightly worn, $150. 477-8851.

COLONIAL CHESTERFIELD, 4 cushions, brown toned tweed, new condition. $400 or highest offer. 642-3436 evenings and Sunday.

97 FURNITURE

MATTRESSES
WHY NOT
buy your spring filled mattress directly from our factory, good quality at a reasonable price.
6-INCH LATEX FOAM RUBBER (All Sizes)
posture zone support, clean, hygenic, doesn't sag or lump. 3'3" $109; 4'6", $139; Queen, $179.
IMMEDIATE DELIVERY
GREGG FURNITURE
2306 Douglas 388-7365

SMART SHOPPERS MAKE THE "RITE-BUY" AT
BUY-RITE
FURNITURE AND FURNISHINGS
LOWER LEVEL OF THE SAYWARD BLDG. CORNER DOUGLAS AND VIEW STS.
704 VIEW 385-4744

VILAS
GENUINE VILAS FURNITURE
WE SHIP ANYWHERE IN B.C.
BROCHURE ON REQUEST
CONTINENTAL FURNITURE
716 JOHNSON STREET 386-2458

ARBORITE TABLE AND 6 chairs, like new, $160. Evenings, 592-2628.

OCCASIONAL FURNITURE newly re-upholstered. Bargain prices. 1612 Edgeware Rd. 5-9 p.m.

BABY CRIB AND SEALY mattress, good condition, $50. 384-0924.

LIKE NEW, QUEEN SIZE POSturpedic mattress, boxspring plus legs. Offers to $120. 385-6213.

NAUGAHYDE CHESTERFIELD and chair, $75. Phone after 6. 386-7840.

CHESTERFIELD, 2 YEARS OLD, moss green, excellent condition. $200. Phone 479-8335 after 6 p.m.

GREEN DROP BACK CHESterbed, good condition. $35. 383-0339.

CUSTOM BEDS; CAPTAIN'S $110, Mates, $110; bunks, $90. Delivered. 479-7400.

BOX SPRING AND MATTRESS, double bed, good condition. Call 479-7044.

2-PIECE KROEHLER CHESTERfield suite, harvest gold, $175. 656-2314.

OLDER STYLE GIBBARD WALnut dining room suite, 8 pieces. Offers? View 2-4 Sunday. 477-1660.

MODERN COUCH WITH MATCHing chair. Excellent condition. $350. 477-4558.

USED 3-PIECE BEDROOM SUITE for sale, $75. 652-3889.

ONE CHESTERFIELD SUITE $125; one kitchen set $35; 383-8403.

ATTRACTIVE 84" SOFA AND chair almost new, $295. 382-2448.

98 TV, STEREO, RADIO SALES and SERVICE

Mais 385-2435
Furniture-Appliances
1821 COOK
RENT A COLOR TV
($19.95 Monthly)
(Min. 3 Months)
BLACK AND WHITE TV
$10.00 per Month

BUTLER BROTHERS
TV RENTALS
1720 DOUGLAS STREET
385-3832

RENT
BRAND NEW
COLOR OR B-W T.V.s
B-W from $9.95 per month
Color from $18.95 per month
FAIR DEAL SERVICE LTD.
Mastercare Maintenance Service for Admiral and Magnavox
3454 Tillicum (at Burnside)
385-7423 385-2836

Rent or Own
FROM
CITY CENTRE TV
OPEN 10 A.M. — 10 P.M.
6 DAYS A WEEK
3970 Shelbourne 477-6971
Next to K Mart in the Mall

RENT
Rent a new Sharp Linytron colour TV by the week or month.
COLORTRON
3180 Harriet 383-9113

MUST SELL URGENTLY. AS new, lovely component stereo with turntable, AM-FM, built in cassette recorder, with 2 10x18" speakers, finished in rich mahogany. Truthfully this is a great buy. $500 or best offer: Phone 383-9176, evenings.

Clearing now Fisher audio components: Fisher model 122, now only, $169.95; model 504, $499.95.
ATLAS STEREO and TV
763 Fort St. 385-2712

SANYO AM-FM RECIEVER WITH 8-track player and BSR record changer, 4-channel circuitry. Also 4 air suspension full frequency speakers. All for $300. 479-8628.

NORESCO NRQ 235 4 CHANNEL receiver amp. Reg. $429. Special $249.
HUDSON'S TAPE CENTRE
1543 Fort St. 598-6811

C.B. RADIOS
Sales and Service. BALL & SHEMILT Electronics Ltd., 3 West Burnside Rd. — 386-9414.

PROLINEAR STAGE 5 SPEAKers, perfect sonic condition, just purchased. $125 each. 477-0528 after 4.

SONY ST-88, AM-FM FM STEREO tuner, Sony TA-70 stereo amp and Sony DR-7 stereo headphones. $150. 595-2468.

AM FM STEREO RECEIVER, $175; turntable, manual, $125; set of speakers, $50. 382-5142 before 5. 382-7927 after 6.

ELECTRA SUPER AMP AND speakers, $120. Also Learjet 8-track and radio with speakers, negative ground, $100. 478-8914.

COLOR ZENITH TV, $350 OR nearest offer, new parts and warranty. 478-7894.

26" ZENITH SPACE COMMAND remote control colour TV, excellent condition, $375. 382-4656.

ONE SET OF SENTRY 50's speakers, one P.E. 3060 turntable, as a set or separately. 384-6173.

25" RCA COLOR TV, GOOD working condition. 382-0696 after 5 p.m.

25" RCA VICTOR COLORTV, like new, excellent condition. Just been overhauled. $250. 478-4500.

19" ZENITH BLACK AND WHITE TV portable, like new, $75. 478-4500.

TWO YEAR OLD 23" COLOURED Hitachi floor model wood cabinet, $600. 384-9816.

FOR SALE SMALL SYLVANIA stereo record player with speakers, $45. 595-6396.

FLEETWOOD CONSOLE BLACK and white TV, needs tube. Best offer. 2650 Dowler place after 6.

PANASONIC STEREO FOR SALE. 382-1418.

ADMIRALS 25" BLACK AND white instant-on. Offers. 382-7903.

STEREO RECEIVER, 18 WATTS rms per channel, $120. 384-9949.

98 TV, STEREO, RADIO SALES and SERVICE

KENT'S
TV and STEREO
742 FORT 383-7104

1 only Sanyo AM-FM 8-track player recorder, including head phones and stand $399.95

1 only Sound Design AM-FM recorder player and 8-track $169.95

1 only Panasonic 20" colour T.V. $599.95

1 only Sanyo 20" T.V., colour, push button tuning $449.95

1 only Hitachi 20" colour T.V. $599.95

CLEARANCE OF ALL RECORDS AND 8-TRACK 20% OFF

USED BLACK AND WHITE T.V.'S FROM $59

PHILIPS
ELECTRON
383-5432
100 W. Burnside

Modular 4 20" colour TVs with remote control Special at $579.

24" BLACK-WHITE TV STEREO AM-FM console, $175. 382-9008 after 5:30 p.m.

19" COLOUR PORTABLE, EXcellent condition. $195. 385-8198.

19" COLOR TV, HITACHI, WITH table, just like new. 385-4561.

RCA 26" COLOR CONSOLE TV. 383-6227 after 6 p.m.

99 GROCERIES, MEAT and PRODUCE

SAVE ON MEAT
Try our Winter Pack, 50 lbs. of waste free meat for less than $1 a pound.
12 lb. Cross Rib Roast
8 lb. Chuck Steaks
10 lb. Minced Beef
3 lb. Chops
10 lb. Frying Chicken
3 lb. Stew
5 lbs Pork Sausage
Sides of Choice grade A Baby Beef, guaranteed aged and tender .99 lb.
ALBERTA MEAT DISTR.
1811 Cook St. 383-3012 or 383-8552

SAVE MONEY AT HARVEY'S
Whole Fryers 79c lb.
Smoked Pork Hocks 89c lb.
Chuck Steaks and Blade Roasts 89c lb.
Freezer Beef Specialists
Red Brand Hinds $1.15 lb.
Sides of Calgary Beef 87c lb.
Cut, Wrapped and Frozen
2709 Quadra Street 383-2031

FREEZER BEEF
Grade A Red Brand A-1 or A-2 grain fed side of beef, 88c per lb. price including cut, wrapped and frozen. Western Food, 772 Goldstream, 478-9123, please ask for meat department.

WILLIAMS QUALITY MEATS
Grain-Fed Grade "A-1"
Freezer Beef
Sides 95c lb. Hinds $1.15 lb.
Fronts .89 lb.
Full Baron of Beef $1.05 lb.
100 per cent guaranteed quality
795 Fort Street 384-0525-26

"MEAT" AT McCOLLS
Sides of Grade A Beef .99 lb.
Black Puddings, Slicing sausage, White Puddings, Haggis
PARLIAMENT MEWS
Ste. 5-230 Menzies St. 382-1611

FREEZER BEEF
Genuine grain fed, holstein steer beef. Sides 89c freezer ready. We deliver. Phone anytime. 112—742-9432.

100 MISCELLANEOUS FOR SALE

GIANT BASEMENT SALE: Everything from soup to nuts. Many antiques as well. Prices most fair, or offers might be accepted. Friday, Saturday and Sunday, March 19th-21st, or until all sold. No dealers please. Except Walter. Suite 210-1527 Cedar Hill Cross Rd. Next door to Cedar Hill Garden Centre. Phone 477-9418.

SEARS TENT TRAILER WITH new 9x12, add-a-room, mattresses, camp stove, lantern, and heater. Offers on $750. 12x18 brown sculptured rug, $150. Brunswick gramophone, in good condition, and numerous 78 records, singles, and albums. Vilas bunk beds and mattresses, like new, $175. 478-4844.

APARTMENT SALE
King size waterbed, $200 or offers; classical ovation guitar and case, $300 or will accept trade for clarinet plus flute; 9x12 brown shag rug, $40; Elna Lotus portable sewing machine, new $479, sell $180. 592-9074.

MISCELLANEOUS USED RESTaurant equipment. 3 counter deep fat fryers, one grill, one radar range, one electric double oven range, one Globe meat saw, miscellaneous stainless steel counters and sink units 627 Dunedin.

ONE SCOTSMAN CRUSHED ICE machine, 500 lb. capacity, one 90-cup Enterprise coffee percolator, Burco-matic coffee maker, A10 model. 479-7755.

COLEMAN STOVE, $15; OLDER comfortable chair, $20; mattress double bed size, $40; 4 studded Volkswagen tires, $25; Sunbeam mixmaster with bowls, $50. OBO all items. 477-4967.

MUST SELL MCCLARY-EASY stove, $20. Frigidaire fridge, $20, good working condition. One childs table and chair set, $20. Phone 479-9289 after 6 p.m.

WILSON GOLF CLUBS WITH bag and cart, $50; wooden book case, $20; bottle capper, foam mattress, bamboo curtains, plants, and more. Call 383-6558.

FRESH SHREDDED SEAWEED, now available $2. Large sack. Delivered. Order now. Call Cindy, 656-8010.

LIKE NEW, 8' COLDSTREAM, self-contained, 2-deck, produce and dairy case, $1,200. 3851 Douglas Street, 479-1827.

APARTMENT-SIZE WASHER and dryer $300, round coffee table $50, excellent condition. 642-5372.

BOAT, 12' FIBREGLASS, MOTOR 3½ Johnson, vacuum cleaner, electrolux, coffee table, step table with arborite tops. 479-8106.

POOL TABLE, SLATE, 782 LBS. $555 plus delivery fee. Factory reconditioned, pristine, vicinity. Collect 206—332-5236.

CARPETS, 12' WIDE ROLLS, choice of 7 colours, $3.75 and $4.50 per square yard. 595-1777.

MAHOGANY DINING TABLE, $135; and misc. furniture. Phone 592-3060.

FREEZER, BRAND NEW CONDItion, approx. 18 cu. ft., $225. 652-2762.

GARAGE SALE, SATURDAY 20th, Sunday 21, 10-5. 4006 Hodgson Place.

BEHIND EAR MODEL HEARING aid, 2 years old, just had factory check. $100. 384-8474.

SQUARETEX CEILING TILE 4x4, new. Patio blocks, 2x8x16. Phone 478-5750 after 5 p.m.

ONE PAIR FRENCH DOORS, 8'x3'6", 15 lights each. Phone 595-2660 after 5 p.m.

¾-HP. MOTOR, $175. 3 MARINE gas tanks, $10 each. 600 ft. of 1½", 2" and 3" heating pipe. 479-3076.

MUST SELL GENTS DIAMOND ring certified appraised value $1,700, sell $1,100. 477-8949.

15 CU. FT. COLDSPOT FRIDGE. Kenmore electric range, white. Good condition. 478-2307.

ANTIQUE ROLL-TOP DESK; INdustrial floor polisher and wet pickup, one year old. 388-6970.

PROFESSIONAL STIHL CHAIN saw, 33" roller tipped blade, like new, $375. 642-5042 after 4.

PIONEER CHAIN SAW 16" BAR used only four times. Best offer. 382-6420.

USED BEAUTY SHOP EQUIPment in excellent condition. Ganges, 537-5675.

WASHER AND DRYER, WHITE, $400; fridge and stove, harvest gold, $500; nearly new. 478-0048.

LARGE AVOCADO FRIDGE with 150-lb. freezer, frost-free, $250. 479-8704.

COMPLETE LINE OF OFFICE copiers from $229. Greir's Business World. 385-1511.

RACQUET CLUB SHARE, $700. Transfer fee now reduced to $100. 477-4040 evenings.

100 MISCELLANEOUS FOR SALE

MAIS
MARCH
STOCK
REDUCTION
SALE
Up to 20 per cent Savings

We're clearing stock for new merchandise with big price cuts in every department.
Hurry in
Seeing is Believing!

Sanyo 20" portable TV. Model No. 91C40U $538.88

Mais 3-room group from $699.00

TRADE IN YOUR OLD FURNITURE come early

Colonial bunk beds, complete $199.95

Box spring and mattress, complete $99.95

Dining room suite and lamp clearance 20% off

5-Pce. dinette from $99.95
Speed Queen washer $288
Speed Queen dryer $296

Here's a Real Buy

BEDROOM SUITE CLEARANCE
With every suite, 1 free 4'6" box and mattress included.
Fleetwood 26" console TV $628.88
20 Off Restabed
Up to 50 off odd tables

Let's make room for our new arrivals. Don't let the big one get away.

Many sofa and chairs up to 50% savings.

Floor samples 10% off

Trade in your old box spring and mattress on a new Grange Chiropractic unit.

CJVI on Location
—Door Prizes—
—Give-Aways—
—3 Lobster Dinners at the Brentwood Inn—
—Extra Special Gift—
Occasional chair, coffee table and lamp

NOTHING TO BUY — JUST COME DOWN TO MAIS AND ENTER YOUR NAME.
Open 9-5:30
Thursday and Friday 9-9
Saturday 9:30-5

Mais 385-2435
FURNITURE-APPLIANCES
1821 COOK

Aladdin Furniture Strippers Ltd.
356 BAY ST. 383-2533
Let us strip your furniture of all paint and varnish. Closed Monday.

EATON'S WAREHOUSE STORE
749 View St.
MICROWAVE OVEN
Demonstrations
HARKNETT FUEL
2333 Government
384-9381

MAYTAG
Next day delivery
C. TAYLER
Home Appliance Ltd.
707 Johnson 383-3281

Mel's BARGAINS
Used Furniture
And Appliances
We Also Buy
Free Appaisals
3460 Quadra 384-3152

WEIDER WEIGHTS
Benches — Boots — Belts
110 lb. — 160 lb. — 210 lb.
Also complete Library of weightlifting books.
AT
Robinson's
1307 BROAD 385-3429

MISTER SWEEPER
New and used vacuum cleaners. Self-contained, 2-deck, produce and dairy case, $1,200. 3851 Douglas Street, 479-1827.
Every make in stock at fantastic bargains. Guaranteed.
906a Esquimalt Rd. (at Head St.)
386-2947

STOVE, WHITE AUTO. TIMER, warming oven $40. Tri-light floor lamp with spot $20. Heathkit stereo amp. $80. Mono tape recorder $40. Stereo headset $20. Pair table lamps, etc. All in good condition. Open to offers. 382-0047.

3-WAY BABY BUGGY, BABY clothes, living room and bedroom furniture, ladies clothes in sizes 10 and 12, fireplace, beautiful mantel, coal, lots of knicknacs too. 598-3775.

TILLICUM FURNITURE
2621 SOOKE RD.
Now makes camper, trailer and boat cushions. Any size or shape. Full selection of materials available. Free estimates. 478-0522.

Aluminum Gutters
5" CONTINUOUS in baked enamel. Screens, windows and awnings. B.C. ALUMINUM 479-7121

UNIVERSAL TRADING CENTRE
584 Johnson, Upstairs Warehouse Bargains. Tools, furniture, art, fluets, curios, glassware, pictures, stereos, cameras and jewellery. 383-9512. We Buy, Sell and Trade.

23 CU. FT. FREEZERS AGAIN IN STOCK AND THE PRICE IS RIGHT. BUTLER BROTHERS, 1720 DOUGLAS. 383-6911.

REPOSSESSED TELEPHONE answering machines, electronic calculator, dictation equipment, cheque protector for sale or rent. Great savings! 658-8276.

OPENING MARCH 15TH, TWEED Curtain Antiques and Second Hand Furniture, Appliances, Misc. Corner Oak Bay Ave. and Foul Bay Rd.

OUTDOOR INCINERATOR BARrels, ready to use. Free delivery, $5.49. New and used wooden barrels. 383-1328.

QUALITY CEDAR GARAGES and barn style sheds with standing room lofts. 385-3795.

SOLARIANIZE YOUR KITCHEN — bathroom, floor-layers special, including clearance lines. 386-8615.

YEAR-OLD AVACADO ELECTRIC stove $150, washer, spinner $50. Phone 595-7661 between 5-7 p.m.

WESTINGHOUSE WRINGER washer, excellent condition, $65. 598-4153.

UNDERWOOD TYPEWRITERS for sale. Interconnect. 939 Johnson. 384-0511.

METAL GARDEN STORAGE shed. 382-2965.

WANTED—USED OR DAMAGED boats. 384-6375.

100 MISCELLANEOUS FOR SALE

PANASONIC
Colour TV
Sales—Service—Rentals
DON'T SETTLE FOR LESS!
Buy the best and reduce the costly service calls!
No Down Payment
Free Delivery
Bank Financing
All Panasonic colour sets reduced 10% off 'til March 31st.
8" Panasonic colour special $359
14" Panasonic colour special $491
18" Panasonic colour special $522
20" Panasonic colour special $567
(9 more 20" sets to chose from)
26" Panasonic colour $711
(7 MORE 26" SETS TO CHOOSE FROM)
SHOP EARLY FOR GOOD SELECTION
Panasonic 19" colour (used) perfect condition, $349 full price, as low as $14 monthly.
Viking colour TV (used) $149 full price

Hi-Fi Equipment
SPECIALS GALORE ON AKAI TECNICS, SANSUI,
Receivers, Speakers, Turntables, Headphones, Cassettes, 8 Tracks, 4 Channel and Stereo Equipment. All at reduced prices. Sansui turntable SR 2050 (used) Full price $129. Soni AM-FM receiver $299.

Stereos
10% off all Panasonic stereos including 4 channel with or without tape recorders.
Also several good buys on used stereos from $99.
ELECTROPHONIC STEREO BAR (new) AM-FM radio, 8 track, tape player and turntable, clearances prices $439 (limited quantities).
No Down Payment $16 monthly

Microwave Oven
(Panasonic Only)
NE 5300 was $450 special $399
NE 6450 was $600 special $549
NE 6700 was $680 special $599
NE 6700 was $680 special $599
NE 6600 was $770 special $693
TWO FREE COOKBOOKS INCLUDED
WITH ALL MODELS

Car Stereos
Panasonic 8 track special from $59. Car cassettee from $94. Panasonic discrete AM-FM and 8 track 4 channel car stereo regular $270, special $239.

Sewing Machines
SALE—SERVICE—RENTALS
(QUALITY REPAIRS TO ALL MAKES)
SPECIAL—White Open Arm Super deluxe stretch stitch sewing machine model 888, regular $470; on special for $339 (save $131) $14 monthly. Yes, we take trades. Singer Featherweight sewing machine $89. Full price. One year guarantee.
OPEN 10 a.m. to 6 p.m. DAILY Thursday and Friday to 9.

Independent Buyers
Discount Service Ltd.
939 C Esquimalt Road 383-1780

Museum Collection
of minerals, fossils, shells, corals. Large blackite display and glass cases. Phone 743-5444 Mill Bay.

GALLERY AUCTION
We buy, sell or consign. Appraisals for all purposes. ESTATE SALES and LIQUIDATION SALES. Imediate pickup of your goods. All items sold same week of pickup. NO WAITING! We have our own trucks.
VICTORIA
966 YATES ST. 386-8448

PLAY-MOR CUSTOM MADE BILliard tables and Play-mor 6 games shuffleboard. See them made. BUY DIRECT — FROM FACTORY TO YOU! No middleman — it makes sense, you save dollars!
PLAY-MOR
BILLIARDS LTD.
560 Alpha St. 384-3339

1976 G.E. lawnmower. '75 prices. Only a few in stock. First come first serve. We repair and trade vacuums.
ABC ELECTRIC
(Operated with Tele-Tech)
831 Yates St. 382-7221

HOUSEHOLD EFFECTS SALE
Antique wash stand, drop leaf table, coffee table, '62 Valiant, automatic, Winchester 101 over and under 12 gauge trap gun, antique floor model radio, large dresser mirror, two tents, reel to reel tape recorder, English commode, canopy for pickup truck, lots of miscellaneous such as brass, glassware, china, silver, lamps, etc. Friday 6-10, Saturday all day. 3609 Richmond Road. 477-4007.

GARAGE SALE, SATURDAY 20th March 10-4 p.m. Electric stove, auto. timer, floor and table lamps and lamp shades, stereo amp, tape recorder, headset, books, typewriter table, planter and plants, bookcase, bathroom cabinet, fold down bed, etc. All in good condition. 933 Lodge Ave.

WESTINGHOUSE REFRIGERator, $100. Easy-hold boat rack for camper, $100. 2-Brush floor polisher, $10. Lady's beige suede jacket, size 12, $25. Baby high chair, $5. Fish weights, 1½ lbs., 65c; 2 lbs., 85c; 3 lbs. $1.25. 592-0055.

BARN SALE OF LOUNGE chairs, assorted tools, apartment washers, snow shoes, paint thinner, staging, winches, lathe chucks, bunk beds, power plant, desk lamps, etc. 2408 Millstream.

40 OLD WOODEN CHAIRS, stripped, ready for re-finishing, $10 each. Aladdin Furniture Strippers, 356 Bay Street, 383-2533.

ANTIQUE CRANK-STYLE GRAmophone. Excellent running condition. 595-4768.

5-PIECE BEDROOM SUITE, $175. 9x12 carpet and underlay, $50. 30" electric range, $95. 598-4146.

45" ORANGE CRATES' GOOD fur coat, size 14-16, 385-0178.

TWO VIP SPA MEMBERSHIPS — Never been used—price greatly reduced. Victoria Press. Box 601.

PRICE'S LOCK AND SAFE LTD Safes, Locks, Keys
847 Fort 384-4105

FOR SALE — THEATRE SEATS. Approx. 150. Values vintages, open to offers. 382-3343.

14' CRAFTSMAN CHAIN SAW, $125 or best offer. 427 Government Street 384-6343 after 5, p.m.

67 AND 20 GALLON AQUARIUMS, one set Pearl Arcade drums. 479-8465.

10" TABLE SAW, WITH 1 HORSE motor, extensions and stand. $300. 656-4768.

LIGHT-WAY INC.
Wholesale Prices to Contractors
695 Alpha 384-9359

2 MOTORCYCLE HELMETS AND one Ortoson F15E0 needle. 479-4676.

GARAGE SALE: EVERYTHING from nuts to bolts. 7575 Rainville Rd., Langford. Call anytime.

SELF-PROPELLED REEL TYPE power mower, excellent shape, $90. 386-9826.

PORTABLE CABINET STEAM sauna, fibreglass Ozark cedar, new condition, $285. Firm 384-9079.

SEEKING 100 JUKE BOX, GOOD condition, $400. Phone after 5, 478-1120.

VARIOUS APPLIANCES, CASH only. Phone 383-2297 after 7 p.m.

GAS WELDING SET. 595-6401

21 CUBIC FOOT VIKING freezer. 388-6970

6' IRON RAIL, GAS DRIVEN compressor. 479-7043.

MOSAIC TILE, DIRECT-IMPORT price, genuine savings. 386-2812.

ADDING MACHINE, GOOD CONdition, phone 384-2841.

14 CUBIC FOOT AVACADO fridge. $125. 479-7866.

1969 DATSUN $500 OR BIDS. 479-5830

WASHER-SPIN DRYER, SIZE 9 wedding dress. 479-3685 after 5.

12X12 FOREST GREEN SHAG rug, $100. 595-4581.

WASHING MACHINE. GOOD condition, call Stretch at 384-1934.

MANNEQUINS FOR STORE DISplay. One female, 1 child. 477-2614.

SCREW CUTTING LATHE WITH motor and accessories. 598-2779.

100 MISCELLANEOUS FOR SALE

THE TRADERS
CLEARING
TRADE-INS
IN GOOD
WORKING ORDER

2-dr. frost free McClary refrigerator-freezer, cantilever shelves, very nice condition, $229; 9 cu. ft. Frigidaire refrigerator, $39.50; new but slightly marked 3'3" bedding units, to clear, $89.50; 7-pce. dinette suite, $49.95; 110 volt Hoover dryer in Harvest Gold, almost new, $99.95; 12 cu. ft. automatic defrost General electric refrigerator, $99.50.

Open Nightly 'til 9
Phone 388-6264
715 Finlayson

NEW AND USED
Bedroom suites $199.00 to $599.00. Single beds $49.50 to $195.00. Bunk beds complete $229.00. Chests of Drawers $32.50 to $149.00. Dresser $39.50 to $139.00. Bedside tables $14.95 to $59.00. Hide a beds $159.00 to $398.00. 2 pce Chesterfields $149.00 to $419.00. Occasional chairs $14.95 to $99.00. Duncan Phyfe drop leaf table and 6 chairs $469.00. 5 pce Kitchen sets $59.00 to $99.00. 9 pce Rock Maple dining suite $895.00. Hoover Washer Spindry $89.00. Vacuum cleaners $24.95 to $44.50. Persian pattern rugs 8'x11' $119.00 to $179.00. Wooden Rocking Chair $62.50 to $119.00 Use Your Chargex or Master Charge.

PANDORA FURNITURE LTD.
New and Used Furniture
1050 Pandora Ave. 383-6319

OAK DRESSER, $85; NEW TOIlet, $50; 39" bed, $55; 2-39-" headboards, $10 each, antique wall clock, $100; brass jam pot, $45; copper fry pan and lid, $25; brass standing ash tray, $25; 2

128 LIVESTOCK SUPPLIES AND EVENTS

2-YEAR-OLD MORGAN GELDing, $900 or offers. Harness and cross country cart, $450. 743-2946.

QUALIFIED HORSE SHOEING. Dan McPherson, Victoria 477-3226, Duncan 748-1170.

HIGHLAND TACK AND FEED
721 Station Rd. 478-6438

T. B. FILLY, BY PRINCE LEA out of Rufflings last. Experienced rider only. 112—758-6433.

EWES WITH LAMB
478-3826

16.1 THOROUGHBRED GELDING has started eventing. 592-6402.

130 HEAVY EQUIPMENT AND MACHINERY

CONTRACTORS EQUIPMENT available: Portable air compressors, 150 CFM and 300 CFM; space heaters, portable cement agitators, Mark VIII welders, drill presses, heavy-duty Reo tandem trailer, gas generators, '71 Chev. stake one-ton, '73 Ford Crew Cab one-ton, 21,000 lbs. Aluminum posts, frames and panels. 656-1910.

FOR SALE: ONE A. B. DICK 360 offset press with spray attachment and micro-lateral adjustment guides. Plate maker and 18" electric trimmer. Excellent condition, fair price. Call 386-2164 to view.

1960 34-1 TON, 5TH WHEEL trailer, 16' deck, sliding wheels, rear folding ramps, 420 John Deere Crawler loader with extras $11,500. 478-2548.

1971 INTERNATIONAL TANDEM DUMP, MODEL 1850, AND 5 AND 4 TRANS, SIZE 50 DIESEL, 12-14 YARD, ALUMINUM BOX. GOOD CONDITION. $12,500. 642-5737 AND 642-5146.

1969 GMC TANDEM DUMP truck, 20,000 miles on new motor, good condition. 386-6155.

WANTED USED ELECTRIC motors and electric power plants. Any size. 382-7442, 8-5.

15-TON COLUMBIA LOWBED, complete with single axle tractor, good condition, $6,200. 652-1440.

HONDA DIESEL POWER PLANT, 4 kw 400 watt 33A, 125 V. $800. 2408 Millstream Rd., 478-2401.

135 FARM IMPLEMENTS

430 CASE TRACTOR WITH A 3-point hitch, remote hydraulics, 5' rotary brush cutter; also a large set of harrows. 478-6619.

M.F. 35 DIESEL TRACTOR, very good condition, $3,250. O.N.O. 642-3975.

148 LEASE VEHICLES

EXECUTIVE QUALITY AUtomobiles available for lease. 1976 Sevilles; 1971 Jensen Intercepter; 1972 Karmann Ghia convertible; 1969 Fleetwood Brougham; 1967 Rolls Royce, other prestige vehicles also available. 386-6351.

150 CARS FOR SALE

De Pape

76 ELDORADO Convertible
76 CORVETTE
76 CADILLAC Seville
76 CADILLAC Coupe
74 MGB
74 VEGA, auto.
73 HORNET, auto. 6

DePAPE

73 ASTRE, auto.
73 CELICA, 4-speed
73 MGB with hardtop
72 CUTLASS 2 Dr. H.T.
72 PINTO 4-spd
70 BUICK Wgn, Air

DePAPE

70 COUGAR Conv
70 TORINO Conv
70 VOLKS. Van
70 DUSTER Auto, Mags
69 DATSUN Rdstr. Conv.
68 FORD ½ Ton, Canopy
68 DATSUN Wgn., auto.
67 TOYOTA Crown
65 ENVOY, 4 spd
65 GM VAN

DePAPE

Diagnostic Reports
Repair Invoices
Available on
ALL CARS
100% BANK
FINANCING O.A.C.

MANY MORE TO CHOOSE FROM

De Pape

DePape Motors Ltd.
760 JOHNSON ST. 384-8035
DLR. D-1792

Wille Motors

75 SWINGER motorhome	$13,995
75 FURY S.W.	$4995
75 DODGE Pickup	$4295
74 CHARGER	$4295
71 FORD F-100	$2695
70 REBEL SST	$1495
70 JEEP Commando 4x4	$2995
69 FORD Van (Camper)	$2795
67 DODGE Van	$1995
66 FORD Super Van	$1595
68 BARRACUDA convt.	$1695
68 CORONET S.W.	$1295
67 VW Beetle	$1295
66 FALCON SW.	$995
65 JEEP Panel	$795
64 METEOR S.W.	$395

WILLE MOTORS LTD.
Dlr. D-13-645
3240 Douglas at Cloverdale 382-2313

FOR SALE

1973 Ford Thunderbird, local one owner car with just 28,000 miles. Car has to be seen to be appreciated. This is a one of a kind in shape and condition. Dark brown over white. Phone Danny at Speedway Motors Ltd. 385-2415. D-13485.

64 RAMBLER STATION WAGON 6 cylinder standard, posi track rear-end, excellent condition must be seen, new transmission, tested, clean and very reliable, $750 or offers. 656-3569 anytime.

73 CHEV. BELAIR 4-DR. POWER Steering, Power Brakes, Radio, V-8, Automatic, Really Clean. Only $2495. Gem Motor Sales Ltd. 480 Esquimalt Rd. 382-7195. D-0058A.

'73 DATSUN 510

4 door sedan with snow tires, standard shift, radio, 33,000 miles. In top condition. Best offer over $1,900. Leave message at 383-9126

73 VISTA CRUISER

Wood side 9 passenger, sun roof and roof rack, power steering, power brakes, 350 automatic with air, spotless, $5400. 477-8172 after 6 p.m.

1970 PONTIAC GTO CONVERTible. 400 cubic inch automatic, power steering, brakes, windows and top. Must sell. Best offer takes. After 5:30. 479-1105.

1970 GREMLIN 6 STANDARD, good shape, good mileage, $1295 or offers. Will take older car part trade. Phone Tom at 384-1922 days and 382-3731 evenings.

ECONOMICAL '71 PINTO 2-door, 4-speed, lady driven, excellent condition. $1,700 or best offer. 652-3854.

1966 RIVIERA GS, AIR CONDItioned. $2,195. 479-1356.

YOU CAN EXPECT
A Great Deal
From . . .

Cornell
CHEV/OLDS
Cadillac
CHEVROLET TRUCKS
Sales/Service 385-5777

OPEN 'TIL 9 P.M.

ISLAND'S FINEST SELECTION

"Your Reasonable Offer Accepted"

ALL CARS AND TRUCKS TESTED

75 VW Beetle
75 MONZA
75 VALIANT 4-Dr.
75 MATADOR 2-Dr. Htp.
75 CHEVELLE 4-Dr.
75 IMPALA 4-Dr. Htp.
75 VEGA Hatchback
75 NOVA 4-Dr.
75 CHEVROLET 4-Dr. Htp.

74 ELDORADO
74 OLDS Delta 4-Dr.
74 CHRYSLER 4-Dr. Htp.
74 PONTIAC LeMans
74 PINTO Stn. Wgn.
74 CAPRICE Stn. Wgn.
74 MAVERICK 4-Dr.
74 OLDS Cutlass 4-Dr.
74 VEGA Estate Wgn.
74 CAPRI V-6

73 CHEVELLE 2-Dr. Ht.
73 OLDS Delta Htp.
73 CHEVELLE Stn. Wgn.
73 OLDS Custom Cruiser
73 CORTINA GT
73 TORINO Stn. Wgn.
73 CADILLAC
73 VEGA Hatchback
73 CHEVELLE 4-Dr.
73 VALIANT 4-Dr.
73 CADILLAC Coupe DeVille
73 CHEVELLE 2-Dr.

72 PINTO 2-Dr.
72 MAZDA 1800 Stn. Wgn.
72 FORD Custom
72 TOYOTA 4-Dr.
72 FIAT 128
72 FIRENZA
72 DODGE Demon
72 FIREBIRD
72 VALIANT 4-Dr.

71 CADILLAC de Ville
71 METEOR Htp.
71 CHEV 4-Dr. Htp.
71 MAVERICK
71 FORD Stn. Wgn.
71 DATSUN 510
71 GREMLIN 2-Dr.
71 NOVA 4-Dr.
71 TOYOTA Crown

70 TORINO Squire Wgn.
70 PONTIAC 2-Dr. Htp.
70 OLDS 2-Dr. Htp.
70 CHRYSLER Stn. Wgn.
70 METEOR 2-Dr. Htp.
70 TOYOTA Crown Wgn.

69 FIAT Spyder
69 CHEV 4-Dr. Htp.
69 DART 4-Dr.
69 CHRYSLER 4-Dr. Htp.
69 FORD 4-Dr.
69 COUGAR 2-Dr.

68 CHEV. Stn. Wgn.
68 CORVAIR 2-Dr.
68 JAVELIN 2-Dr. Htp. 4-Sp.
68 VAUXHALL Stn. Wgn.
68 PONTIAC 4-Dr.

67 GRAND Parisienne
67 PONTIAC
67 CHEVELLE 4-Dr.
67 DODGE Coronet Sn. Wgn.

TRUCKS

75 DATSUN Long Box
75 FORD Bronco
74 FORD ¾-ton
73 CHEV ½-Ton Pickup
73 FORD ½-ton
73 FORD ¾-ton Pickup
72 VEGA Panel
71 VEGA Panel
71 GMC ½-ton Pickup
69 CHEV Panel
69 CHEV ½-ton

CORNELL
CHEV - OLDS LTD.
3050 Douglas — 385-5777
Dealer Licence D-00681A

SOME GOOD NEWS AND SOME bad news, first the good news — for sale 1975 Fiat, radio, standard, less than 10,000 miles. Offers to $3,000 (it's a gem). Now the bad news — 1973 Vega delivery van, offers to $900 (it truly is bad news) both can be seen at Pizza Pieman, 856 Esquimalt Road. Please no phone calls except for Pizza orders.

SUPER '55 CHEVY

Right out of two-land blacktop! All black steel body, race car or easily convert to street. Car complete with two small block chev engines, liberty super T-10 trans. Narrowed olds rear etc. All parts new or near new. Needs assembly $4200. Phone Ross 385-2296 Eves. 6-8:30 Serious buyers only.

'51 PLYMOUTH HARDTOP (Antique), just over 57,200 miles only. Very good condition throughout. For sale by original owner. A bargain at $500. 385-4284. Mornings or evenings.

HAVE COMPANY CAR, MUST sell 1968 Ford Falcon, excellent condition, 4 new tires plus 2 snow tires. Very economical, $1095 or nearest offer. 743-9711.

1970 DOGE DART CUSTOM, 2 door hard top, automatic, 6 cylinder, low mileage, excellent condition, extra set of mag wheels and tires. $2,000. 656-1616.

68 BUICK GS 350 2-DR. HT. A beautiful little car with low mileage. For only $1995. Gem Motor Sales Ltd. 480 Esquimalt Rd. 382-7195. D-0058A.

Speedway MOTORS LTD.
AUDI PORSCHE
VOLKSWAGEN

PRICE CHALLENGER OF THE WEEK

1970 VW van, ready for a camper conversion, radio, front tire mount.
WAS $2895.
NOW $1995

75 Toyota Corolla Auto.
74 VW camper
74 VW 7-pass. bus
72 Vega Hatchback auto.
72 VW Safari camper
72 Toyota 1600
72 Ford Cortina
71 Chevy wagon
70 Austin Mini
69 Buick GS 4 spd.
68 Austin mini wagon
66 MGB convert.
65 VW deluxe
62 Renault

DOWNTOWN
971 Yates Street
at Vancouver
Dealer Licence No. D-00486A
385-2415

MALIBU MOTORS LTD.

QUADRA AT JOHNSON
NO SALE ON AT PRESENT, JUST OUR USUAL LOW PRICES.
Some examples as follows:

71 PONTIAC sedan	$1295
72 METEOR sedan	$1395
69 FORD sedan	$ 695
70 CORTINA	$ 495
68 PONTIAC	$ 395
69 MERCURY MONTEGO	$ 725
67 CHEVROLET	$ 425
68 FORD	$ 300
67 PLYMOUTH	$ 295
68 DODGE DART	$ 695
70 DODGE	$ 595
66 PONTIAC S.W.	$ 495
66 METEOR H.T.	$ 395
66 METEOR H.T.	$ 395
63 COMET 2 dr.	$ 150
69 VAUXHALL S.W.	$ 525
62 PONTIAC S.W.	$ 275
66 FORD 2 dr. H.T.	$ 300
62 VALIANT	$100
70 FORD sedan	$ 495
64 PONTIAC 2 dr.	$ 225
64 CHEVROLET PU truck	$ 525

DEALING IN THE SAME OLD WAY, DAY AFTER DAY AFTER DAY.
385-3221 DL 13-534

Strait
PRESENTS
SAVINGS

'68 Valiant Barracuda. No rust, original paint, power steering and brakes, bucket seats, radio and automatic. Completely reconditioned, over $350 in bills, carries our 6 month warranty. $1775

VALUE

'68 Chrysler Newport Custom, a one-owner family car, A-1 condition. Over $400 in bills, excellent for the large family, a boat owner. Carries our 6 month warranty. $1095

AND MORE

'70 PLYMOUTH Fury II	$1325
'70 CHARGER	$1995
'69 CHRYSLER Town and Country station wagon, loaded, air, etc.	$2795
'69 CHEVROLET	$975
'68 COUGAR XR-7	$1150
'68 FORD Galaxie	$840
'67 CHRYSLER 2-dr., buckets	$840
'66 PLYMOUTH Belvedere	$975
'66 FAIRLANE Squire S.W.	$1050
'66 PONTIAC Parisienne	$545
'65 PONTIAC Cust. Sport	$739
'65 MUSTANG Fastback, 4-speed. Mint, power steering, etc.	$2020

ALL OFFERS CONSIDERED

1513 Quadra at Pandora
384-8191 DL 00041A

1974 MUSTANG II 2 PLUS 2 Hatchback, V-6, automatic, power steering, radio, radial tires, 13,000 miles, $3695. Those interested please contact FRANK DREW at CORNELL CHEV OLDS LTD., 3050 Douglas St., 385-5777 or res. 656-3288. D-00681A.

1970 DODGE MONACO TWO-door hardtop, 318 motor, radio, automatic transmission, vinyl top and seats, tested to '77, $1850. 656-1033.

1969 DART SWINGER, 2-DOOR hardtop, new paint, vinyl roof, rear defogger, slant 6, automatic, in immaculate condition $2000 firm. 382-5522 or 595-2105.

'67 FORD FALCON

Station wagon, small V-8, auto., mint condition, must be seen, best offer takes or swap. 385-2022 or 479-4697.

WHOLE OR PARTS

'56 Olds 4-door hardtop, Holiday model; '68 Dodge Polara, '65 Meteor Rideau, '65 Plymouth Fury II, Bay St. 66, Bay and Gov't St.

'68 REBEL, AUTOMATIC 6, EXcellent shape. '73 Pinto Squire Wagon, 14,000 miles. 10-speed bike, $40. 383-0292.

1969 MUSTANG. IMMACULATE condition. Economical 6 cylinder, automatic, radials, radio. Must be seen, 477-6145.

1968 MGB, SPOKE WHEELS, new paint, roll bar. Offers. 383-6196.

OLDS CUTLASS

1968, 71,000 miles. Lady driven, excellent. $1800. 652-2507.

'74 CUDA, EXCELLENT CONDItion. Low mileage. Many extras. $4,500. 477-4558.

'64 STUDEBAKER, 2 DOOR, BAsically good but not tested, $150. 656-3288 or 479-6483.

'62 VW, EXCELLENT BODY plus '63 with engine, etc. Both for $200. 656-3288 or 479-6483.

'62 ACADIAN WAGON 230 AUTOmatic, $275. Dependable. Rusted. 592-9074.

'69 VW BEETLE, $1300 OR BEST offer. 383-6203, 1215 Richardson.

478-2015
'63 Volvo 544, $300.

EMPRESS
PONTIAC | BUICK | GMC TRUCK
Pontiac Buick LTD.

TRANSPORTATION SPECIALS!

ALL CARS TESTED 'TIL MARCH '77

64 MERCURY COMET CALIENTE 4-door sedan. V-8, automatic, power steering, radio $1043

67 BUICK- LE SABRE 4-door sedan, V-8, automatic, power steering, power brakes, radio. $976

69 FORD 4-door sedan. V-8, automatic, power steering and radio. $960

66 CHEVELLE 4-door sedan. Economical 6-cylinder, standard. $995

65 BEAUMONT 2-door sedan. 6-cylinder, automatic. $1275

68 BUICK SPECIAL 4-door sedan. V-8, automatic and radio. $1225

68 ACADIAN 4-door sedan. Economical 6-cylinder, standard. $1026

EMPRESS
PONTIAC | BUICK | GMC TRUCK
Pontiac Buick LTD.

382-7121
2867 DOUGLAS
AT TOPAZ
Dealer Licence D-447A

Parkdale
FIAT
SAAB

SAVE $ $
Because We Care

73 SAAB 99	Reg $4995	
SAVE $300	NOW $4695	
70 FIAT 124 Spyder	Reg $3495	
SAVE $500	NOW $2995	
74 FIAT 128, SL Coupe, Blue mags, radio	Reg $3495	
SAVE $400	NOW $3095	
72 VW Camper	Reg $5395	
SAVE $400	NOW $4995	

100% BANK FINANCING
12.75% O.A.C.

ALL CARS GOVERNMENT INSPECTED
OPEN 9 a.m. - 6 p.m.

PARKDALE MOTORS LTD.
2151 BLANSHARD
By Memorial Arena
386-2277 D.L. 26177

BEING TRANSFERRED, 1974 1600 red 4-door Toyota Corolla, locally driven, excellent condition, $2800 firm. Office 478-1791 ask for Corky Res. 478-0837 after 5:30.

1973 DODGE CHARGER. 318 V-8. Power steering, power brakes, 2-door hardtop. Excellent condition. $3800. 478-9508 daytime, 478-6916 evenings.

'75 MERCURY BOBCAT, STAtion wagon, one owner, 12,000 miles, radials, excellent condition. $4,000 or best offer. 479-8383.

71 VW FASTBACK, VERY CLEAN and reliable. Must be seen. $1,395 or best. Brigadoon Motel, Colwood Corner, No. 11.

1974 LINCOLN CONTINENTAL. Town Car. 38,000 miles. All power equipped. Ontario Car. Excellent condition, $6500. 479-5251.

ICBC SALE. 1970 MAZDA R100. Rebuilt motor last year. $650 or nearest offer. Phone 477-5568 after 5 p.m.

1965 METEOR RIDEAU 500, 74,122 original miles, V-8, all-new brakes and valve job, radio, good condition. $600. 656-4211.

'69 OLDS CUTLASS CONVERTible, 350 V-8, brown, big tires, chromes and mags, $3,000 or best offer. Call 595-2384.

MUST SELL $400 OR NEAREST offer. 1966 Falcon. Good running condition. 479-8462.

'64 FAIRLANE 500, AUTO., 260, P.S., P.B., tapedeck, mags. 478-3429.

1974 PINTO, AUTOMATIC, LOW mileage, extras, excellent condition, $2995. 479-1392.

74 LeMans sport coupe, 21,000 miles, Dark metallic brown, many options. Asking $4800. 598-3232.

ECONOMY STATION WAGON '62 Pontiac Tempest, good condition $400. 478-0028.

1954 CHEVY, GOOD RUNNING condition, inspected. Asking $450. 386-2481, Room 26.

'66 CORVAIR CORSA. NEW heavy duty clutch, 4 speed, 4 carbs, $1500 firm. 385-6005 before 5.

1970 TOYOTA STATION WAGON, excellent shape. Asking $1800. 595-1809.

OLDSMOBILE TORONADO 73, good condition, asking $3,900. 382-4960.

'76 GREMLIN, EXCELLENT condition. 5000 miles. Phone 386-8259 after 5.

72 VOLKSWAGEN BEETLE, good condition, low mileage $2,100, phone 477-5771. after 5:30.

1972 PONTIAC LEMANS, 2-DOOR hardtop, $2700 firm. Call after p.m. 595-5765.

'68 FIREBIRD 400, P.S., P.B., shift kit, 8-track, air shocks. $2,200. Days 382-8317.

'70 DART 340 REBUILT ENGINE, trans., $3,000 or best offer this week. 598-4978.

58 V.W. GOOD-RUNNING CONDItion, $200. 382-0636.

61 WOODY MINI-STATION wagon $350. 1100 engine. 595-1103.

'74 VEGA, 3-SPEED DELUXE, 626 Simcoe Street. 382-9549.

RARE, 1958 PONTIAC PARIsienne. 479-8907.

1974 FIAT 128, SEDAN, EXcellent condition, offers. 477-1603.

peter pollen ford
FORD

75 THUNDERBIRD. Luxury equipped including factory air conditioning $8395

73 GRAN TORINO SPORT. Hardtop $3695

74 PONTIAC Ventura Hatchback $3595

74 NOVA 4-door $3795

75 TOYOTA COROLLA Station Wagon. 4 speed, roof rack $3895

71 FIREBIRD Espirit, automatic $2895

74 PINTO Station Wagon, standard, radio $3295

74 GRAN TORINTO Elite luxury hardtop $4995

75 FORD GRANADA, 4-door sedan, 6 cyl., automatic, power steering, radio $4995

TRUCKS

75 FORD Super Cab. Fully equipped $5995

72 COURIER pickup $1895

74 FORD 1-ton Super Window Van. Low mileage $4895

74 FORD ¾-Ton $4495

73 FORD ½-Ton with canopy $3495

7-DAY MONEY BACK GUARANTEE

PETER POLLEN
FORD SALES LTD.
VICTORIA, B.C.
1060 Yates 384-1144
Dealer Licence Number: 3073

HORWOOD MAZDA

SHOP AND COMPARE

75 CELICA, 1200 miles	$4695
75 HONDA Hatchback	$3195
74 EL CAMINO. Reg. $5195. Sale	$4695
74 TOYOTA SR5	$2995
74 CHEV. ¾-ton. Reg. $5395. Sale	$4595
74 PINTO Hatchback, auto.	$3195
72 LTD Squire Wgn. Reg. $3695. Sale	$3295
69 FORD ½-ton, 4-sp.	$1895

ALL UNITS PRICE TAGGED

GAS SAVERS

69 DATSUN P.U.	$895.
69 SUNBEAM	$695.
63 BEETLE	$645.
64 ENVOY Sedan	$645.
71 DATSUN Cpe.	$1295.
70 MAZDA Wgn.	$695.
71 MAZDA	$1495.
69 CORTINA GT	$1295.
69 AUSTIN auto.	$1195.
66 CORTINA GT	$695

100% Finance OAC
Bank Of B.C.

HORWOOD MAZDA
385-1451
810 Johnson at Blanshard
Dealer Licence D-00803A

'75 MONTE CARLO 2-DOOR hardtop 350 auto white vinyl roof over maroon; loaded with options. Closest offer to $5800. Will consider trade for small car and cash. 656-5837.

76 VW SCIRROCCO 4,000 MILES, excellent condition, economical. Must sell, 383-9366.

'70 CHEVELLE SS 396 AUTO, headers, best offer, phone Duncan 746-6219 or 748-2015.

'67 COUGAR, VINYL TOP, MAGS, power steering, 289 automatic, $1050. 595-6994.

'68 FORD 2-DOOR HARDTOP, good condition, $1,000 or best offer. 592-6923.

'58 VOLKSWAGEN BEETLE, new paint, completely rebuilt, good condition. 382-7910.

67 MORRIS MINI COUNTRYMAN, A-1 condition, new tires, call 6-9 p.m. 384-5488.

1971 PINTO GOOD SHAPE, 1600 cc, 4 speed, $1,450 or offers. 642-3897.

65 VALIANT TESTED 62,000 miles, good condition, asking $600. 386-8647.

'68 MUSTANG, 289 REBUILT AUtomatic transmission, new exhaust, shocks and springs. 384-8371.

'64 CHEVY II WAGON, GOOD condition, $700. Phone 386-7872.

'72 VOLVO 1455 WAGON, VERY clean, $4,200. 656-6586.

1970 DATSUN $800 FIRM, 478-9706

1965 CHEV. BEL - AIR NEEDS work best offer accepted. 595-3901.

FOR SALE '68 CORTINA, NICE condition. 112-629-3357.

'67 PONTIAC 285 ENGINE. $400. 382-7055 after 5.

ENSIGN CHRYSLER PLYMOUTH

ENSIGN'S
CARS CHECKED BY CAR CLINIC DIAGNOSTIC CENTRE.

GOVERNMENT INSPECTED

2-YR. WRITTEN WARRANTY

100 PER CENT BANK FINANCING O.A.C.

74 AMC Ambassador
73 Chrysler Newport
72 Montego MX S.W.
75 Valiants
74 Datsun B210
68 Olds Cutlass
70 AMC Hornet
69 Rambler Rouge
71 Valiant
74 Plymouth Cricket
70 Valiant Duster
70 Volvo S.W.
71 Maverick Grabber
72 Volkswagen S.W.
75 Gran Furys
74 V.W. Audi 100 LS
72 Olds Cutlass
70 Chev Impala
74 Pontiac Astres
75 Fury Sports
72 Fiat 124 Spyder convert.
75 AMC Pacer
72 Chev Biscayne
69 Chrysler Newport
74 Valiant Duster
72 Cougar XR7
68 Chrysler Newport
74 Matador S.W.
74 Fury IIIs
72 Oldsmobile 442
67 Beaumont
72 Montego
75 Valiant Duster
74 AMC Matador
76 Cadillac Fleetwood
75 Fury S.W.
74 Volkswagen Bug
72 Dodge Polara
74 Volvo 145 S.W.
70 Olds Cutlass
74 Fiat 128
71 Plymouth Fury
74 Mazda RX4
75 Valiant Scamp
74 Satellite S.W.
75 Cricket
75 Valiant Brougham
72 Ford Pinto

PLUS MANY MORE

ENSIGN
Chrysler-Plymouth Ltd.
DOWNTOWN
YATES at COOK
Dealer Licence number D-495A
386-2411
Open Weekdays
Till 9:00

1972 AUSTIN MINI, 21,000 MILES, good condition, $1450. Call 477-6981. Ask for 206B between 6 and 10 p.m.

1972 DATSUN 510, 2-DOOR coupe, low mileage, mint condition, moving and forced to sell. Best offer takes. 477-5940.

LADY OWNER MUST SELL 1964 Comet, rebuilt 6 cylinder motor just tested, only two owners, immaculate, $795. 384-5827.

1966 MUSTANG HARDTOP, 6 cylinder automatic, 54,000 original miles. Excellent condition throughout. $2000. 385-7424 5-7:30 P.M.

57 VOLKSWAGEN. GOOD CONDItion with rebuilt motor. Front end like new. New paint. Phone 477-6727 between 5:30-7 p.m.

1972 MAZDA ROTARY, Excellent running condition. Radial tires, 4 speed transmission, asking $2,000. 642-3636.

FOR SALE '67 BUICK SPECIAL 2 door sedan, $1,500 or closest offer. Has to be seen to be appreciated. 478-4014.

1947 DODGE FLUID DRIVE, garage kept, just tested, radio & tires, 10,000 miles on new motor, $1,500. 383-8875.

1957 CHEV 283, HEADERS, chrome wheels, custom interior. Phone after 5. 652-1662.

1971 MAZDA STATION WAGON, $1,500 or offers. Phone 598-6892.

'69 GTX 440, 595-4997 after 6.

69 SUMBEAM IMP, RUNNING order, $400. 35 mpg. 598-7357.

'71 VEGA FOUR SPEED, 27,000 miles, $1000. 479-4404 or 479-2488.

1964 PARKLANE IN RUNNING order. 386-3730.

1969 DATSUN GOOD CONDITION, $1000. 479-8335 after 6 p.m.

1962 VW 1500 SEDAN $395 OR offers. Phone after 6. 384-4339.

1965 MUSTANG, 289 AUTOMATIC, good condition, $600. 656-5980.

SO & TOYOTA

'75 COROLLA
4-dr. sedan, auto., radio. Silver with black interior $3895

'75 HILUX PICKUP
Auto. Low miles. Finished in olive green $4295

'74 HILUX PICKUP
Long box, 4-speed. Like new. Yellow $3495

'74 VOLVO 144S
Grand Lux model. Leather interior. Immaculate condition. Forest green $5995

'73 CORTINA
2-dr., auto. Low mi. Canary yellow $2495

'73 COURIER PICKUP
4-Spd. Brick red $2895

'73 CORONA S.W.
4-Spd. Very clean. Arctic white $2995

'72 MAZDA PICKUP
4-Spd. Fiberglass canopy. 19,000 miles $2595

'71 COROLLA COUPE
4-Spd., radio. Very clean $1895

'69 AUSTIN
Auto. Completely reconditioned $1495

'68 BEAUMONT
2-dr. H.T., 6 auto. Good transportation $1495

'67 VOLKS BEETLE
2-dr. Sedan. Runs great $1095

Saunders and Hitchman
Sales & Service Ltd.
2040 Cadboro Bay Road
At Fort and Foul Bay
Dealer Lic. D-13433
592-2471

HONDA
HONDA car centre

BUSINESS IS FANTASTIC . . .
with the NEW 1976 HONDA from $3276

AND THE ALL NEW STATION WAGON from $4295

Fresh New Trades
1969 SIMCA $790
1970 SIMCA $890
1971 MUSTANG $2850
1972 CORTINA H.T. $1580

All Priced for Quick Sale

HONDA CAR CENTER
909 YATES ST. 386-6707

MARCH CLEARANCE SALE

'72 Datsun, auto. 510	$1895
'71 Datsun 240Z	$3495
'71 Toyota Sprinter, auto.	$1695
'71 Firenza, 4-speed	$1795
'70 Ford Galaxie, auto., P.S., P.B.	$1895
'69 Montego, 302 auto., P.S., P.B.	$1395
'68 Chev. Impala custom	$1495
'68 Ford Fastback, 302 auto., P.S., P.B.	$1495
'66 Falcon S.W., 6 standard	$1295
'66 Volkswagen	$795

TRUCKS

'72 Chev. C30, 1-ton, duals	$3995
'70 Ford 350, 1-ton, duals	$2995

BY THE WESTBROOK PLAZA
780 GOLDSTREAM 478-3242
OPEN 9 A.M.-6 P.M.
Dealer Licence 13439

G. C. M. Motors

B. MADSEN
MOTORS LTD.

75 CAMARO	$4995
75 SWINGER	$3995
74 TOYOTA 1200	$2495
74 CHEV Impala	$3995
70 CHEVELLE WAGON	$2495
70 GMC pickup	$2250
69 ENVOY wagon	$995
68 CORTINA sedan	$1295

OVER 30 VEHICLES IN STOCK NOW

2691 SOOKE RD. 478-5011
D.L. 13456

1975 GRANDE TORINO, POWER brakes, power steering, radio, under warranty, $4500 or best offer. 478-3109.

64 PONTIAC LAURENTIAN, 6 cylinder standard, good condition. $325. 656-5610 after 5:30.

1974 DATSUN 260Z, BAHAMA blue, mag wheels, sun roof, 14,000 miles, $5,600. Phone 592-2510.

'73 FIAT 128 STATIONWAGON, low mileage, top condition. 477-4886.

1966 VOLKSWAGEN DELUXE, radio, good condition, $800. Phone 658-5056.

69 TOYOTA COROLLA, LOW mileage, very economical. Good condition, $950. 477-6349.

'68 DELUXE MODEL VOLKSwagen, tested 'till '77, $1095. 592-3567.

64 FALCON WAGON, V-8 AUTO, runs well $300 or best offer this week. 598-4978.

1963 AUSTIN 850 WOODY STAtion wagon. Make us an offer we can't refuse. 386-3497 or 478-8266.

'73 FORD MUSTANG 302 3-SPEED fastback, view at 2768 Vantilbera. 478-7845.

'73 NOVA CUSTOM, V-8, AUTOmatic, power steering, good condition. Must sell. $2800. 478-9380.

'69 VOLKSWAGEN FASTBACK. Very good condition. Newly painted. $720 or offers. 595-8556.

1966 RAMBLER, AUTO., SIX, runs well, $250. 386-7624.

'63 CHEVY II 2-DOOR, 6 AUTO., $400. 383-9298.

'66 METEOR MONTCALM S33, $450 or offers. 386-9455 after 2 p.m.

69 GTO 4-SPEED HURST, NEW paint, excellent $2400. 479-7762.

'60 VW, COMPLETELY RESTored. 386-8010 after 6.

'66 CHEV STATION WAGON, $650 or offers. 478-9894.

AMC
BRAND NEW 76 PACER SAVE $189

The Extended Buyer Protection Plan ($189 value) will be included at no extra charge! Your new Pacer will then be guaranteed for 24 months or 24,000 miles.

76 PACER From $4,495

Offer good on New & Demo Pacers in Stock Only

REG MIDGLEY
MOTORS LTD.
736 Cloverdale
385-8756
Dealer Lic. D00247A

VICTORIA DODGE CHRYSLER
ON YATES

TRANSPORTATION SPECIALS!

Unreconditioned Vehicles Wholesale to the Public

70 Ford Stn. Wagon	$599
69 Epic At.	$599
69 Chevelle	$599
69 Austin	$599
68 Montego MX	$799
68 Plymouth Fury	$599
68 Dart	$699
68 Plymouth Wagon	$899
67 Plymouth	$599
67 IHC Travelall	$899
66 Corvair	$399
65 Ford Stn. Wagon	$499
66 Oldsmobile	$599

NOTE!

As these units are being wholesaled, it is the buyer's responsibility to put the vehicle into condition so that it will pass the Gov't Inspection Station.

VICTORIA
DODGE CHRYSLER
819 YATES 384-8174
Hours Mon.-Fri. 9-9, Sat. 9-6
Dealer Licence No. D00867A

3233 DOUGLAS ST.

63 METEOR 2 Dr H.T. V-8 Auto	$ 575
65 PONTIAC Convertible new top, V-8, Auto	$ 775
65 PONTIAC Super Sport Convertible, V-8, auto	$ 475
67 COUGAR V-8, auto	$1375
67 MUSTANG 6 Stnd	$1275
68 CORTINA 4 dr., 4 spd.	$ 675

B. & B. CAR SALES
385-4121 385-4533
D—00794A

'68 CHEVELLE SS 327-375 H.P. 4 speed, 500 miles on factory new motor, 5.13 rear-end many extras, must sacrifice for quick sale, $2,400 or best offer. 388-5785. Randy.

MUST SELL SECOND CAR. '72 Toyota Corolla in excellent condition, 5 steel-belted Michelin radials, standard transmission 2 door, 38,000 miles. $1,800. 598-6328.

SPECIAL EDITION, 1971 Dodge Charger with tape deck, radio, leather upholstery orange with white vinyl top, offers phone 386-5961 after 5 p.m.

1973 OLDSMOBILE ROYALE, power steering, power brakes, many extras. Must be seen to be appreciated, $4,495 or best offer. 656-6664.

GOOD RELIABLE TRANSPORtation: 1964 Mercury Parklane, 4-door sedan, $475; 1965 Pontiac, 4-door hardtop, $675. 385-0017 or after 5:00 652-3700.

1972 PLYMOUTH SPORTS SUburban, 9 passenger wagon. All power including power windows and stereo, 91,000 miles—long distance. Offers over $2500. 478-4932.

CLASSIC 1950 OLDSMOBILE Rocket 88. Any reasonable offer accepted, as insurance rates force me to sell. Phone 384-1766 after 5 p.m.

'69 ENVOY EPIC, 56,000 MILES, good running condition, new brakes, just tested, $850 or best offer. 385-8417.

1969 THUNDERBIRD, 4-DOOR, Landau, 58,000 original miles, reasonable condition, $2,500 or offers. 598-5816 after 6.

'69 CHEVELLE MALIBU CONV.—Excellent condition. Must sell $2,000 or best offer. 382-5304. Thurs., Fri. evening or Saturday.

'74 PINTO SQUIRE STATION wagon, automatic, 15,000 miles, new tires, snow tires. Offers. 478-0029 after 6:30 p.m.

LEAVING COUNTRY, BEST offer on this 1972 Grand Torino 9-passenger station wagon, only 36,000 miles. 382-6329 evenings.

'72 CHEVELLE 4-DR. V8 AUTO., PS, PB, R. new tires, $1,795 firm. Munro Motors. 00388A. Phone 748-8760.

'73 NOVA CUSTOM, V-8, AUTOmatic, Make us an offer we can't refuse. 386-3497 or 478-8266.

'72 CHEVELLE 4-DR. V8 AUTO., PS, PB, R. new tires, $1,795 firm. Munro Motors. 00388A. Phone 748-8760.

'69 VOLVS, SPORTS WHEELS, shag carpet, mats, radio, exactor, excellent condition, $1600 or offers. 478-0241 after 5 p.m.

1973 MAZDA RX2, EXCELLENT condition, low mileage, weekdays after 5 p.m. 656-6150.

'65 VW BEETLE, LADY DRIVEN. Good condition. $550. Phone 595-4572.

1967 CHEVELLE MALIBU CONvertible, good condition, $1,000 firm. 743-9413 Shawnigan Lake.

'67 OLDSMOBILE BELMONT 88, good condition. $

150 CARS FOR SALE

McCallum DATSUN VOLVO

McCallum Motors Ltd.
1101 YATES AT COOK
382-6122 Dlr. Lic. D-13580

Come See The Largest Selection Of Import Cars In Town

DOWNTOWN

74 BMW Bavarian
74 Dodge Colt H.T.
74 Datsun 2-dr. H.T.
74 Toyota long box PU
73 Volks Bug, A.T.
72 Toyota Corolla 2 dr.
72 Corona S.W.

COLWOOD
1836 Island Highway
478-1741 Dlr. Lic. D3111

74 Datsun P.U.
74 Datsun 710 2 dr.
72 Toyota Corolla 2 dr.
73 Triumph TR6
72 Datsun 1200 fastback
72 MGB convert.
72 Cortina 4 dr.
71 Toyota 1600 2 dr.
71 Datsun 510 4 dr.
70 Epic Envoy GT
70 Datsun 510 4 dr.

PLUS MANY MANY MORE AT BOTH LOCATIONS

MAKE US AN OFFER!
WE LISTEN
AT McCALLUM'S

INFLATION FIGHTERS

68 METEOR auto.	$ 815
69 MAZDA	$ 711
69 MINI auto.	$ 981
70 DODGE auto.	$1011
66 CHRYSLER	$ 638
65 CHEV Van	$ 841
65 CHEV Stn Wgn	$ 141
64 CHEV auto	$ 231
65 VOLKSWAGEN	$ 249
66 CHEV Conv.	$ 397
68 DODGE Stn Wgn	$ 411
67 AMERICAN auto.	$ 441
68 MONACO ht.	$ 490
64 FORD ½-ton	$ 791
70 VAUXHALL G.T.	$ 810
69 CHEV ht.	$1087
70 CHEV ht.	$1231

TO QUALIFY FOR CREDIT
And More Savings
See Our Other Ad
This Section

Palm Motors
2936 DOUGLAS
AT BURNSIDE
D-1840 386-8385

BILL CARTER

CARS LTD.	D 13601
'64 FORD Pickup	$ 625
'65 CHEV Sedan	$ 450
'65 MERCURY Comet	$ 225
'66 BUICK HT	$ 700
'68 BUICK HT	$ 700
'66 SUNBEAM	$ 700
'67 SUNBEAM	$ 700
'67 VIVA	$ 675
'69 CORTINA	$1000
'66 FORD Custom	$ 500
'69 OLDS Cutl	$1200
'70 PLY SW	$ 600
'62 COMET	$ 150

Large Selection of Transportation SPECIALS
2538 Government
385-1716

J. C. MOTORS

73 BUICK V8 auto	$3795
73 MAZDA ROTARY	$2995
73 MUSTANG V8, auto.	$3095
71 VEGA Hatchback	$1795
70 MUSTANG Mach I	$2995
70 FIAT 850 Spyder	$1095
69 FAIRLANE GT. Auto.	$1695
68 CHEVELLE Wgn, 6 auto.	$1695
68 FORD Sedan V-8 auto.	$1395
68 CAMARO 327 V-8 auto	$2195
67 FIREBIRD V-8 auto	$2395
67 COUGAR V-8, auto.	$1995
66 OLDS Cutlass V-8 Auto	$995
66 PLYMOUTH Satellite	$1295
66 MUSTANG 6, auto.	$1695
65 BUICK sedan	$995

J. C. MOTORS Ltd. D-00115A
837 YATES ST. 384-0921

YOUR CHOICE FOR $750
Compact 65 Olds F85 deluxe coupe with 1967 Pontiac, 327 V-8, automatic, immaculate.

65 Parisienne deluxe custom sport. Loaded with factory options, immaculate. 478-7898.

SELECT
MOTORS 950 YATES
382-8321 384-1322

1937 FORD COUPE 8, V-8, 85 H.P. 62,000 original miles, good condition. Asking $4,000. Inquires March 18 and 19. Pacific Isle Motel, Gorge Rd.

1968 FORD FALCON STATION Wagon. Just tested. V8, power steering, power brakes, A-1 condition inside and out. Excellent running. $1,295. 385-5475.

1974 JEEP J10 HALF-TON WITH insulated canopy, 360 V-8 auto., power steering, power brakes. Quadra-trac (4-wheel drive). $5300 or nearest offer. 479-2209.

1970 TOYOTA MARK II; 2 DOOR hardtop; auto. 27,000 miles. Excellent condition. $2300. 477-8453.

'74 FIREBIRD, $4400, 350 V-8. 20,000 miles. For more information call 384-4197 3-5 p.m.

1968 OLDS CUTLASS CONVERTible, good condition. Offers. 595-3960.

VW 1500, '65, RUNS, NEEDS some work. 384-9193 after 5.

1972 FIREBIRD V8 AUTOMATIC $3000, firm 384-0363 early evenings.

150 CARS FOR SALE

SUBURBAN MOTORS
NORTH
ON DOUGLAS

HOME OF
LINCOLN, MERCURY, MONARCH, METEOR, MONTEGO, COUGAR, COMET, BOBCAT, '76 CAPRI II AND FORD TRUCKS!

75 COUGAR. V-8, automatic, power steering, power brakes, radio. $5695

75 VALIANT 4-door BROUGHAM. V-8, automatic, power steering, power brakes, radio. $4895

75 COMET, Custom 4-door. V-8, automatic, power steering, radio. $4895

74 PONTIAC 2-door hardtop. V-8, automatic, power steering, power brakes, radio, opera windows. $3995

73 MUSTANG 2-door hardtop. V-8, automatic, power steering, power brakes, radio. $3695

72 GRAN TORINO 4-door. V-8, automatic, power steering, power brakes, radio. $2395

71 TORINO wagon. V-8, automatic, power steering, radio. $2295

70 CHEVROLET convertible. V-8, automatic, power steering, power brakes, radio. $2895

68 COUGAR 2-door hardtop. V-8, automatic, power steering, power brakes, radio. $1695

68 T-BIRD 4-door hardtop. V-8, automatic, power steering, power brakes, power windows, radio. $2295

WIDE OPEN
UNTIL 9 P.M.
MON. THRU FRI.
6 P.M. SATURDAYS

SUBURBAN MOTORS
3377 Douglas St. 386-6131
Dealer Lic. D13-474

DEMONSTRATOR CLEARANCE

MARINA M.G.B. TR-7

SAVE ! !
BUY NOW ! !

1975 DODGE ½-ton Pickup
1974 VEGA Hatchback
1974 GREMLIN
1974 VW Superbeetle
1974 T-BIRD
1974 TRIUMPH TR-6
1974 TRIUMPH Spitfire
1974 MARINA 2 dr.
1974 MARINA 4 dr.
1973 JAGUAR XJ-6
1973 VW Beetle
1972 AUSTIN Mini
1971 GREMLIN
1971 VOLKSWAGEN
1970 MAVERICK
1970 TORINO GT.
1970 CAMERO
1969 AUSTIN 1300
1969 AUSTIN "1800"
1969 MAZDA "1500"
1969 OLDS F-85
1969 RENAULT R-16
1968 VOLKSWAGEN
1967 ROVER "2000" TC

PLIMLEY
BRITISH CAR CENTRE
1010 Yates 382-9121
VICTORIA, B.C.
Dealer Licence
Number D-1777

'69 VOLVO 144S, UP TO 35 MPG, immaculate condition throughout, $2,650 or nearest offer. 656-2288 after 6.

1973 PINTO STATION WAGON. A-1 shape, snow tires, radio, $2300. 479-4871.

73 MATADOR 2 DOOR HARD top, power brakes, steering. 478-7495.

1973 TOYOTA COROLLA 1600 AUtomatic, 16,000 miles, tested, $2200. 382-9583.

1971 ROADRUNNER 383 4-SPEED, must go, make reasonable cash offer. 479-4854.

1960 VOLKSWAGEN BUG, TESTed, good tires, new battery. 652-2388.

1970 DODGE CHALLENGER 383, 4-speed, very good condition. 477-0405.

150 CARS FOR SALE

THREE POINT MOTORS
Mercedes-Benz
DATSUN

75 BMW 530 I
Metallic blue, automatic, sun roof, radio, stereo tape, 5700 miles. $11,995

74 AUDI 100 LS
Green, automatic, sun roof, radio, 13,500 miles $5,395

74 VOLVO 142
Dark green, radio, 21,000 miles $5,295

74 OLDSMOBILE
Burgundy Omega hatchback, radio, 22,500 miles $4,395

74 MERCURY
Gold Bobcat hatchback, radio-tape deck, Michelin radials, etc. $3,595

74 DATSUN
Like new pickup with radio, heavy-duty bumper, truck mirrors $3,395

73 CHRYSLER STATION WGN.
Air conditioning, automatic, power steering, power brakes, power windows, power lock, custom roof rack $4,295

73 TOYOTA
Metallic olive green Corona hardtop, 16,500 miles $3,395

73 TOYOTA
Hilux pickup, heavy-duty bumper, truck mirrors, radio $2,895

73 TOYOTA
Gold Cirolla 1600 coupe, radio $2,795

72 DATSUN 240 Z
Metallic blue, white interior, front spoiler, mags and Michelins $5,395

72 VOLKSWAGEN
Metallic green, roomy 411 sedan, sun-roof, Michelin radioals $3,795

72 MAZDA
Orange 616 sedan radio $2,595

72 DATSUN
Light blue 1200 two-door automatic $2,495

72 VOLKSWAGEN
Yellow Super Beetle, radial tires, tape deck $2,495

70 RAMBLER
Metallic copper Rebel SST, black vinyl roof, automatic, power steering radio $2,195

70 MAZDA
Gleaming white 1500 sedan, radio $1,995

68 VAUXHALL
Clean, green, Victor four-door sedan $995

67 CORTINA GT.
Only 61,000 miles $995

66 BEAUMONT
Automatic, radio, 65,000 miles $1,595

64 DODGE
Automatic $595

2620
GOVERNMENT
at HILLSIDE
385-6737
Dealer Licence D-13608

Garden City Auto Sales LTD.

WE
REALLY
Come Through for
YOU!

74 Sprint 4-Spd.
75 Corvette
75 Ventura
74 Corvette
74 Celica GT
74 Barracuda
73 Land Cruiser
73 Malibu
73 Cutlass S
73 Satellite S.W.
73 Pinto S.W.
72 Buick Sun Coupe
72 Malibu
72 Nova, sedan
72 Corvette
72 Ford S.W.
72 Mazda P.U.
72 Courier P.U.
69 Corvette
69 Cougar
69 VW bug
68 VW bug

No Reasonable Offer Refused

HAVE THE CARS CHECKED BY OUR SERVICE DEPT.
at Our Expense

2978 Douglas
382-9111
DLD-3790

74 VW SUPER BEETLE, TAPE deck, radio, low mileage, only $2695. Gem Motor Sales Ltd., 480 Esquimalt Rd. 382-7195, D-0058A.

1961 ENVOY STATION WAGON, good running order. $200. Phone 642-5375.

150 CARS FOR SALE

METRO TOYOTA

B.C.A.A. Inspected Used Cars FOR YOUR PROTECTION

73 Ventura
72 Barracuda
73 Corona, Wgn.
72 Maverick
73 Hilux, P.U.
74 Nova
75 Granada
70 Corona
73 Alfa Spyder
74 Monte Carlo
75 TR 6
73 Corolla
72 T-Bird
72 Celica
70 Corolla
68 Barracuda
73 Mustang Grande
73 Corona
73 MK II
74 Maverick

Reconditioned
TO B.C.A.A. SPECIFICATIONS!
Reports Supplied With Every Car

72 Datsun
74 Pinto Squire
74 Astre, Wgn.
69 Cougar XR 7
71 Mach I
71 Camaro
74 Mazda, Wgn.
72 Nova
75 Corolla SR5
74 Datsun P.U.
73 MK II, Wgn.
73 Duster
74 Chev. Wgn.
74 GTO
67 GTO
74 Cougar
74 Dart
70 Duster
71 Skylark

100 PER CENT
Power Train Warranty with the Majority of Our Used Cars
ASK ABOUT IT!
IT PROTECTS

100% FINANCING AVAILABLE O.A.C. AND
REMEMBER!
ALL REASONABLE OFFERS ACCEPTED!
OPEN 9 - 9
CALL NOW!
386-3516
Metro Toyota Ltd.
625 Finlayson
Dealer Lic. 00431A

METRO TOYOTA

1973 GREMLIN X, V-8, STANdard, roof racks. Excellent condition. $2995. Call Pat, 388-3136, 8-4, 478-3382 after 6.

1964 DODGE POLARA 383 AUTOmatic good condition, $400 or offers. 478-4455.

ART'S CAR SALES
See our selection of cars, trucks.
310 Bay St. D-3415 383-8302.

1971 CHEVELLE MALIBU, 350, 4 speed, Hurst transmission. 598-4556 after 4:30, ask for Lynn.

'63 MERC, '64 DODGE, BOTH good mechanical condition, reasonable offers accepted. 384-0452.

1973 JAVELIN, EXCELLENT condition, $3,500. 386-6681 after 6 p.m. weekdays.

'72 DATSUN, EXCELLENT CONdition, great on gas, $1995. After 5. 383-6382.

60 BUG, BEST OFFER.
Call 382-7646

60 PONTIAC, TESTED, RUNS good. 479-1831.

65 CHEV, 4 DR., HT, RECENTLY rebuilt 283 motor, $250. 478-4098.

'63 CHEV 6, DEPENDABLE, $275. Phone 478-5390.

'60 VW BEETLE, TESTED, GOOD condition, $550. 388-4750.

'66 DATSUN 1300, 4 DOOR, TESTed till February '77. $450. 478-1115.

67 VW STATION WAGON MEchanically sound, tested 385-6174.

1961 CORVAIR, NEW TIRES, will sell whole or parts. 478-7232.

150 CARS FOR SALE

DOUGLAS VOLKSWAGEN
PORSCHE
AUDI

TEST DRIVE '76 RABBIT
AND SCIRROCCO

GOOD SELECTION AVAILABLE

Premium Used
SPECIALS!

74 AUDI FOX sedan. Automatic, radio, sunroof, stereo. 19,000 miles! $5495

74 FIAT 128 SL $2895

73 VW SQUAREBACK wagon, 4-speed and radio. $2895

73 VW WESTFALIA camper. Fully equipped. $5995

72 MUSTANG MACH I. Loaded! $3495

72 VW WESTFALIA camper. Fully equipped! $5295

72 PLYMOUTH COLT, 2-door hardtop, 4-speed, radio. $1895

71 VW WESTFALIA. Fully equipped! $4495

71 MAZDA 1200 station wagon. $1595

69 VOLVO 164 sedan. 4-speed, factory air, power steering, power brakes. One owner! $3995

69 PORSCHE 911T Targa $8995

TRUCKS!

75 TOYOTA pickup, 4 speed, radio and complete with canopy $4195

74 COURIER pickup, 4 speed, radio and canopy $3595

69 DATSUN pickup, 4 speed, radio $1595

68 FORD RANGER, ½ ton pickup, automatic and radio.

68 CHEVROLET ½-ton pickup $1695

SEE OUR DISPLAY IN THE MAYFAIR MALL THIS WEEK

100% FINANCING O.A.C. SCOTIA PLAN

Douglas Volkswagen Ltd.
Porsche - Audi
3329 Douglas Street
388-5466
Dealer Licence 00341A

70 CHRYSLER 2-DOOR HARDtop. Tested till 77. Power Steering Power Brakes. No reasonable offer refused. Phone after 5 p.m. 382-5662.

72 Datsun 510, reliable, economical, very good condition, $1550. PAINTER MOTORS LTD. 837 Yates D-00346A 385-0122

MUST SEE— '69 MUSTANG Fastback, 351 cu. inch, auto. P.S., new mags and radials, tested, good condition. Phone 384-4017 or 479-4553, after 6.

'63 ACADIAN SPORT DELUXE, 2-door hardtop, good shape, tested, $750. 478-9706.

72 FORD LTD. STATION WAGON $2995. Gem Motor Sales Ltd. 480 Esquimalt Rd. 382-7195. D-0058A.

1965 ANGLIA, GOOD WORKING condition, city tested. Offers. 478-5285.

'74 CAMARO, 350 AUTO., POWER steering, power brakes, phone 388-7495.

1970 FIAT 124-S, RADIALS, radio, excellent condition, $1000. 385-7848.

65 AUSTIN CAMBRIDGE, VERY good condition. Phone 595-4239.

1974 CELICA ST, 13,000 MILES, $4000. 382-1318 after 4 p.m.

151 SPORT, IMPORT CARS

1974 TR 6, 19,000 MILES; IMMACulate and loaded, $4,800. Bill 598-8708.

'73 MAZDA RX-2, 26,000 MILES, good condition, $2,200. 386-9777 after 6, weekdays.

'74 CORVETTE, $7300 OR BEST offer. Financing available. 595-6839.

151 SPORT, IMPORT CARS

1974 CAPRI V-6, 2800 C.C. 4-speed, sun roof, deluxe interior, radio, radial tires, 14,000 miles, $3995. Those interested please contact FRANK DREW at CORNELL CHEV OLDS LTD., 3050 Douglas St., 385-5777 or Res. 656-3288. D-00681A.

'58 CORVETTE, LIFT-OFF HARDtop, 327 4 speed, one of the best in town. $4,995. O.K. Korral Auto Sales, 2340 Douglas, 382-9101. DI3444.

ROYAL BLUE 1972 MGB Roadster, excellent condition, 40,000 miles. $3300. Phone 478-8073 anytime.

1968 TR-250, NEW PAINT, Michelins and top, 2 tonneaus. Excellent condition. 385-7296. After 5 or weekends.

'60 MORGAN ROADSTER
Mint condition. Call now! Metro Toyota Ltd., 386-3516. Dealer Lic. D3676.

'68 MIDGET, NEW TOP, ROLL bar, new clutch, rebuilt transmission, valve grind, and much more. $1,200. 598-6552.

1971 TR6, RECENT OVERHAUL, kept bills to prove, $2,400 oneoffers. 1974 Austin Mini 1000. Offers: 743-2611.

1973 AMX, POWER STEERING, power brakes, open to offers, 383-5385.

'74 VET, 454 CU. IN. WITH ALL options, excellent shape, $8,000 cash. 384-4296.

'69 TOYOTA COROLLA 1200 sprinter, excellent condition, tested 'till '77. 385-3681.

MUST SELL 1975 FIAT SPYDER, excellent condition. Only been driven for 5 months. 658-8102.

'73 TR 6, MICHELINS, FULL tonneau cover, excellent condition. $4,000. 478-4069.

TR6, 1973 PRIMROSE, RADIO. 26,000 miles, new muffler. $4470. 743-2849.

1974 MGB EXCELLENT CONDITION, $4,300. Gary Rowe, Shell 326 Bay St. 9-5 p.m.

'63 VOLVO P1800, EXCELLENT condition, $2500 firm. Phone after 5, 595-0657.

TRIUMPH TR-6, 1972, IMMACUlate, stereo, radio, 27,000 miles. $4,250. 477-9631.

TIGER
1967 302 cubic inch, auto, black, new tires. 479-1055.

75 CORVETTE STINGRAY L-82, 6,000 miles. As new. First offer over $8,000. 383-3865. 595-2413.

1971 TRIUMPH SPITFIRE JUST tested, excellent condition, 36,000 miles. 383-7268 after 5.

1958 MERCEDES BENZ 220D 4-door sedan, $2600 or best offer. For details, call 382-8264 before 5.

'59 TR3, OVERDRIVE, RADIAL tires, excellent condition. Phone 595-3079 between 5:30 and 7.

DESPERATE
'71 Corvette, best offer. 598-2009.

1970 MERCEDES 250, AUTOMATic, 57,000 miles. $6,500. 656-6171.

66 TIGER NEW MOTOR, PAINT, tires, $3800. 595-7376, 5-6.

68 TRIUMPH GT6, COMPLETELY rebuilt. 592-4291.

'67 TR 4A, $1,200. PHONE 477-8274 after 5.

1969 FIAT 124 SPORTS COUPE. Radio, radials. $1800. 595-6706.

65 CORVETTE
$5000. 652-2801

74 DATSUN 260Z 2 PLUS 2, $5,800. 384-7523.

'71 TR6, EXCELLENT, TESTED, serviced, $2600. 386-1096.

'70 MGB, EXCELLENT CONDITion, best offer. 383-2614.

154 TRUCKS and BUSES

1952 CHEV. ½ TON, 6 CYLINder, motor needs piston. '58 Chev. running gear. Hurst 4 shift, custom steering wheel, body primed and restorable. $175 or best offer. Call 479-6817 after 6 p.m. or before 10 a.m.

1973 DODGE MAXI VAN, ¾ TON, full window package, power steering, power brakes, automatic transmission. 318 V-8, radio, passenger and rear seats, 40,000 miles. 652-1485.

1970 EL CAMINO 350, RED WITH black vinyl roof and white custom canopy, excellent condition, guaranteed, $2295. 656-1922, evenings 656-2393.

FANTASTIC BUY, 1969 FORD ½-ton, F-100, 6 cylinder standard, heavy duty back bumper with safety sticker, good shape. No rust, $995 or closest offer. 479-8837.

'72 AUSTIN MINI, 34,000 MILES. Excellent condition. Good gas mileage, new mags and radials, tach, 8 track deck. More options. For best offer, 592-3574 or 384-3585.

1974 ¾-TON AMC JEEP, 4X4, 16,000 miles, 401 cu. in., 4 speed standard, warn hubs, P.S., P.B., radio, extra heavy duty suspension. $5,500. 383-1967.

'54 FORD F100, 360. B-W T10, naugahide interior, buckets, ET mags, tires, needs work. After 4:30, 386-3719.

'73 FORD COURIER. REPAINTed blue, six new tires, radio, H.D. bumper. Looks and runs as new. $2250. 743-9546.

1961 CHEV. ½ TRUCK, 409, 4-speed, long box, overload springs and shocks. Will trade for horse trailer or cash offer. 743-2611.

1975 VW 7-SEATER BUS, sunroof, 4 months used. New condition. Still under warranty. First offer over $6,000. 595-0931.

1974 GMC JIMMY SIERRA model 4x4 4-speed power steering, power brakes. Excellent condition. 384-9890.

68 FORD ½-TON, 6-CYLINDER, 4-speed. Rebuilt motor, new clutch, new paint. Just tested. Phone after 5 p.m. 382-8320.

TRADE
1951 Willys with 327 motor in good condition for same with 4 cylinder motor. 753-1747 till 9 p.m.

WILL TRADE '73 VEGA HATCHback for '70 or newer van, 592-0296 after 5 p.m. or 478-6532.

1969 GMC HALF TON CAMPER, special, good shape, best offer. 478-2038.

'74 FORD ¾ TON 360 FOUR speed, dual tanks, radio, $4100. 479-2117.

'66 VW VAN IN FAIR CONDItion. Tested. Needs work on engine. $450, firm. 383-2665 after 5:30 p.m.

1974 FORD F250 4X4, NEW tires, new paint, work left on it. $5,650. Doug 479-6992.

'68 V. W. 7 PASSENGER WINdow van, reconditioned motor. $2,400. 478-7830.

66 GMC ½-TON, WAS COMpletely restored, 4-speed, LT 1, $2350 firm. Please call 478-0656.

EXCEPTIONAL CONDITION, '67 Ford "camper special." $2,200 or best offer. Details phone 652-1779.

1975 C65 CHEVROLET, 2000 GALlon tanker, 28,000 GVW, fully equipped. 385-8008.

'69 ALL WINDOW FORD VAN, 6 cylinder, standard, asking $1200. Call after 5 p.m. 478-5883.

'69 DODGE ¾ TON PICKUP; 55,000 miles, $2500 or offer. 479-1945.

'71 INTERNATIONAL, 2 TON GVW 22,000, 14' flatdeck, best offer to $3,500. 478-4919.

73 FORD F250, 360 V-8, 4-SPEED, low mileage, asking $4,350. 479-2855.

66 ECONOLINE VAN 240, 6-CYLinder, insulated and panelled. offers 478-3147.

'75 FORD ¾ TON, V-8, AUTOmatic, radio. $4200 firm. 629-3240 after 6 p.m.

4-WHEEL DRIVE TOYOTA LAND cruiser, 1974, with hubs. As good as new, $5500 firm. 479-8333.

67 FARGO VAN, SLANT 6, 72 motor, excellent condition, $1,850. 384-8634.

'67 FORD ½-TON 6 STANDARD, good running truck, some rust. $650. 479-7429.

1975 DODGE RAM CHARGER, 16,000 miles, loaded with extras, 656-4454 days, 656-2069 evenings.

68 CHEV ½-TON 250 6, STANdard, short wheel base, 60,000 miles, $1000. 384-0074.

69 F250 4 DOOR CREW CAB, V-8 automatic, power brakes, 8' box. 656-4387.

74 FORD F100 4-SPEED, GOOD condition, $3,850. Phone 478-5496 after 7 p.m. and weekends.

1973 CHEV TRUCK 1-TON, DUAL wheels, 350, 12 ft. deck 3' sides. $4,995. Phone 479-1063 or 746-5990.

'59 FARGO, NEW RUBBER, 318 motor, 4 speed, good shape. 479-4602.

1969 FORD ECONOLINE VAN, 6 cylinder, good condition. $1800 firm. Phone 479-8335 after 6 p.m.

154 TRUCKS and BUSES

ENSIGN
Dodge TRUCKS
AND
RECREATION VEHICLE CENTRE
QUADRA AT CALEDONIA

Quality Used Trucks

'76 DODGE 4x4 Club Cab
'75 CHEV Camperized Van
'75 DODGE ½-ton Pick Up
'75 TRIPLE E 18 ft. Mini-Home
'74 DODGE ¾ ton Pickup
'74 FORD ¾ ton. Pickup
'74 FORD ¾ Ton Dumpbody
'74 TOYOTA Pick-up with Canopy
'73 FORD Courier Pick-up. Auto Transmission
'73 FORD Courier Pick-Up. 4-speed Transmission
'73 DATSUN Pick-up, auto transmission
'73 DATSUN Van
'71 TOYOTA Pick-up
'71 DODGE ¾ Ton Pickup
'70 DODGE Van
'68 DODGE Van
'65 CHEV ¾ Ton Pickup
'68 KINSKILL 17 Ft. Trailer
'67 ROULETTE 14 ft. Trailer

2-YR. WRITTEN WARRANTY

100 PER CENT BANK FINANCING O.A.C.

SEE THE TRUCK SPECIALISTS AT

ENSIGN
DODGE TRUCK CENTRE
QUADRA at CALEDONIA
386-2411

Ask for Truck Sales
Dealer Licence
Number D-195B

1971 INTERNATIONAL 1010 ¾ ton custom cab 392-4 speed heavy duty throughout. Also step up bumper with hitch. Steel rack and rail with backup spot lights, clearance lights, full size side mirrors, brand new clutch, an excellent truck for a camper. 8' box, a steal at $2,500 firm. Will consider car in trade. 384-2184 or 652-1764 anytime.

1974 GMC 4x4
4 speed, power steering, power brakes, radio, split rims, grill guard, custom canopy with propane stove and cupboards, must be seen, never abused. Offers. 478-9390.

1971 INTERNATIONAL TANDEM DUMP, MODEL 1650, 5 AND 4 LAKANS, SIZE 30 DIESEL, 12-14 YARD ALUMINUM BOX, GOOD CONDITION. $12,500. 642-5737 AND 642-5146.

69 JEEP WAGONEER 4-WHEEL drive, 350 automatic, power steering and brakes, Warn-o-matic hubs, extra set of four traction tires. 592-1106.

1971 GMC SUBURBAN 4X4 ¾-ton, 350 4 speed, P.S. and P.B., free wheeling hubs, extra gas tank, all heavy duty, many extras. Offers to $3,600. Phone 478-4713.

1973 FORD 1-TON, LARGE BOX and hoist. Power brakes. Power steering. Mint condition. Can be seen at Cedar Hill and Blenkinsop. $5,500 firm. 592-2739.

1965 VOLKSWAGEN CREW CAB pickup, new paint, late model engine and transmission, needs interior work. $1,100. 383-4021 or 478-7975.

1971 FORD LOUISVILLE MODEL, 5 ton with 20-foot furniture box and roll up door. In good condition. Safety inspected. $7500 or best offer. 478-9493.

DODGE '75 — B200 MAXI VAN, automatic, power steering, power brakes, insulated, snow tires, propane tanks, heater, warranty, 9,000 excellent condition. 478-1426.

1965 FORD 1-TON, BABY DUALS, has steel flatdeck, very solid truck, new tires, $1,250. Firm. 478-0886.

1965 VOLKSWAGEN WINDOW van, very good condition, rebuilt transmission, tested, $1,400. 383-4021 or 478-7975.

1975 FORD ¾-TON RANGER 250XL, Camper Special plus 8½-ft. Caveman camper, $9,500 or best offer. 112-743-9762.

MUST SELL 1972 FORD KARY Van 1 Ton, 302, auto., P.S., P.B., 12' box by March 20th. Reasonable offers, no trade. Phone 478-9829.

70 DODGE VAN COMPLETELY finished in shag, engine and body excellent, needs no work, offers on $2300. 595-3901.

LEN BARKLEY INTERNATIONAL LTD.
New ad Used Trucks
517 Herald Street 388-5508

1970 FARGO ¾ TON TRUCK camper special, V8, auto., PS, and PB, wing mirrors, extra gas tank, $2,200 or nearest offer. 656-5383.

1975 CHEV. BLAZER, Cheyenne Model, 4-wheel drive, power steering, power brakes, air, mag wheels. 658-5811.

1975 CHEV. ¾-TON PICKUP, Cheyenne model, camper special with canopy top, power steering, power brakes. 658-5811.

1974 DODGE B-100 VAN, 10,000 miles, partially camperized, excellent condition, $4,000 or offers. 479-2690.

'67 FORD ECONOLINE, 68,000 miles, 6-cylinder, panelled and insulated, bed and curtains, $1700 or offers. 385-8695.

1950 GMC ½-TON, O.H. 6 STANdard, after 5 p.m. 478-3137.

'73 FORD 4X4, 250, 39,000 MILES, extras, excellent condition. 592-7504.

'74 TOYOTA LONG-BOX PICKUP 29,000 miles, radio, $2950. 598-4371.

'65 VW VAN, ENGINE REBUILT, $700. 592-0910.

1946 WHITE BUS, GOOD RUNning condition. 479-7218.

MUST SELL BY FRIDAY MILK van, offers. 478-2192.

154 TRUCKS and BUSES

JEEP CITY
SPECIALS

72 JEEP Commando $4495
73 TOYOTA 4x4 6-passenger $4495
73 JIMMY BLAZER $4895
69 INTERNATIONAL 4x4 Pickup $3295
69 SCOUT 4X4 $2695
69 FORD ½-ton P.U. $2395
74 FORD with new 8 ft. Olympic Camper $6895

ONE ONLY
75 19' BENDIX Mini Motorhome $13,995

Reg Midgley's
JEEP CITY
3342 OAK ST.
Near Town and Country Shopping Centre
386-7571 Dlr. Lic. 00247B

1975 FORD SHORT WHEEL BOX van, 6 Cylinder, automatic, radio, power steering and brakes. Only 12,000 miles. Partial conversion with bunk. Hurry on this one. Phone CHARLIE PETERSON, EMPRESS PONTIAC BUICK LTD. Bus. 382-7121 or Res. 592-0458. DL-00447A.

1965 FORD HALF-TON, VERY good running order. New clutch and rubber. 352 cubic inch, 3-speed column. Must sell before weekend. $800 or best offer. 478-7038.

'72 FORD ¾-TON, LOW MILES, V-8, auto and air. Offers to $3,100. 656-3775.

DODGE ARMY 4X4, REAL GOOD condition, ieep blade optional. 656-4745 collect.

1974 FORD COURIER WITH A camperette. Almost new "Low Mileage." Phone 385-7479.

1974 GMC ¾-TON V8 4-SPEED, power steering, power brakes. Can't afford 2 trucks. 386-6620.

72 TOYOTA HILUX AND CANopy under 30,000 miles, $2500 or best offer 384-3666 after 5 p.m.

1973 SCOUT, 4X4, EXCELLENT condition. Asking $5200. 382-7903.

1966 CHEV. HALF TON, 6 STANdard, with camperette. 656-1606.

1971 GMC VANDURA, CAMperized. Phone 479-2721.

1970 DODGE VAN, 6 CYLINDER automatic. 3951 Douglas.

CUSTOMIZED 1975 GM VAN EXcellent condition, $6500. 595-2352.

'69 CHEV ½ TON, CONDITION, excellent. $1,500. 383-6891.

'68 FORD VAN, ECONOLINE 200, many extras. 382-6391.

'62 VW VAN WITH REBUILT '65 engine, $595. 652-1551.

1965 GMC VAN, 6 CYLINDER 3 speed standard. 383-1852.

158 TIRES

VW
TIRE SPECIAL
Belted Tubless Whitewalls 560-15 at $23.95 exch.

Installation Free
CHARGEX and MASTER CHARGE

D & D TIRE
1620 Blanshard
382-7283

6-50-13 TIRES, 2 WINTER, 1 SUMmer. Best offer. 385-6213.

4 CHEV U.S. MAGS, 14X8 WITH G-60's road-huggers. 479-4328.

160 PARTS, ACCESORIES

OPEN NOW
Come and see Victoria's largest stock of Hi-performance auto accessories and parts.
Mon.-Fri. 9-9, Sat. til 5
D. G. AUTO
3244 Douglas 382-4012

ARE YOUR SPRINGS ADEQUATE?
We sell and install DENDOFF Overload and helper springs for all cars and trucks, including import models. Phone 384-0213, LOGAN'S R.V. SERVICE CENTRE, 650 Burnside East, near Douglas.

PARKDALE MOTORS
FIAT Parts — Accessories and Service
386-2277
FIAT — SAAB

8,000 LB. WARN
Reversing and free wheeling winches, $490. Complete with Control. D-13531.

VICTORIA 4-WHEEL DRIVE
597 Hillside at Rock Bay. 386-6511.

'67 COUGAR, GOOD 289 AND Auto Trans., most body parts and bucket seats; '67 Ford Custom sedan, 6 cylinder, most parts. 478-0021, 8 a.m.-5 p.m.

ASSORTED 383 ENGINE PARTS. All new. Used set of big block f.w. headers. One pair H50x15 tires and "American mags." Offers. 384-6577 after 4:30 p.m.

POLISHED ELDEBROCK TUNnel Ram, less carbs, 2 Concorde L50-15 tires, 1 Craig 8 track powerplay and two Powerplay speakers. Offers on all. 388-5785, Randy.

FREE WHEELING HUBS FOR Any make of 4-wheel Drive
VICTORIA 4-WHEEL DRIVE
597 Hillside at Rock Bay 386-6511
D-13531

RADIATOR REPAIRS, FAST TOP quality repairs at Maurice's Auto Body, 427 Beta St., phone 386-3381. Located behind the Burnside Pay and Save Gas Station.

1 TON BULLDOG HAND WINCH, 5-ton Mercury 12 V winch, assorted tools, lathe chucks, 2408 Millstream.

WANTED: 1966-67 PLYMOUTH or Belvedere GTX body parts, 2-door hardtop, 382-7667. 318 Plymouth racing engine.

'59 CUSTOMIZED VETTE, '74 running gear, good condition throughout, $2900. Ron, 477-1726.

1975 FIAT 128 2-DOOR SEDAN, 8,000 miles young. Radio, radial tires. Best offer. 592-1431.

1969 FIAT SPORTS COUPE, rolled, engine and interior as new. Offers. 384-3666.

'74 SUSUKI GT3 80 FOR PARTS or as is, with saddle bag. Phone 595-6803.

USED 340 4-SPEED, DART REAR end, new 383 2 - 4 barrels, 400 Firebird head and intake. 592-9796.

'64 BEAUMONT CONVERTIBLE for parts. New top, interior, 327-275 h.p., more. 388-6331.

TRANS, CARB, HEAD, DIST, bumper, seat and other parts for '67 850 Fiat. 386-7624.

1958 MORRIS MINOR, CONVERTible top. New condition. Phone after 6 p.m. 478-8687.

'65 289, NEEDS REBUILT, 2-speed automatic, very good. 598-7924.

FOUR 8 STUD ¾-TON FORD split rims and tires. $260. 478-4248 after 5:30 p.m.

REALISTIC TAPEDECK CASsette still under warranty, best offer. 478-4919.

EXCELLENT TONNEAU COVERS for MGB and older Alpine. 479-8797, 386-7377.

FOR SALE — AS IS FOR PARTS, 1960 Valiant 4-door. 227 engine. Offers. 478-6863.

TOYOTA LAND CRUISER. Canvas top. $150 firm. Phone 479-8333.

FORD BORGWARNER 4-SPEED. $150 or best offer. 383-2249 anytime.

WANTED: '48 OR OLDER FORD flat head motor, complete with accessories. Phone Ken, 385-0672.

WANTED: CORTINA, '65-'67, FOR parts. 477-2695.

NEW EXHAUST SYSTEM FOR MG Midget. $20. Phone 479-8333.

'69 CHEV 350, 4-BARREL. Offers. 385-1579.

GAS WELDING SET
595-6401

160 PARTS, ACCESSORIES

SPECIAL
$39.95 - 8 TRACK
CAR STEREO
Expert Installation Available
B.C. SOUND & RADIO SERVICE
931 FORT 383-4731

OUR SPECIALTY
FOREIGN CAR REPAIRS
All makes including Renault, Citreon, Peugeot, all sports and performance cars. For a free estimate phone
PIERRE PERRERA
(formerly European Car Centre)
at HONDA CAR CENTRE
909 Yates St. Phone 386-6707

'58 MORRIS MINOR 1000. NEAR running, good body, good tires. $50, or best offer. 598-6745.

352 FORD ENGINE IN CAR, drive away, 585. 479-7429.

CANOPY TO FIT 8' BOX. 4 months old. 656-4387.

'62 CHEV SELLING FOR PARTS. 382-2462

FRONT BUMPER AND WINCH as is $300. 384-2371 after 5 p.m.

WANTED:

168 CAMPERS, TRAILERS and MOTOR HOMES

COASTLINE TRAILER CENTRE

Coastline's

OPEN HOUSE Celebration

BEGINS THIS WEEKEND

"Look For" FANTASTIC Open House Specials on

—TRAVELAIRE
—PROWLER
—KUSTOM KOACH
—TRAVELMATE
—RUSTLER
—JAMBOREE MOTOR-HOMES

SIZES 13 TO 31 FT.

PLUS

—FREE Coffee and Donuts
—CFAX Radio Specials on Sunday
—DOOR PRIZES — Sunday.

THE BIGGEST DISPLAY of RV's, The BEST Unadvertised Prices During the OPEN HOUSE.

OPEN HOUSE
Ends March 31, 76
All Brands will be in short supply this year so — Get in on our SUPER SHOW PRICES — NOW!!

COASTLINE TRAILER CENTRE
478-0933
(Just Past 6 Mile House)
OPEN Mon to Sat.
10 a.m. to 5 p.m.
Dealer Lic. No. D-13719

IMPALA CAMPING WORLD

TENT TRAILERS
LIONEL
LEISURECRAFT
NIMROD
Large Selection — Low, low prices

TRAVEL TRAILERS
SPRITE
KIT ROAD RANGER
Good Selection of Smaller Sizes

MINI and MOTOR HOMES
WINNEBAGO
EMPRESS
BROUGHAM
Great Floor Plans and Low Prices

Propane—Accessories—Service

OPEN 6 DAYS A WEEK
CLOSED MONDAYS

10077 Galaran Rd.
on Pat Bay Hwy, Sidney
D.L. 3918
656-5504

EXCELLENT VALUE

This like new, 1974 Chinook, 30 foot, 5th wheel trailer is one of a kind. One owner. Well maintained, fully equipped and luxurious appointments. Open to offers and trades welcome. To view or further information contact Mike Castle, Empress Pontiac Buick Ltd. Bus. 382-7121 (res.) 477-1354. D3182.

OKANAGAN
Campers — Trailers — Canopies
ARROW Fibreglass Canopies
REPAIRS INC. ICBC
PARTS — VAN ACCESSORIES
Phone 384-0213 Anytime
LOGAN'S R.V. SERVICE CENTRE
650 Burnside Rd. E. near Douglas

SAVE $1,336

1975 20' Citation Bendix mini motorhome. Fully equipped and ready for your holidays. For a fantastic saving, Phone CHARLIE PETERSON, EMPRESS PONTIAC-BUICK LTD. Bus. 382-7121 or Res. 592-0458. DL-00447A.

1975 VW CAMPER, FULL Fiberglass top, custom teak, finished interior, the finest quality upholstery and curtains, full propane, water systems, sleeps four, still under factory warranty, other extras too numerous to mention. Asking $9500. 384-5368.

1974 ¾-TON CHEV DELUXE pickup. New tires, good canopy and matching 23' Kenskill trailer. Both very well cared for. Selling this week for bids nearest $7500 or will sell separately. 4331 Dieppe Road, 479-7828.

TILLICUM FURNITURE
2612 SOOKE RD.
Now makes camper, trailer and boat cushions. Any size or shape. Full selection of materials available. Free estimates. 478-0522.

'73 VW WESTPHALIA

Immaculate condition, no roof tent, completely outfitted, 30,000 miles, Michelin radials. Best offer over $5,500. Leave message at 383-9126.

TO RENT — '76 MINI MOTOR home. Deluxe interior, sleeps six, provides transportation, accommodation, meals and lets you go first class. 479-7071 weekdays after 5 p.m.

SILVER STREAK

1968 Sabre model 23' trailer, a top quality unit, all aluminum construction, in beautiful condition. $5,275. 478-2597.

ESTATE SALE, '72 MAZDA PICKup with Okanagan camper. Excellent condition. 1800cc 4-speed, radio, heater, tape deck. 6' cabover, self-contained. 479-1963.

1975 DIPLOMAT 22 FT. MINI MOtorhome, GMC, power and chassis. Low mileage. Extras such as TV antenna and awning. $14,500 firm. 382-7283.

'73 FUNCRAFT CONVERSION van, excellent condition, automatic, power steering, fridge, stove, sink, toilet heater. Asking $7,495. 477-0053.

8X27 ROADRUNNER, GOOD CONdition, fully equipped. $3900. See it at Admiral Homes Ltd., 2524 Douglas St. Tel. 386-3291. MCD 26186.

REVERSE ISLE 1975 12X64 2-bedroom, all appliances, fenced yard, built-in bar, many extras. Family welcome. 478-4766 evenings.

MOVING MUST SELL 1972 11' camper, fully equipped asking $3000. 382-0229.

16' TRAILER, STOVE, SLEEPS five, ice box, $1500 or best offer. 595-0549, 385-2991.

1974 14' HOLIDAIRE, FRIDGE, furnace, electric brakes, sleeps 5, new condition. 652-3882.

BOAT LOADERS FOR CAMPERS, mobile homes and trailers. 478-2754.

168 CAMPERS, TRAILERS and MOTOR HOMES

S. J. PEDEN LTD.

JUST ARRIVED
ALL NEW
15 ft. VANGUARD toilet model trailer
SEE IT TODAY!

PARTS AND ACCESSORIES

If you're building a camper, trailer, or boat, or converting a van or just modifying what you have, be sure to see our large assortment of SINKS, FRIDGES, ICE BOXES, ROOF VENTS, WINDOWS, SPRUCE FRAMING PANELLING, TOILETS, LIGHT FIXTURES, HEATERS, WATER TANKS, TABLE LEGS, and many more other useful items.

This Week's Special!
12 ft. automatic roll up awnings.
Reg. $217.95
SPECIAL $199.95
3.3 cu. ft. 3 way TEDCO Fridge
Reg. $345.00
SPECIAL $319.95

WE SELL AND INSTALL
Van Tops
PROFILED ALUMINUM
Rentals

S. J. PEDEN LTD.
2855 Quesnel St.
D-13432
386-3464

DOMINION MOTORS

HOME OF
LAYTON — HOLIDAIRE TRAILERS
GALAXIE CAMPERS and CANOPIES
CHINOOK MOTORHOMES

TRADE-INS

68 FORD ½-ton Pickup complete with 1973 8 ft. WEEKENDER Camper, Fridge, furnace, sleeps 4. Both in immaculate condition.

71 FORD 300 VAN Conversion with Fibre Top, fridge, furnace, stove and sink. ONLY $4995

72 VW CHIMO VAN. Fridge, Stove, water, only 41,000 miles, very clean. Was $3795 NOW $5295

73 DODGE ¾-ton, auto. power steering and brakes, complete with 11 ft. WEEKENDER. Fully Self Contained, Furnace, Large 3-way Fridge. ONLP $8895

75 TERRY 24 ft. Trailer, fully self contained including air conditioning. ONLY $6795

PARTS, ACCESSORIES REPAIRS

HOURS OPEN:
MON. to SAT. 8 A.M. to 5 P.M.

We specialize in I.C.B.C. Autoplan Campers and Trailers
1703 BLANSHARD ST.
(Across from Hudson's Bay parking lot) Victoria, B.C.; 385-5012.
Dealer Licence Number D-5536

ROAMIN' HOMES
Bob and Peggie Fennell
Mini Motor Home Rentals
652-2914

SMALL COVERED HAULAGE trailer, very stylish, excellent for small car or large motorcycle, $500. Phone 384-2589 or 384-3813.

1974 DODGE WESTERVAL VAN conversion, 1 owners, 24,000 miles, stove, fridge, etc. $7,900, or best offer. Phone 388-7262 after 4.

1975 LUXURY HOLIDAY rambler, 35' park model, as new. Slide-out living room. Adult park. 1—974 Goldstream.

'75 DODGE VAN CONVERSION Sleeps 4, fully camperized. Only 11,000 miles. Reduced to $7800. 477-2193.

TRIPLE E 24' MOTORHOME, 1973 model. Excellent condition. $13,500. No. 208 Prince Charles Motel, 225 Gorge Rd. East.

MUST SACRIFICE 1975 DATSUN Sports Truck and Okanagon Camper. 12,200 Miles. $5,900. Phone after 5 p.m. 598-5539.

LUXURY HARDTOP TENT trailer to rent, April, May, June. Sleeps 6. All extras included. $95 per week. 656-6077.

SMALL CAMPERETTE FOR sale $450 or best offer. 427 Government. 384-6343 after 5 p.m.

8' CAMPER, SLEEPS 2, STOVE, ice box, must sell. $650. 478-3897.

1970 15' CITATIUNETTE TRAVEL trailer, sleeps 6, $1900., Shawnigan Lake 112-743-5197.

ALUMINUM TRUCK CANOPY TO fit long box ¾-ton truck, $200. 383-9857.

18' ROLL-UP AWNING AND FITtings, for travel trailer, $170. 384-0347 mornings.

19' FLEURY MOTOR HOMES All steel frame, solid insulation. Jackson's, 974 Goldstream. D-1014.

WANTED: BEST 8' CAB OVER camper to fit Ford truck. Under $1,000. 478-4248 after 5:30 p.m.

1972 WESPHALIA VOLKSWAGEN Camper. Nice condition. 35,000 miles. 598-1053.

71 WESTFALIA VW CAMPER, excellent condition $4200. Call 477-8088 after 5.

1974 TIOGA MINI MOTOR HOME, only 14,000 miles. $11,600. 477-9443.

8' INSULATED CANOPY, $225. 652-3225.

11½' CAVEMAN CAMPER. $3,000. Like new. 385-6067.

169 MOBILE HOMES AND PARKS

ADMIRAL HOMES LTD.
2524 Douglas St. 386-3291

68x12 ESTATE Spectacle Lake
52x24 MODULINE Langford
52x12 KENTWOOD Langford
64x12 KENTWOOD Spectacle Lake
64x12 AMBASSADOR Langford
64x12 KENTWOOD Langford
60x12 CHANCELLOR Langford
68x12 MODULINE Spectacle Lake
64x12 LAMPLIGHTER Sooke
68x12 NEONEX Langford
62x12 DIPLOMAT Langford
68x12 CHANCELLOR Langford

MANY OTHERS
Financial Arrangements

Enquire about "OPEN HOUSE" Saturday, Sunday

(MCD) 26186

GOLDSTREAM MOBILE HOMES LTD.
PARAMOUNT PREMIER MONARCH AND PARKWOOD
Modern park space available with all purchases
2994 Jacklin
478-1751 478-8391
Dealer Licence No. MCD 26091
OPEN TO 5:30

31' CHINOOK

Here is your chance to buy a used 5th wheel trailer at substantial savings. This unit has every convenience and is like new. Beautifully finished inside and out. One look will tell that this is the unit for you. Deal now as it won't last long. Contact Mike Castle Empress Pontiac Buick 382-7121 or Residence 477-1354 DL00447A.

1970 PARKWOOD CUSTOM, 12x50, 2 bedroom, large lot with storage shed. Set up close to town. 478-9760.

HOME BUILT 2-BEDROOM mobile home, an ideal starter. 478-5190.

169 MOBILE HOMES AND PARKS

Robinhood
SALES AND SERVICE

Spring Clearance

YOU NEEDN'T CONTINUE TO PAY FOR SOMETHING YOU WILL NEVER OWN. HERE ARE 5 GOOD REASONS WHY.

L-2146 12x66 Ambassador 3 bedrm, 1¾ baths, Colonial decor, porch, paved drive, Langford area.

L-2141 8x38 Great Lakes 2 bdrm. or a summer home.

L-3066 24x40 2 bedroom Moduline, 1 bath, porch, sundeck, Malahat area.

L-3063 12x62 Diplomat, 2 bedrm, fully furnished. Washer, dryer, skirted. Sooke area.

L-3064 12x52 Windsor 2 bedrm. Blue trim. Metchosin area.

PRICES ON THE ABOVE ARE FROM $2950 UPWARDS.

REMEMBER EVERY DOLLAR INVESTED IN YOUR HOME IS NOT GOING INTO SOMEONE ELSE'S BANK ACCOUNT.

AS LOW AS $100 DOWN O.A.C.

2714 SOOKE RD.
478-9912
478-9517, 478-9518
D.L. 00422A

Happy Valley HOMES LTD.

WE HAVE THE HOME FOR YOU NEW OR USED

Spacious luxury living in this 1152 sq. ft. home, wall to wall carpet in the living room, dining room and master bedroom. Colour co-ordinated drapes throughout, fridge, stove, automatic washer and dryer included. Low maintenance. Aluminum siding exterior. Fully skirted with split level sundecks overlooking panoramic view of the sea and mountains. Lot is fully landscaped with paved driveway. View by appointment only.

MANY OTHERS TO CHOOSE FROM
IN 5 DIFFERENT PARKS
Starting as low as $12,900

2681 SOOKE RD.
478-8303

MEMBER
WESTERN MOBILE HOME DEALERS' ASSOCIATION
D.L. 26010

TRIANGLE HOMES LTD.

BENDIX and MANCO
2435 Trans Can. Hwy.
478-1774, D.L. 25171
Mon.-Sat., 9-6 P.M.

MOBILE TRAILER PADS
FOR RENT

Beautiful trailer park, adjoining Lake Cowichan... all services including cable TV. Phone days 748-2555 or Henry Ann Park 749-6460.

MOBILE HOME FOR SALE

Used 12x60 Chinook, spotless condition-like new. Located in existing trailer park, adjoining Lake Cowichan. (Can be moved) low down payment. Phone days 748-2555 or eves. 748-2521 page# 400.

OCEAN FRONT

3-bedroom, fully furnished, with sundeck, and fenced in yard, situated in family park. Sooke area, bank financing available, $21,000. 642-5375.

MUST SELL, 12X66 GLENDALE. 3-Bedrooms, workshop, cabana in Villa trailer park. Adults only. Appliances included. $18,000 or nearest offer. 478-5051.

NORTH SAANICH — IN THE woods! 12x66 General, all appliances, separate laundry room, cedar skirting and patio. Set up on 60x80 lot — includes garden. Small park and lots of room! 656-5207.

MUST SELL 1975 12X68, 3-BEDroom, Sooke, B.C. Skirted and a deck. 4 appliances included. Small children welcome, no dogs. Selling price $18,500 or nearest offer. 642-3594 642-3592.

MILL BAY AREA

12x56 Knight, fully furnished, washer, dryer, set up on secluded private lot with long-term lease. Asking $14,000. Day phone 652-2511; evenings 743-9771.

SACRIFICE—BEAUTIFUL 2 YR. old Homeco Embassy 12x52.2 bedroom, 8x20 porch and 2 fuel tanks. Replacement value $13,900. Sacrifice $9,800. Unfurnished. 746-7885 Duncan.

FOR SALE FULLY FURNISHED 12x64, 2-bedroom Country Estate, situated in the Goldstream Villa, adults only. Priced to sell at $19,900 or best offer. 478-5132 or 478-5567.

3-BEDROOM- NEONEX EXPANdo, furnished in Spanish decor, real fireplace, $1000 down on approved credit, $500 grant if qualified. View at No. 13 Spectacle Lake family park. 112—743-2183.

NEW NEONEX 12X68 ON GOOD lot. Lambourn adult mobile park, Cherry Point Rd. Extras. About $17,000. 652-3753.

7 MONTHS OLD, 3 BEDROOM 24x40 mobile home. Includes porch, skirting. On completely landscaped lot. Sooke 642-4106.

12X66 AMBASSADOR, 3-BEDrooms with porch, many appliances, beautiful, quiet location, call 478-2648.

CLEAN COMFORTABLE ROOM for quiet working man, meals optional. 315 Vancouver St.

2 BEDROOM PARKWOOD, fully skirted. Phone 743-5690.

173 HOTELS

CHERRY BANK HOTEL, winter rates, $35-$50 weekly. 825 Burdette, 385-5380.

SPECIAL WINTER RATES, weekly and monthly. The Dominion Hotel. 384-4136.

178 SUMMER RESORTS

WHISTLER MOUNTAIN

From studios to 3 bedroom condo's. Beautiful suites, budget priced. Garo Box 190 Alta Lake B.C. V0n 1B0, 932-5385.

185 CONVALESCENT AND REST HOMES

CHARMING ACCOMMODATION, ladies, no stairs. Nutritious meals, kindly attention, 384-0693.

LOVELY LARGE ROOM, NO stairs, nutritious meals, pleasant home atmosphere. 384-2002.

IMMEDIATE VACANCY OCCURS for elderly lady at Shoreacres, the happy home in Sidney. 656-1727.

190 ROOM AND BOARD

OAK BAY: AVAILABLE FOR quiet non-smoker, professional background preferred. 598-5019.

FOR YOUNG GENTLEMAN IN Mt. Tolmie area. 598-5301 after 5.

190 ROOM AND BOARD

OAK BAY GUEST HOUSE
1052 Newport Ave. Located amid beautiful gardens, near bus stop, golf course, marina and post office. Single room with private bath. 598-3812, 598-4330, 10 a.m.-6:30.

2 SINGLE ROOMS WITH BOARD, older gentlemen preferred, good care and meals. 595-6519 before 4.

QUADRA - MCKENZIE AREA, young working girl, utilities included, good bus service. 479-2182.

191 ROOM and BOARD WANTED

PERSONABLE GENTLEMAN, 40, requires comfortable accommodation in congenial home. Phone 382-1016 after 6.

VERY CLEAN RESPECTABLE girl seeks clean and respectable family home. 386-8272 after 6 p.m.

193 ROOMS TO RENT

FURNISHED SLEEPING ROOM. All utilities including cablevision. Working man, quiet. Share bathroom and kitchen facilities. $75 per month. 384-1583.

ROOM TO RENT IN NEWER home, TV, and use of house to clean, professional gentleman. No board. Happy Valley Rd. $150. 478-2044 after 5:30 p.m.

VIEW ROYAL - LANGFORD, UNfurnished rooms, $80 per month. Kitchen and bathroom priviledges. 478-3909.

$125 INCLUDES BED, TABLE, chairs, hot plate, utilities, Vic West area, phone 384-5605.

JAMES BAY INN, REASONABLE weekly and monthly rates, 270 Government, 384-7151.

ROOM NEAR BEACON HILL Park, $21 weekly. No cooking. 386-6252.

QUIET ROOM, NEAR CRAIGdarroch Castle, $85. Available April 1st. 595-7913.

SINGLE, FURNISHED ROOM, 1 block from Jubilee Hospital prefer female. 595-4620 after 6.

BRIGHT ROOM, BREAKFAST, businessman, private home, Bay-Shelbourne, $30 weekly. 595-4397.

FURNISHED ROOM FOR RENT in private home.- 592-4901 or 383-4550.

ROOM FOR RENT
382-0561 after 5

197 HOUSEKEEPING ROOMS TO RENT

FAIRFIELD AREA, SHARE bathroom, available immediately. Working male preferred. $115. 595-3293.

FURNISHED OR UNFURNISHED 2 rooms and kitchenette to working middle aged lady. Bus stop at door. Burnside area. 382-6664.

FAIRFIELD AREA FURNISHED housekeeping room, share bath, suitable for young male. $85. Call 383-3516 after 6.

595 LARGE BRIGHT HOUSEkeeping room, for male. Share bath with one, Fort Near Cook. 385-5315 or 595-7087.

LARGE BED SITTING ROOM, private kitchen for quiet working man. 479-8771 or 385-3284.

FAIRFIELD BY PARK, STORES, bus. Clean furnished 2 rooms. Quiet older lady only. 383-5903.

FRIDGE, STOVE. CLOSE-IN, older quiet gentleman, $70. 6-8 p.m. 382-4946.

LARGE, BRIGHT, HOUSEKEEPing room, carpet, TV, cooking facilities. Fairfield. 383-4082.

UNFURNISHED ROOM FOR A mature lady. Stove, fridge, utilities, $70. 658-5736.

$75. JUBILEE AREA. LARGE, bright, upstairs room. Working man only. Privacy. 595-4648.

ALL FOUND SEA VIEW. PARK, warm clean Fairfield, gentleman preferred. 382-0541.

LIGHT HOUSEKEEPING ROOM, TV and Cable, queen size bed, washer, dryer. $125. 385-8198.

ROCKLAND AREA, PRIVATE bath, light room, quiet person, $140. 595-4036.

LARGE ROOM. COOKING FACILities, cable and phone included, near bus, man, 385-2330 after 5.

BASEMENT HOUSEKEEPING male student, non-smoker or drinker. 595. 383-6664.

199 HOUSEKEEPING ROOMS WANTED

RETIRED MAN, NON-SMOKER, desires housekeeping room. References. Please state location and phone number to post office box 15, Victoria V8W 2M1.

200 APARTMENTS TO RENT UNFURNISHED

5 YEAR OLD, 2-BEDROOM apartment, wall to wall carpet, cablevision, full kitchen, washer and dryer facilities, working couple preferred; no animals or children. $170.50 per month. Available April 1st. 1020 North Park St. 384-4952. Days only.

FAIRFIELD - COOK, AVAILABLE April 1st, close to village, bus, park, downtown, the sea. New deluxe, large 2 bedroom condominium with 2 full bathrooms, refrigerator, stove, drapes, games room. Sorry no pets or children. $350. 479-8169.

200 APARTMENTS TO RENT UNFURNISHED

VACANCIES

$ 75—Ste. in hse./ share.
$128—Bach. Util. paid. Adults.
$145—Bach. Central. Sples.
$135—Bach. Girl. Modern.
$150—Bach. Esquimalt. Baby.
$110—1 Br. Girl with infant.
$153—1 Br. Sple. Pet.
$146—1 Br. Central. Cple. or sple.
$175—1 Br. Esquimalt. Nice.
$178—1 Br. Jubilee. Pets.
$172—1 Br. Sle. Child. Pet
$182—2 Br. Baby. James Bay.
$230—2 Br. Duplex. Child.
$220 - 2 Br. Adults only
$234—2 Br. Esq. Loaded.
FEE
These are a few of our many vacancies

HOMEHUNTERS
OPEN 7 DAYS A WEEK
9 A.M. to 9 P.M.
1394 Hillside Avenue, 598-5101

GORDREAU APARTMENTS
Gorge Waterfront
Completely Secluded
Beautiful Location
Now Renting

—1 and 2 bedroom apts.
—elevators
—indoor pool
—swirl pool
—sauna
—billiard room
—recreation rooms
—wall to wall carpets
—storage in suite
—balconies with view
—some underground parking.

CALL MR. AND MRS. A. PERN
388-6431

OAK BAY, PRIVATE ENtrance, ground floor, character suite in delightful McLure conversion, newly renovated. Elegant living room with fireplace, bar, 1 bedroom, dressing room cum guest room, conservatory-sunroom, $450 per month, 1-year lease minimum. 598-6213.

1-BDRM. APARTMENT CLOSE to downtown, wall-to-wall, fridge, stove, balcony, laundry room, covered parking, recreation room, workshop, pets considered, $275. Includes heat, water. Immediate possession. 387-5975.

1-BDRM. APARTMENT CLOSE to downtown. Wall-to-wall, fridge, stove, balcony, laundry room. Covered parking, recreation room, workshop, pets considered, $275. Includes heat, water. 387-5975 or 382-8454.

ONE-BEDROOM APARTMENT. Available April 15. Fridge, stove, wall to wall, Pool table, party room, swirl pool, sauna, ample parking. $240 monthly. 477-0279 after 6.

AVAILABLE IMMEDIATELY — 1-bedroom apartment, wall to wall, heat, water, cable, underground parking included. Modern building with pool and sauna. $275. 479-7660 after 6.

SUMMERHILL APTS.
Oswego and Michigan Sts. Now renting 1 and 2 bedroom suites. Regret no children or pets.
P. R. BROWN and SONS LTD.
762 Fort St. 385-3435

AVAILABLE NOW, 1-BEDROOM suite, 4th floor, $230. Available April 1st, 1-bedroom suite, $215-$230. Mature adults only. Pool, sauna, swirl pool, and recreational facilities. Phone 386-3702.

NEARLY NEW 1-BEDROOM CONdominium. Wall-to-wall, balcony, fridge, stove. Rent $275. Available March 15.
david burr ltd.
655 Fort St. 384-9335

2 BEDROOM, 2 BATHROOM suite $325. 1 bedroom $225, available 1st April. Also, 1 bedroom $220, available immediately. Swimming pool, sauna. Mature adults, no pets. 382-0279.

SPACIOUS 2 BEDROOM, 2 bathroom deluxe apartment with fireplace, private yard, private garage, including light, heating and cablevision, $375. Available immediately. 478-8395.

2-BEDROOM SUITE FOR RENT. Langford area. Fridge, stove, drapes included. Children welcome. No pets. Reference required. Available April 1st. $310. 478-3428.

AVAILABLE NOW, 2-BEDROOM apartment, water and heat included, married couple or girls sharing. References. Non-smokers. 382-8812 between 5-9.

ONE BEDROOM APARTMENT In Modern apartment complex. Available April 1 QUIET MIDDLE AGED COUPLE. Phone 595-3403 or 652-3566.

2-BEDROOM CONDOMINIUM. University Park Terrace. All appliances and drapes included. Children welcome. Available April 1, $350 per month. Phone 477-9675.

1-BEDROOM APARTMENT available 15th of April, ideal for a retired couple close to downtown. $181 per month. Apply the Royal Trust Company, 388-4311.

ONE BEDROOM, FERNWOOD and Yates area. Phone between 9 and 10 a.m. and 5 and 6 p.m. only. 382-7485.

ONE-BEDROOM CONDOMINIUM, adults only, no pets, $290. 382-8503.

200 APARTMENTS TO RENT UNFURNISHED

Park Pacific

SEAPORT APARTMENTS

Lovely Sea and Mountain View. Finely appointed suites. Tastefully carried out. Full amenities for your enjoyment.. 2 Resident Managers For your every need.

Available April 1.
2 bedroom.
970 sq. ft. $320

Adult building — no children or pets. For further information call MR. JONES, 383-2225.

DELUXE 2-BEDROOM CONDOMINIUMS

Spacious suite with 1½ baths, dining room, large living room, closed security underground parking. Rental includes heat, light, stove, fridge, sundrapes and parking. Lease available. Rentals from $365 to $400.
RICK KINNIS 386-6796

WESTMONT REALTY LTD.
920 HILLSIDE AVE.

SOOKE WATERFRONT

New 2-bedroom apartments, close to buses and schools, with over 2 acres of professionally landscaped property. Apartments have full brick fireplaces with wall-to-wall carpets, extra large balconies, appliances, ample storage and sound proofed. There is a separate building to house the large rec. room, lockers and laundry. Call 642-5525.

AVAILABLE IMMEDIATELY brand new condominium, top front corner, de luxe two bdrm., 1½ baths, drapes, wall-to-wall carpets, close to bus, schools and shopping, panoramic view from wrap around balcony, parking, electric heat included, $350. Call 477-2070 after 5 p.m.

E. G. PRIOR APTS.
2522 Prior St.
1 and 2-Bdrm. suites available immediately.
Sorry no pets or children
Pone 382-5856
P. R. BROWN and SONS LTD.
385-3435

ELDON PLACE

Near Woodwards, on bus line, available now. Two-bedroom, $273; three-bedroom, $319; April 1st one and two bedrooms, pool, sauna, swirl pool. Mature adults only, no pets or children. 386-0614.

BEVERLEY ARMS APARTMENTS

2562 and 2544 Beverley Street, Duncan, B.C., quiet 1 and 2 bdrm. suite. Sorry, no children or pets. 748-0141, 746-6672, 748-2812.

McKENZIE WOOD APARTMENTS
1002 McKenzie Ave.

Opening June 1st. Spacious bachelors, 1 bedroom, 1 bedroom and den, 2 bedroom suites from $182-$292. 479-8812 between 9 a.m.-1 p.m.

ESQUIMALT: AVAILABLE April 1, one-bedroom and two-bedroom suites, wall-to-wall carpets, elevator, heat and cablevision included, children considered. Phone 388-6474 between 9-5 Monday through Friday.

VICTORIA'S DOWNTOWN HOTEL and APARTMENT COMPLEX
CHATEAU VICTORIA
740 Burdette 382-4221

2-BEDROOM SUITES AVAILable in Esquimalt area. No pets. Child considered. Rent $254 per month. Apply to Royal Trust Company. 388-4311.

BACHELOR SUITE IN QUIET house, Heath Drive, ideal for middle aged. All amenities including garden. Except phone and cablevision, included in $140. 592-4281.

COOK-FAIRFIELD AREA, BACHelor suite, fridge, range, heated, cable TV, laundry facilities, controlled entrance. Suitable for middle-aged or older person. 479-5665.

3-BEDROOM SUITE, FRIDGE and stove, $275 monthly. 2306 Belmont Ave., after 10 Saturday morning and Sunday. 477-0851.

ONE BEDROOM APARTMENT available 1st of April, no children, no pets, $190 per month. Apply the Royal Trust Company. 388-4311.

CORNER 1-BEDROOM SUITE for rent or sale. View of city and inner harbour. 22nd floor. Phone 382-2430.

SELF-CONTAINED BACHELORette. Very small, clean. Includes utilities. Fort and St. Charles area. Prefer working girl. $144. 383-4568.

ADMIRALS SQUARE
CONVENIENTLY LOCATED NEW 2-BEDROOM SUITE, AVAILABLE NOW. CALL 385-3738.

CROFTON ARMS
8272 Crofton Rd. Now renting new modern 1 and 2-bedroom suites, call 112-246-8257.

OFFICE WITH KITCHEN, bathroom, etc. downtown, suit business person, $145. 598-4060 evenings.

1 BEDROOM FOR CLEAN QUIET gentleman. Non-smoker. 479-8367.

200 APARTMENTS TO RENT UNFURNISHED

SINCE 1887
Pemberton, Holmes Ltd.
1000 Government St.

$290—2 BR, spacious, Esq. April 1
$235—1 BR, deluxe, downtown
$245—1 BR, modern, nr. Naden
$240—1 BR, new, Esquimalt
$725—1 BR, modern, central
$220—1 BR, cple. or sple. now
$220—1 BR, central. Avail. Apr 1
$215—1 BR, handy to downtown
$215—1 BR, ground floor, Apr. 1
$215—1 BR, modern, Esq., April 1

The Sentinel
625 CONSTANCE
OPENING APRIL 1

featuring
—W-W shag carpet
—Intercom
—Drapes
—Large Balconies

1-bedroom $208-$222
2-bedroom $260-$275

Adults Only — No Pets

Appointment for viewing
Contact
Mr. Fast 385-1220

ROYAL WOODS

One bedroom studio with secluded patio, $290.

Has colored appliances including dishwasher, luxurious wall-to-wall mini-shag, distinctive lighting fixtures, extensive cupboard spaces. Central to all major shopping centres, tennis court, sauna, swirl and swimming pool and other amenities for gracious living, adult oriented. No pets. References and lease required. For appointment to view call Mr. Simms after 9 a.m. 386-3414, evens. 386-5916. OK Trucking.

BROWN BROS. on LANSHARD

'People Helping People'

We have a variety of bachelor and 1 BR suites available April 1st, suitable for semi-retired or retired single, or couples. Call BROWN BROS. on BLANSHARD at 385-8771 anytime.

LARGE 3-BEDROOM TOWNhouse. Fridge, stove, washer, dryer. Close to schools and shopping. Children welcome. 477-0279 after 6.

LARGE, QUIET 2-BEDROOM, city centre, ideal for middle aged, semi or retired. References please. $204. Victoria Press, Box 745.

SUITE. REFERENCES, $275. quiet people. No pets. Adults preferred. John Luzaz, 385-9741. 592-1908.

ONE BEDROOM APARTMENT for rent, $160. Oil included. No children or pets, phone 382-7918, 5-9 p.m.

BACHELOR APARTMENT IN James Bay. References required. Suitable for older person. 384-7627 after 5.

$140 ONE BEDROOM SUITE FOR male. Share bath with one. Fort near Cook. 385-5315 or 595-7087.

FURNISHED 2 ROOMS, INcludes all utilities, share bath. $115. 598-1276.

1 BEDROOM. CLOSE IN. HEAT included, mature adults. $187. 598-1276.

2-BEDROOM SUITE, AVAILABLE April 1st. Older persons preferred. 385-3257.

ONE BEDROOM POSSIBLY 2, for handyman. Jubilee area. 592-4901 or 383-4550.

1 BEDROOM, $205; ONE BACHElor, $192. Mature adults. 385-2185.

201 APARTMENTS TO RENT FURNISHED

PENTHOUSE MANOR HOTEL
2930 Washington 388-7818

New ultra modern deluxe bedroom and bachelor apartments. Beautifully furnished. Situated in quiet location overlooking Gorge waterways, close to bus service. Includes ways, close to bus service. Includes color TV, telephone, dishwasher, laundromat, sauna and swirl pool. Maid service. No pets. Rent by day, week or month.

BEACON HILL PARK

Enjoy carefree living in a deluxe 2-bedroom apartment nicely furnished including cable TV, dishwasher, wall-to-wall carpeting, balcony, all utensils and dishes, linen, utilities and weekly maid service for $360. Only steps from the park and oceanfront. Phone 384-4362 or 384-1007.

DE LUXE ACCUMMODATION. Furnished bachelor and 1 bedroom suites available from September 15. Colored TV, dining room, laundry, indoor pool, hydro pool, saunas, lounge, maid service, answering service. No pets. Canterbury Inn, 310 Gorge Rd. Phone 382-2151.

DE LUXE ACCOMMODATION. Furnished bachelor, 1 and 2 bedroom suites available from Sept. 15. Maid service, answering service, indoor heated pool, saunas, coffee shop, dining room, laundry, colored cable TV. "No pets". Coachman Inn, 229 Gorge Rd. E. Phone 388 6611.

DELUXE ACCOMMODATION Furnished 1-bedroom suites, available at winter rates, daily, weekly, or monthly. Colored T.V., pool, sauna, hydro pool, laundry, games room. Weekly maid service, no pets. Oxford Tower Inn, 133 Gorge Road East. Phone 388-6431.

KENT APARTMENTS, 1322 Blanshard at Johnson, April 1st. Furnished studio suite. Suitable for mature non smoking adult. No pets, $166 per month. Phone 592-7757.

AVAILABLE NOW

$176.95 apt., main floor, main furniture, 4-pce. bath, heat, hot water, and cable included. Dickie Agencies Ltd. 382-4312.

CLEAN, LARGE BACHELOR units fully furnished, everything included, weekly maid service, $75-$220 a month. 384-5122. Estrella Motel. Also Weekly rates.

TWO ROOM, COMPLETELY furnished, nicely arranged, automatic heat, hot water, cablevision, $125. 388-5823. 507 Simcoe.

GORGE WATERFRONT — 2-BEDroom furnished suite, utilities included, $250. April 1. 382-7730 or 382-5567.

STUDIO CONDOMINIUM AT Whistler Mountain. Available April through September. 479-7969.

COTTAGE WITH FIREPLACE. Also bachelor suite. No pets. Malahat Bungalows. 478-3011.

BACHELOR APARTMENT FROM May 1st - August 31st. Close to downtown. 384-6924.

FURNISHED 1 BEDROOM. BASEment suite includes heat, consider 1 child, $172. 598-1276.

EDGEWATER MOTEL, 1 BEDroom. From $200. 478-4212.

VIEW ROYAL STUDENT SUITE with private bath, $90. 479-8112.

202 APARTMENT FURNITURE TO RENT

STANDARD FURNITURE
Three Rooms from $35 per month
Immediate Delivery
382-5111

203 APARTMENTS WANTED

URGENT, PARENTS LEAVING. Need your help to find a one bedroom, self-contained suite or a small house in Saanich area. Excellent references. Phone 658-1136.

HOME TUMBLING NON-SMOKing lady, must find quiet, bright 1 bedroom apartment, reasonable, city, 388-7002.

QUIET APARTMENT OR COTtage for retired woman. Desirable: balcony, yard, fireplace. 479-6337.

203 APARTMENTS WANTED

SEVERAL HOUSES OR APARTments furnished or unfurnished required to rent from July 26 to August 28, 1976, for members of faculty. Preference to vicinity of St. Michael's University School. Some cases will apply to single persons other to families with or without children, please phone collect, Vancouver 681-6812, during office hours or write J. J. Johannesen, 3307-1733 Comox St., Vancouver.

204 SHARED ACCOMMODATION

9-BEDROOM HOUSE FOR RENT, fully furnished, prefer to rent to individual girls. 3 bathrooms, 2 kitchens, communal living room in James Bay area. Available immediately. 598-8335 after 6 p.m.

PERSON TO SHARE 2 BEDROOM duplex, overlooking Portage Inlet. 3 acres of agricultural land. 479-6538 evenings.

WANTED: GIRL (18-25 YRS) TO share two-bedroom house, in Vic West area, $100 per month. Call Karen 386-7674.

SIDNEY, 2 BEDROOM DUPLEX to share with working woman, $175 including utilities. 656-5646, after 6 p.m.

TWO-BEDROOM APARTMENT on private beach to be shared. Commutes daily. Call 382-2115 daily 478-0867 after 6.

GIRL MID 20'S NEEDED TO share three bedroom house. 598-7595.

2 MEN, AGE 25, NEED THIRD person to share house in Royal Oak. 479-5739.

PRIVATE ROOM FOR RENT IN semi-communal house, $90. 479-3134.

ROOM IN CO-OP AVAILABLE. 382-4614.

206 DUPLEXES TO RENT

TWO BEDROOM WITH BASEment, large living room and den combination. View of the lake. Stove, fridge, parking, near beach. Shawnigan Lake. Available April 1st. $260. No pets, references required. Phone Shawnigan Realty, 743-5511 or 743-2607 anytime.

BRAND NEW 3 BEDROOM DUplex, large master, good storage, appliances, wall to wall carpet. Main draperies. Close to schools and shopping. Children and pets welcome. Hatley Park area. $370 per month. 383-9126 or 592-6625.

GORDON HEAD AREA — Charming 3-bedroom townhouse, appliances, wall to wall carpeting, den with fireplace, no pets. Available 1st of May. $375 per month. Apply the Royal Trust Company, 388-4311.

AVAILABLE IMMEDIATELY, Oak Bay area, near Jubilee Hospital. Suitable for OLDER or very QUIET COUPLE, 2-bedroom duplex, fireplace, basement, oil heat, drive-in garage. References required. Rent $290. Phone 384-9335.

GORDON HEAD, DUPLEX, 3 bedrooms, living, utility rooms, carport. $340. Immediate possession. No pets, references. 592-9398 after 4:30.

BRAND NEW 2 BEDROOM DUplex with living room, dining room,

213 HALLS, WAREHOUSES, STORES and OFFICES TO RENT

SINCE 1887
Pemberton, Holmes Ltd.
1000 GOVERNMENT ST.

NOW LEASING
NEW WAREHOUSE SPACE
TYEE 6000 Sq. Ft. Victoria
CECELIA 6600 sq. ft. Victoria
HILLSIDE 19000 sq. ft. Victoria
FAIRVIEW 6000 sq. ft. Esquimalt
VIEWFIELD 5300 sq. ft. Esquimalt

NEW OFFICE SPACE
DOWNTOWN
A. 818 BROUGHTON ST. Deluxe fully air-conditioned and carpeted. Attractive rates. Up to 25,000 sq. ft.
B. 826 NORTH PARK Ideal service commercial. Located off Blanshard at the Bay Limited space available.
C. BASTION SQ. — BURNS HOUSE A fully finished heritage building with modest all inclusive rates.
D. LANGLEY ST. Storefront, modules of approx 800 and 900 sq. ft. Reasonable rates.
HILLSIDE Storefront with heavy traffic flow at only $7 sq. ft.
LANGFORD — RETAIL — OFFICE Deluxe building in the heart of Langford, air-conditioned, easy access, excellent exposure
For further information contact:
384-8124 J. COLWELL 479-4670
384-8124 R. D. LAW 478-9474

WESTMONT COURT
920 Hillside Ave.
Between Blanshard and Quadra
BRAND NEW PROFESSIONAL OFFICES FOR RENT
negotiable rents
INCLUDES
air conditioning
elevator
utilities
square footage to suit
OPEN VIEWING DAILY
RICK KINNIS 477-9394

WESTMONT REALTY LTD.
920 HILLSIDE
386-6796

Park Pacific
PROFESSIONAL OFFICE SPACE available in new five-storey concrete, fully air conditioned and carpeted building on Quadra Street near McKenzie Avenue with abundant on-site parking. Architect-designed interior layout and decor Park Pacific Apartments Ltd. 386-5491

NEW WAREHOUSE AND DISTRIBUTION CENTRE
Located in the Mayfair area, with access from both Douglas and Burnside, this premium warehouse comes complete with automatic dock levellers and sprinklers. Immediate occupancy, office space designed to suit, areas from 2600 to 4,400 square feet. For further information:
J. MEARS L. JACKSON
598-3221
JACK MEARS OAK BAY REALTY LTD.

FIRST CLASS OFFICE AND RETAIL space now available in Esquimalt. (Ground floor storefront).
Ideal for:
Doctor? Bakery?
Lawyer? Florist?
? ? ? ? ? ?
Whatever your business, large or small, for information please call:
386-5471 or 385-5896

5,000 SQ. FT. NEW BUILDING, SUITABLE FOR FURNITURE ETC., CENTRE OF LANGFORD, PRIME LOCATION 478-6809.

Hillside Blanshard area
Deluxe accommodation, suite or 3 private offices. Carpetted, air conditioned, ample parking. We develop to suit.
Receptionist and answering service available. Mr. Simms, 9-5, 386-3414. OK Trucking.

FOR LEASE
Broad St. parking garage, 1407 Broad St. Parking for 50 cars, has repair shop, hoist, gas pumps and storage area in upper level. 385-0212, 388-4751.

DOWNTOWN STORE LOCATION. Approx. 600 sq. ft. Rent $350 Contact.
david burr ltd.
655 Fort Street 384-9335

NEW DOWNTOWN OFFICES 300 to 5,000 sq. ft. Short terms. Call M. Steel-Mortimer, 388-6691. ROBERTS INVESTMENTS LTD.

COLWOOD AREA, RETAIL space available in the new Hatley Park Shopping Centre. Opening soon. For information, 388-5812.

CITY CENTRE
12,000 sq. ft. of drive in Retail warehouse. 385-0212.

NEW 1200 SQ. FT. WAREHOUSE and office, for manufacturing workshop. Reasonable rent. Hillside Ave. 479-6218.

165 SQ. FT. NON-HEATED storage space, $15. 592-0896, 595-5224.

LANGFORD, 1200 SQ. FT. STORE or warehouse off Goldstream Ave. $300 per month. 478-2021.

COMMERCIAL OR WAREHOUSE space available. 595-6839.

STORAGE SPACE FOR RENT, Gorge Shopping centre. 388-5812.

233 MORTGAGE LOANS and INSURANCE

ATTENTION!
MORTGAGES
LOCAL AND UP-ISLAND BUILDERS OR INDIVIDUALS, PROGRESS OR COMPLETION MORTGAGE FINANCING AVAILABLE
388-9172
TREVOR MILSTED

FARMERS & MERCHANTS TRUST
We Specialize In FINANCING DEVELOPMENT

1st and 2nd MORTGAGE LOANS ON ACREAGE, APT. SITES Or Most Any Real Estate Holdings ANYWHERE IN B.C.
CASH VALUATIONS ON EXISTING MORTGAGES OR AGREEMENTS GIVEN WITHOUT OBLIGATION COURTESY TO FELLOW BROKERS
PHONE MR. LEN THOMAS COLLECT AT 384-7128 (AFTER HOURS 478-1720)

Douglas Hawkes Ltd.
990 Blanshard St.

MORTGAGE FUNDS AVAILABLE FOR FIRST MORTGAGES AT 12%, SECOND MORTGAGES AT 15% AND INTERIM FINANCING. FOR DETAILS CONTACT MR. McKENZIE 386-7521, BOORMAN INVESTMENT CO., LTD. 1111 GOVERNMENT ST.

234 MORTGAGES FOR SALE

16 Per Cent
Participate with professionals. Short term secure mortgage portfolios. Amounts accepted from $5000 upwards.
VANCOUVER ISLAND DEVELOPMENT CORPORATION
31 Bastion Square
386-1381

18%
Short Term First and Seconds Well-Secured
R. GEDDES
PRINCIPAL PROPERTIES LTD.
477-9514

YES WE HAVE FUNDS AVAILable now. CONTINENTAL ESTATES CORPORATION, 777 Fort St. 385-6778.

235 WANTED TO BORROW

FIRST MORTGAGE $20,000. AT 12% 5-YEAR TERM. FOR DETAILS CONTACT MR. McKENZIE 386-7521 BOORMAN INVESTMENT CO., LTD. 1111 GOVERNMENT ST.

240 BUSINESS OPPORTUNITIES

SERVICE STATION RURAL AREA
Here's an opportunity to walk into an established business and grow with one of the fastest moving areas. Modern building of over 1800 sq. ft. with fixed equipment. Over 200' of road frontage with a very good traffic count. Good established clientel with plenty of room for expansion. For more information call Bill Kozak at 386-6164 or 642-3404. Castle Properties Ltd.

240 BUSINESS OPPORTUNITIES

WATERFRONT MOTEL
1.88 ACRES
12 UNITS
395' FRONTAGE
Terrific land value. Appraised at $304,000, with basic land value. Eleven smaller 1 and 2-bedroom units plus huge 2,000 sq. ft. house plus full basement, plus extra family room. Could be split into a good family home plus 12 unit. Right on Island Hwy at Parsons Bridge. Ideal situation for a wifely operation while husband works. Presently operated on permanent rentals. Grossing nearly $30,000 yr. Nets around $17,000 (could be $24,000). Ideal for auto sales, rec. vehicles, lumber sales, etc. MLS. Call Frank Wills at 384-0561. Wills and Wonnenberg Realty Ltd.

FAST FOOD GOLD MINE
That's what this is for the right person. Brand new and virtually no competition. Absolutely first-class operation. Reduced from $136,500 to $117,500 as vendor has other commitments. MLS 15087 R. Butler or M. Lund for details 477-9514.

CENTURY 21
PRINCIPAL PROPERTIES LTD.
4088 Shelbourne Street

MONEY MAKER
Busy convenience food store chain shows a good productive gross sales of between $300,000-$400,000 per annum. Located in a fully developed, concentrated residential area on North Vancouver Island. If you don't have $60,000 cash down, this is not for you. All information confidential at head office. Call 478-3910 day or night. Victoria, B.C.

EXCELLENT OPPORTUNITY — 1,000 sq. ft. in small shopping centre. $18,500 plus stock approx. $10,000 — for information please call:
THE ZIEGLERS
595-5171 592-1768
Canada Trust

FORCED TO SELL
Popular gifts and tobacco shop in Greater Victoria luxury hotel. Compact, newly redecorated, steady profit-maker. $25,000 includes all stock. New fixtures. $10,000 down, vendor will carry. Phone 382-4512.

GOLD IN GOLDFISH
Here's a golden opportunity to purchase a full line aquarium and pet shop. This well established business has proven itself a winner. For full particulars write to Aquarium Shop, 2799 Sooke Rd. or phone 478-3943.

FOR LEASE
Broad St. parking garage, 1407 Broad St. Parking for 50 cars, has repair shop, hoist, gas pumps and storage area in upper level. 385-0212, 388-4751.

JANITORIAL SERVICE, GROSSing $2,100 per month. Equipment included. $20,000 or nearest offer. Reply Victoria Press, box 557.

KITCHEN BOUTIQUE WITH EXcellent opportunity for the enthusiastic. Interested phone 382-4426 after 6, 382-3392.

HUSBAND AND WIFE OR COUple who like baking, $28,000 net profit per year. Phone 383-4497, interested parties only.

REAL ESTATE COMPANY FOR sale or partnership wanted. P.O. Box 5051 Station B Victoria.

240 BUSINESS OPPORTUNITIES

RHODOLAND BUSINESS PLUS 2-STOREY HOME PLUS 1.45 ACRES
$185,000
Thriving rhododendron business — ideal for couple, retired or otherwise. Beautiful two-bedroom home in immaculate shape, located on a lovely large treed property with PANORAMIC SEA AND MOUNTIAN VIEWS. Within 10-mile circle from centre of Victoria. For appointment to view call ROBERT YOUNG, 477-8749 or 479-8886, of GEORGE BLACK, 382-2426 or 383-4124 anytime. Park pacific Investments Ltd.

BEFORE TOURIST SEASON:
Look at these Motels with IRA FREEDMAN of JACK MEARS OAK BAY REALTY LTD. of Victoria.
Phone 598-3344 or 592-0511
1—Qualicum Beach: 19 units, fully licensed dining room Two luxury suites, room for expansion.
2—Nanaimo: 24 units, 3-bedroom owner suite. Swimming and wading pools.
3—Victoria: 27 units, large 3-bedroom owner suite. 1.6 acres of land. Choice location.
4—Victoria: 28 unit motel, fully modern and beautifully maintained, Gorge Road location.
5—Victoria: 60 unit Motor Inn. 44 Kitchens. Dining Room, Lounge, Banquet facilities. Pool, sauna, swirlpool. Really "close in". Price $1,500,000.
6—Victoria: 55 units, all one bedroom with kitchens, almost new, excellent location.
DON'T HESITATE—CALL NOW!

MACHINE AND FABRICATING SHOP
This machine shop is located in a rapidly expanding area and services both small and heavy equipment including construction, logging, fishing and road maintenance vehicles. Building has over 6,000 sq. ft. of working area including 28'x28' exterior doors, grease pit and five-ton overhead travelling hoist. 1975 gross sales in excess $100,000.00 selling price includes land, building, machinery, fully fitted welding truck and all operating equipment. Financial and equipment details available to bona fide purchasers. An exceptional buy at $197,000.00. Call ALBAN BOWES, 479-5693 or 385-5741.

NANAIMO REALTY
BE YOUR WON BOSS
BE YOUR OWN BOSS
VICTORIA—ESQUIMALT BORDER
GROCERY STORE AND COMPLETELY RENOVATED
SEPARATE HOUSE ON A LARGE LOT.
TOTAL PRICE $79,000.
Call
COLIN CRAVEN 386-0627
GORDON ELLIS 592-0079
NANAIMO REALTY (VIC) LTD.
385-5741

OWN YOUR OWN BUSINESS
—Construction consulting business
—No capital investment
—Get paid in advance
—Make $50,000 in first year
—Full training program
—2 Person business
—$18,000 required for dealership
Enquire by writing Weather-Seal Industries Ltd., 3421 Kingsway, Vancouver, B.C. or phone (112) 438-7271.

OPPORTUNITY IS KNOCKING
If you like working with your hands, enjoy meeting people and are interested in furniture and home furnishings, there is a wonderful opportunity waiting in the upholstery business. Other commitments have forced the owner to offer this going concern at half of its value. You don't even need experience to get started as the excellent employees will show you all you need to know. Full price including all stock, fixtures and equipment is only $8500. Sounds too good to be true? It costs nothing to inquire. Victoria Press Box 706.

Right In Town
Great potential — Modern ladies' clothing store. Reasonable rent. Call IRENE VAN 384-9191 or ANNE HOPKINS 478-0486 or 382-9191 anytime.

Canada Permanent Trust Company
Texaco Canada Ltd.
—Good location—good potential
—Two bay service station for lease.
Phone Murray Macleaf 382-3214 between 8 and 12 noon or 595-7286 after 6 p.m.

CAPITAL GAINS
Just listed, 100% tax shelter, clean holding property. Ideal for professionals and smart businessmen. Call MR. A. COHEN, 386-7721, Investors Syndicate Realty Ltd.

REAL ESTATE FIRM, FIRST rate location, excellent lease. Thriving business needs active agent or partnership. $18,000 on terms. Confidentiality, Victoria Press, Box 724.

FURNITURE REFINISHING Business located in fast developing area. Well-equipped shop, city contracts, very reasonable rent with optional lease. $30,000. Apply Victoria Press Box 704.

RETIRING — HOUSE AND WELL established ceramic and pottery business, specializing in custom orders and tourist trade. Ideal location in Cariboo. Victoria Press, Box 725.

JANITOR SERVICE, $31,000 PER year plus, old dependable accounts, fully equipped truck. $18,500 cash. Apply Victoria Press Box 751.

PORTABLE INDOOR GREENhouses. Latest craze throughout the world. All equipment, stock, dies, etc. Ready to go. Need help, any deal open. Call 656-1910.

V.I. EXCLUSIVE
Franchise for sale, recover your investment plus 25% in 12 months. Principles only. Reply Victoria Press, Box 734.

1969 3/4 - 1 TON, 5TH WHEEL trailer, 16' deck, sliding wheels, rear folding ramps, 420 John Deere Crawler loader with extras $11,500. 478-2548.

MOVING OUT OF PROVINCE. Buy this growing clean up business, 2 trucks, equipment, contracts. 386-9062, 386-9022.

NEW BARBER SHOP
In heated mall in thriving Beacon Plaza in Sidney, reasonable Rent phone evenings 592-6282.

GAS STATION AND CAB COMpany for sale. Reply Victoria Press, Box 742.

BEAUTY SALON, EXCELLENT downtown location. 479-9142 after 6 p.m.

241 BUSINESS OPPORTUNITIES WANTED

YOUR GOOD BUSINESS IDEA can become a reality with my active partnership and financing. Reply Victoria Press, Box 763.

REST HOME IN FAIRFIELD DISTrict, 382-7385.

244 REVENUE PROPERTY

Western HOMES Ltd.
S/S DUPLEX
BRAND NEW
$83,900.00
Each side has 900 sq. ft. on main consisting of 2 brdms, LR with floor-to-ceiling fireplace, dining rm, kitchen, with eating area and 4-pce. bath. In the full basmt., each side has a 3rd bdrm, a RI family rm with fireplace, a laundry area and RI bathroom. Ideal for the retirement investor, located in good area, quiet, dead-end street, of sunny downtown Sooke. MLS 15972
Bill Wilson
386-3494 (24 hrs.)

SxS DUPLEX
ESQUIMALT
Stucco exterior
2 Bedrooms each side
Fireplaces in Living rooms
Separate dining rooms
Developed high basements
⅓ acre property
Close to all conveniences
Asking price $85,900
MLS 15620
For more information call:
477-5382 BILL SIDHU
HAMPTON PARK
2-BR stucco home with self-contained suite in high basement. Bargain priced at $49,900.
386-6796 BILL SIDHU 477-5382
WESTMONT REALTY LTD.
920 Hillside
386-6796

8 SUITES
HIGH QUADRA
$89,500
Massive older building recently redecorated and located on 65x168 foot lot. Two bedroom self-contained owners suite plus seven housekeeping units (one 1-bedroom, 6 bachelor) with shared bathrooms, fireplaces, appliances in all and some suites are furnished. MLS 16115.
BRENT D. EWING
388-6424 RES. 658-5661
BAYSHORE REALTY LTD.
1006 FORT STREET

BROWN ROS. on LANSHARD
"People Helping People"
EXCELLENT HOLDING
Near Dallas waterfront and yacht pond. Very spacious up and down duplex. High valued apartment zoned lot. $73,000.
For this and many other duplexes please phone:
OLGA ZACHARY 592-2265
or 385-8771 (anytime)

FAIRFIELD REVENUE
85 MOSS STREET
Legal duplex. Beautiful character home large duplex plus suite down or large single family with inlaw suite. This home has all the potential for revenue of approx. $900. per month or as just a beautifully maintained and decorated home. To view, and further information, please don't hesitate to call:
LES BOHER 595-5171
598-1665 (388-6275 Pager 729)
TERRY SMOLLETT 595-5171
656-5882 (Mobile JL3-8876)
Canada Trust

"12½% Net Return"
14-unit conversion located on valuable corner in Rockland area. Rents to be increased in June to bring up net return to 12½ per cent. Value of the land alone worth the asking price of $136,200. JIM BAILLIE 382-9191 or 479-4594. MLS.

Canada Permanent Trust Company
SXS DUPLEX
SIDNEY
On a quiet street facing school, sports grounds, this well constructed and maintained 5-year new duplex, previously occupied by four owners. One side rented $300 per mo., this side has a half bsmnt. and garage. The other side has not been rented, set your own figure. Fully furnished 1-bdr suite in the bsmt. Large lot, taxes gross $1080. 656-5585 FRANK BOWEN 652-3477
BLOCK BROS. REALTY LTD.

A HOME AND INCOME
Invest your money in a revenue property with an excellent monthly cash flow plus your own comfortable suite. This 12-unit revenue home will do just that for you. Situated at 711 Pemberton Road, it is listed at $119,000 with a large 10¾% 1st mortgage. Additional financing can be arranged. Try your offer and down payment. Call:
477-0191 JIM DONNELLY 652-2228
or KEITH LECKIE 592-1667
Royal Trust Real Estate Dept.

R3 ZONED LOT WITH OLDER 5 BEDROOM HOME ESQUIMALT
NEW MLS $43,900
JERRY DOWNER 383-3865
OR 384-8075 PAGER 344
PACE PROPERTIES LTD.
595-2413.

MOVE UP TO 33 APTS.
ESQUIMALT, Close in, gross revenue $69,108. All tenants on rental agreement — Bus at the door, full occupancy — rents appear minimal compared with new construction — $200,000 cash to handle — full price $556,560. Call Wes Dickie office 383-4313, eves. 477-4443. Dickie Agencies Ltd. 919 Fort St.

12-SUITE APT. $185,000
11 self-contained bachelor suites and one 3-bedroom suite, large lot. Hillside-Cedar Hill area. $1755 monthly revenue. $88,000.00 mortgage at 10½% and 10½%. For further information call:
595-5173 DOUG POSKITT 656-4236
Canada Trust

MODERN SXS $76,500
Legal Triplex consisting of 2 two-bedroom part basement suites side x side plus a two-bedroom suite in the basement. Located in a very handy area. This is priced to sell. Exclusive with Castle Properties Ltd. 386-6164
BOB KOHLRUSS 598-7689.

3-SUITE CONVERSION
Near Jubilee on LGE double lot. 3 extra lge. 1 B.R. Stes plus well finished Ste and office in the basement. All recently renovated and carpeted. Ideal Rev. Home and holding property. Present zoning R2.
PRICE $89,500
S. W. ANDERSON LTD.
384-4833 Res. 385-0279

SEVEN SUITES 2122 COOK ST.
Seven-suite block fully rented, 8400 sq. ft. R3 zoned. Good holding and revenue property. Gross rents $792 per month. Possible to acquire adjoining property.
477-1841 TARA BHALLA 382-8879
BLOCK BROS. REALTY LTD.

IT'S A BEAUTY
Esquimalt SxS duplex only 3 yrs. old. 3 lge. BRs and 1½ baths. Lovely lge. lot. Washer, dryer, fridge and stove in both suites included. Only $79,500. Exclusive with LEIGHTON NOBLE, 386-2955 or 658-8968. Century 21 Mayfair Realty.

14 TWO BEDROOM SUITE C.M.H.C. subsidy, large balconies, elevator, good CCA building. $303,750 First Mortgages, 479-8812 9 a.m. to 1 p.m. or 595-4329.

244 REVENUE PROPERTY

OPEN HOUSE
S/S DUPLEX
SAT. 1:30 to 4:30
2998 - 3000
COLQUITZ AVE.
Quality, stucco S-S Duplex. Each with fireplace in living room, 2 bedrooms, 4-pc. bath, dining room, kitchen, full high basement with an extra room. Range, fridge, curtains and drapes included. Almost 1-3 acre level lot has greenhouse, 5 mature fruit trees. Large garden space and double carport. One side owner occupied—other rented at $250 p.m. Assume a $30,000 mtge. Price only $83,900.
385-9741 STAN TRONT 477-2829
HENDERSON REALTY LTD.

JUST LISTED
DUPLEX — (R-3)
FORT ST.
Up and downer on valuable 60x112 lot, near Cook St., which could be excellent holding. Present income over $400 gross. Priced fairly and firmly. New M.L.S. Phone for details.
$69,500
LEVERTON RLTY.
385-8012

SXS DUPLEX REVENUE PLUS
Good possibilities either as residence and revenue or all revenue. Located in Sidney near schools, handy to hwy. Just great if you work at the Ferries or Airport. To view call:
477-1841 AL POTTAGE 479-2716

APARTMENT BLOCK
36 suites, balconies, elevator, mixed one and two bedroom suites and few bachelors. Large mortgage. Financial statement available. Full Price: $595,000.
385-7721 HAROLD WARE 598-4358
GARDNER REALTY LTD.

SXS, 2 BEDROOM, FULL BASEment, Approx. 10-year-old duplex. By owner. Easy-care lot with three carports, on cul-de-sac. Off Cedar Hill Rd. Close to S-S, Camosun. $96,800. May be purchased with 10% D.P. or vendor may consider trade-in. 478-1950.

4 BEDROOMS, 2 BATHROOMS $53,700. Rented at $475 per month. Tenants pay for ALL the utilities. 9½ percent mtge., $33,000 to Aug. 79. Approved by C.M.H.C. Call 382-8135, Ryan Properties Ltd.

DALLAS ROAD CORNER ZONED R3L. Over 17,000 sq. ft. and large enough for 10 Townhouse units. Phone Jim Webber, 382-7276 or 658-5977, Town and Country Realty.

FAIRFIELD — 4 BACHELOR suites plus lovely owners suite, $89,000. 382-7385.

245 REVENUE PROPERTIES WANTED

DUPLEXPERTS
We have sold a very considerable number of duplexes and revenue properties priced from $35,000 to $150,000. Consequently we know the market and have a long list of buyers. If you are thinking of selling call us for an experienced market evaluation.
Glenn Nicholls
Gerry Finnigan
592-2431 or 598-7689 or 383-4739
Lansdowne Properties Ltd.

ESQUIMALT DUPLEX PLUS IN-LAW STE.
Just what you need for your family. Let the tenant help with the payments. Drive by 917 Forshaw off Craigflower Rd. Try you offer on the asking price of $69,500.
STAN PELLAND 598-5427
KEN MANN 477-6773
T. L. MANN ASSOCIATES LTD. 598-5144

WANTED FROM OWNER. Apt. Building in Oak Bay or Fairfield. Trade House on ½ Acre plus cash. BERT BADHAM 386-6762. Res. 595-1556. PENTHOUSE REALTY LTD.

SXS DUPLEX
Needed in any reasonable area. Must have 2 bedrooms each side. My client can pay up to $90,000 Cash. Please call Chris Greig 386-6164 or 479-7995 evenings. Castle Properties Ltd.

OWNER OF 2-BEDROOM CONdominium with fireplace, prime area, will trade for apartment zoned revenue property. What offers? Ted Bowden Realty, 383-5524.

1st MORTGAGE $26,000 11% AS down payment on large house suitable for conversion or smaller revenue property with possible future development. Reply Victoria Press Box 761.

WE ARE LOOKING TO BUY AN apartment block in a good area of Victoria. Must have an elevator. No agents please—Replies to Victoria Press, Box 715.

247 COMMERCIAL OR INDUSTRIAL PROPERTIES

MOTEL OPPORTUNITY
Successful, well established motel, on a high traffic count main street, close to all amenities. Over 28,000 sq. ft. of land permits a motel, etc., of 3 times its present capacity. Listed at $487,000. For more information, principals contact:
STAN WINTERBOTTOM
OR
ROY ANDERSON
—385-3435—
P. R. BROWN & SONS LTD.

Prime Corner Langford
12,456 sq. ft. zoned general commercial, located next to Westbrooke Shopping Centre. Ideal for redevelopment with excellent holding income if future development is preferred. For further details please call WALT SLOCOMB 477-0141 or 383-4035.

Canada Permanent Trust Company
MASON BUILDING
On corner of Quadra and View St. Zoned MI - 3600 sq. ft. $199,000.
CENTRAL VICTORIA
2 concrete buildings 28,000 sq. ft. and 3600 sq. ft. plus 7200 sq. ft. of parking. Only $600,000.
CAMILLE DERKSEN 383-4069 or 598-3321
JACK MEARS OAK BAY REALTY LTD.

WHOLESALE WAREHOUSE ZONED
15,000 sq. ft. of CS-6 zoned property. Ideal for warehouse, office accomodation. Three houses on property. Rental revenue $12,720 per annum. Property adjoins proposed Blanshard St. extension. Priced at $154,900.
385-7721 Kent MacLeod 595-4273
GARDNER REALTY LTD.

3.41 ACRES CLOSE TO SOOKE
This property suit by Sooke Rd. has existing store with living accommodations presently leased at 425.00 per month, and small cabin which could be rented. Call me to discuss other possibilities for this site. RONA HIGGS, Nanaimo Realty (Victoria) Ltd., 385-5741 or 642-3835.

PRIME APARTMENT SITE
Builders and developers take note. 24,000 sq. ft. site in top city area. Price is firm at $12 a foot.
O. E. WHITE or H. GOLBY
592-7220 592-6730
HENDERSON REALTY — 385-9741

FOR RENT
ON DOUGLAS
Over 2,000 sq. ft. of shop and office area plus display area. Excellent location and good building. Available end of April. For further details contact Mr. Anderson 382-2721.

247 COMMERCIAL OR INDUSTRIAL PROPERTIES

FOR RENT
BURNSIDE-DOUGLAS AREA OVER 10,000 SQ. FT. BLACKTOP FENCED AREA WITH GOOD BUILDING, SUITABLE FOR CAR SALES, BOAT SALES, ETC. FOR FURTHER DETAILS FROM MR. ANDERSON AT 382-2721.

CAPITAL GAINS
Just listed 100% tax shelter, clean holding property. Ideal for professionals and smart businessmen. Call MR. A. COHEN 386-7721, Investors Syndicate Realty Ltd.

COMMERCIALLY ZONED REVENue property, city centre, excellent return on 6 suites. Conversion to offices easily accomplished. Asking $168,000. Victoria Press, Box 745.

250 HOUSES FOR SALE

WESTMONT REALTY LTD.
920 HILLSIDE
386-6796

OAK BAY EXECUTIVE
Beautiful new home nestled amongst the Oak Trees in the Oak Bay section of Foul Bay Road. Planned for an executive with a family. There are three bedrooms and a den on the main floor and provision for another bedroom in the basement. The living and dining rooms are entertainment size, and there is a large family room with fireplace off the spacious kitchen. One fourpiece and one five-piece bathroom on the main floor and a three-piece bath in the basement. There is provision in the basement for an enormous recreation room plus a games room. Asking price is $149,500.
386-6796 DAVE TAYLOR 384-2718

MR. FIX-IT
2- or 3-bedroom house in Douglas-Burnside area on 54 ft.x134 ft. lot. Price only $41,900.
386-6796 BILL SIDHU 477-5382

BRAND NEW
Choose your colors, nearing completion. Features 3 bedrooms, 1½ baths, fireplace in the formal spacious living room, separate dining room, wall-to-wall carpet. The full basement boasts a rec. room with fireplace, laundry area, drive-in garage. Check it out.
ARNOLD MARR
386-6796 477-6233

MOVE IN NOW
Spacious new 3-bedroom home located close to racquet club and all schools. Large floor plan with W to W en suite master bedroom, full basement has 4th bedroom or den finished plus finished fireplace. See this now at $69,900.

ALSO
Spacious new 2-bedroom home close to Racquet Club, shopping, full basement ready for developing, move in now. Only $62,500.
386-6796 KEN WRIGHT 598-2183

JUBILEE AREA
Cosy two-bedroom home on a dead-end street. Nice fireplace in the living room and a beautiful shaded backyard for summer evenings. Ideal starter or retirement. Priced to move at $39,900, MLS 13970.
386-6796 DAVE TAYLOR 384-2718

SATURDAY OPEN HOUSE
2-4 P.M.
10303 Bowerbank
SIDNEY
FOR FULL LEVELS OF SPACIOUS FAMILY LIVING AT AN AFFORDABLE PRICE OF $59,900, SUPER CLEAN THROUGHOUT AND OCCUPANCY AS EARLY AS APRIL 15TH, GARDEN AREA DEVELOPED AND OVER 50 FEET OF REAR YARD BORDERS ON DESIGNATED PARK LAND. TRULY A CAREFULLY BUILT AND MAINTAINED THREE BEDROOM HOME WITH 1½ BATHS. PERHAPS BEST OF ALL IS THE ENTRANCE LEVEL FAMILY ROOM FOR MOM AND DAD PLUS A TOTALLY SEPARATE GAMES AND RECREATION ROOM FOR THE KIDS. (MLS.) WORTH YOUR TIME TO VIEW WORTH YOUR DOLLAR TO OWN
BOORMAN INVESTMENT CO.
MRS. SHAROLYN LAYCOCK
386-7521 478-8983

FIRESIDE
FIRESIDE Holdings Ltd.
$49,900
1½ DUPLEX
STRATA TITLE
MAIN FLOOR:—L.R., D.R., kitchen, bath, halls and 2 bedrooms.
LOWER FLOOR:—Finished bedroom, 2 pc. bath, utilities, area and additional unfinished rooms.
LARGE 1st MORTGAGE ($47,600) AVAILABLE
DIRECT SALE FROM FIRESIDE
478-9475

OPEN HOUSE
1821 LAVAL
UNIVERSITY AREA
FRI. & SAT.
1:30 p.m.-4:30 p.m.
Immaculate 3 bdrm home, 1½ bathrooms, lge. kitchen, w-w carpeting, fireplace, spacious sundeck, dbl. carport, close to schools. Price $69,000. (MLS.)
Kelly Dickson Dick Batey
477-1683 592-4607

Norm Ross ASSOCIATES LTD
440-1070 DOUGLAS, 382-6151
GORDON HEAD
$68,900
Located on a quiet cul-de-sac off Kenmore, this 3-bedroom home offers floor-to-ceiling rock fireplace in living room, master en suite, spacious kitchen with south-west exposure, balcony off dining room and kitchen. There is a roughed-in fireplace and plumbing in basement. Purchase now allows you to choose carpets, colours and fixtures. For appointment to view Sheffield Construction Ltd. 658-1112 or 598-4371.

FAIRFIELD
$10,000 DOWN
Large residence. Ideal income home, lots of potential, owner must sacrifice and sell immediately. It's a bargain, just $65,500. Values like this sell fast. Call Eric Saffer 388-7733. Excel Realty Investment Corporation.

OPEN HOUSE
SAT. AND SUN. 12:30-4:30 P.M.
2395 ESTEVAN
Willows Beach area, older 3-bedroom, full basement character home. Completely up-dated. Immediate possession. $69,900. 479-2990.

N. OAK BAY EXECUTIVE HOME, five bedrooms three baths. $110,000. Mr. Shaver 386-7721, Investors Syndicate Rlty.

250 HOUSES FOR SALE

JACK MEARS
OAK BAY REALTY LTD.
"The Professional People"
2194 OAK BAY 598-3321
3618 SHELBOURNE 598-3344

OPEN HOUSE
1008 CAROLWOOD
SAT. 1:30 to 4:30
Broadmead Executive. Dramatic entry stairs lead up to main living level. Brick floor to ceiling fireplace adds a cozy note to living room. Warm dining room spells hospitality. Kitchen has large eating area both Mom and family will enjoy. Four bedrooms, 3 baths, delightful family room, high recreation room and much much more. Make the first step to better living. Now in an area of young executives on their way up. Asking $114,900. Call: BETTY McFARLAND or PHYLLIS COUTTS at 598-3344.

OPEN HOUSE
991 CAROLWOOD
SAT. 1:00 to 4:00
Drive up to elegance and view this beautiful 3-bedroom no-step home. Living room has cameo marble fireplace again adding that perfect touch of grace. The kitchen and eating area a delight for any housewife and the family room an extra bonus. Garden is beautifully landscaped with many expensive shrubs. A must to see at $110,000. See you Saturday. BETTY McFARLAND or PHYLLIS COUTTS at 598-3344.

OPEN HOUSE—SATURDAY, March 20—1:30-4:30 P.M.
68 MOSS $79,900
LARGE FAMILY HOME
½ block from ocean. 4 large bedrooms 3 bathrooms. Separate in-law suite. Full high basement with large rec. room. 32' living room and formal dining room both with fireplaces.
BEN BENNETT
592-6257 598-3321

OPEN HOUSE—SATURDAY, MARCH 20—1:30-4:30 P.M.
16 PADDON $98,000
Beautiful large family home with view of Juan de Fuca Strait. Separate legal suite. Easy conversion to triplex. Excellent residence or revenue.
RUTH BENNETT
592-6257 598-3321

(BR) VALUABLE 4 BEDROOM foreclosure forces sale of this city home. Separate den, dining room, and photo dark room. Fast sale for $59,900 MLS.
(BR) FAIRFIELD GONZALES Lovely 4 bedroom bungalow. Separate dining, and breakfast room. Vacant. $55,900. MLS.
(BR) REVENUE STARTERS MLS 2 storeys for $28,900. One for $30,900
(BR) BRIAN RIPLEY 598-3321

GORDON HEAD—OCEANVIEWS
This attractive post and beam home is located on a quiet street and is set in an easily maintained garden. Offering about 2400 sq. ft.—with a 21'x15' living room which opens onto a large sun deck. L-dining room, kitchen with family area, three bedrooms, two bathrooms, recreation room with fireplace, workshop area, an extra room suitable for darkroom or office. Being offered at only $75,000.00 Further information and viewing with PETER NASH at 598-3321.

COUNTRY LIVING
¾ acre wooded lot in Sheringham Point Estates plus 2 B.R. mobile home complete with 100 amp. service, water, approved septic tank and field. Low taxes. Peaceful economical living. MLS 16055. $25,000. To view call FRED MORGAN at 598-3321.

S. FAIRFIELD—
A TOUCH OF CLASS AT A BARGAIN PRICE
Just reduced $3,000 to $56,900 this aesthetically restored older 4 B.R. home is a must for your family to view. L.R. with fireplace and separate D.R. Both have new oak floors; new floor and wall coverings throughout; full high Bsmt; Good stucco ext. Close to schools and transp., walk to park and each. A very comfortable solid home priced to move quickly, so don't delay. Call: RICK VAN KRUGER 598-3321 or 382-0352 MLS 15865.

OAK BAY—WILLOWS "EARLY CANADIAN"
Little old farmhouse close to everything that makes the Willows beach area so desirable. Three bedrooms (two up) part basement. Excellent lot. Great accommodation for $44,500. RALPH NEWTON-WHITE 592-1981 or 598-3321.

ASKING $59,900
For this you get a 3½ year old home in the Glenford area that has 3-bedrooms plus 1 down, a good lot and convenient to schools and shopping. Lots of value for the price (MLS 14985). For details and viewing call KEN PORTER at 598-3344.

OAK BAY BORDER
Fine family home close to Oak Bay Recreation Centre. Four bedrooms, rumpus room. No wasted space in this well built, warm and cozy; twelve year old residence situated on a quiet cul-de-sac, but close to shopping centre and all services. Asking price $64,900. Please call: DENNIS BERRY at 598-3344 anytime.

10¾ PER CENT MORTGAGES AVAILABLE
(On 2 houses under const.)
OPEN HOUSE
Fri. & Sat. 1:30-4
ASPEN PL.
(Off Arbutus Rd.)
This quality-designed, limited-size subdivision here in Cadboro Bay allows you the flexibility of having a customed-styled home built to your specifications or to have one of the two model homes nearing completion finished to suit your individual taste. We invite you to view the homes under construction and discuss your specific requirements with one of our realtors.
FOR PRIOR VIEWING CALL:
HARRY PALM 384-7229
DAVE GIBSON 388-5647
BOB LINDSAY 386-7407
OFFICE 388-9172

JUBILEE AREA
Comfortable clean 2 bdrm. home with fireplace, dining-room and drive in garage. It is situated on an easy care fruit treed lot. The possession date is flexible. Can be viewed anytime by calling:
388-9172 HARRY PALM 384-7229

FARMERS & MERCHANTS TRUST
"REAL ESTATE HAS A PRICE" "INTGRITY IS PRICELESS" 731 FORT STREET

SEABOARD PROPERTIES LTD.
7173 WEST SAANICH RD.
BRENTWOOD BAY 652-1141
FOR SALE BY OWNER. THIS solid framed stucco home is well constructed from the shake roof to the full high basement. 17'x19' living room with fireplace. 2 large bedrooms all wall to wall carpet. Dining area and utility room off of large kitchen. Bathroom with shower. The basement has an extra bedroom and bathroom, large rumpus area with fireplace and patio doors leading to backyard with fruit trees and private entrance to a possible in-law suit. 53x120 lot in quiet neighbourhood. 479-8586 or 642-3413.

GLEN LAKE AREA
This 1,100 sq. ft. home has 3 bedroom, w-w throughout, large fireplace, finished rumpus room, spacious sundeck and is only 3 years old. Priced at only $57,900. 478-3943.

250 HOUSES FOR SALE

FRESH NEW LISTING
FIRST TIME ON MARKET
North Saanich
FAMILY RESIDENCE
FULL PRICE $275,000
ML 16154
With over 9 acres of seaview land this five year old architect-designed Chalet type house provides the very best

250 HOUSES FOR SALE

Bayshore
1006 Fort St. 388-6424

OPEN HOUSE
FRI. 4:30-7
SAT. 1:30-4
1447 WENDE RD.

Nestled among the trees in the desirable BRAEFOOT-CEDAR HILL X RD. area, this solid, full basement home offers CHARACTER AND SECLUSION and has a living room with adjoining sundeck and attractive fireplace. Bright kitchen with eating area, 2 bedrooms on main and one large bedroom up. The one-third acre lot with its secluded patio, fishpond, etc. is a gardeners paradise. $64,900. MLS.

JUNE HOUGHTON
388-6424 477-6185

CORDOVA BAY
IN-LAW SUITE
5 BEDROOMS
$79,500

Vintage 1972: 1350 sq. ft. on main plus 1150 more developed below. Five bedrooms, two complete bathrooms, one ensuite bathroom, two kitchens, two living rooms, one fireplace, one dining room, one laundry room, one storage room, three patio doors to one large sundeck, wall to wall carpet up and down, drapes and curtains up and down PLUS one washer, one dryer, two refrigerators, two electric ranges, one block to shopping and two blocks to the beach. ML 16020.

BRENT D. EWING
388-6424 (Res. 658-5661)

LANGFORD
BARGAIN!
825 ORONO AVE.
$40,900

Roomy, 18-year-old 2-bedroom bungalow with large eat-in kitchen and spacious living room. New 3-pce bathroom and hot water tank (40 gals.). Roof 2 years old. Carport plus separate laundry room. Large fully fenced lot. Recently decorated. Drive-by then call me for further details.

JOHN M. HUNTER
388-6424 592-6073

BROWN BROS. on LANSHARD
"People Helping People"

OPEN HOUSE
1233 Sunnyside
1:30-4:30
Thurs., Fri., Sat.
Mar. 18-20

Excellent value in this newer 3 bedroom home. Dream kitchen, beautiful living room with view, balcony and fireplace. Basement has roughed-in fireplace, finished 3-piece bathroom, ready to develop rumpus room or in-law suite. Owners bought, open to offers on $59,500. MLS 15923.

OLGA ZACHARY
592-2265 or 385-8771 (anytime)

BEACH DRIVE

An immaculate 2 bedroom home on well landscaped garden lot. Spacious living room with fireplace, dining room with glass doors to sundeck. Cosy den with fireplace. Family kitchen with eating area. Full basement. OOM heat. Close to Willows Beach with some sea view. $67,000. To view call:

CEC PEARCE
386-3808 or 385-8771 (anytime)

JUBILEE AREA

A family home for the handyman. Low taxes, very nice lot. 3 bedrooms, kitchen with pantry, 3 piece bathroom. Only $37,000.

CEC PEARCE
386-3808 or 385-8771 (anytime)

BRENTWOOD BAY
Quick Possession

Attractive brand new 3-bedroom home. Wall-to-wall throughout. Cathedral entrance to bright living room with fireplace. L-shaped dining-room. Glass doors to sundeck. Family size elec. kitchen. 4-pce. bath plus 2-pce. en suite. Electric heat. Full high basement, ready for development. Sewered lot 70'x158'. An excellent buy at $59,900. To view call:

CEC PEARCE
386-3808 or 385-8771 (anytime)

TC TOWN AND COUNTRY REALTY
3579 DOUGLAS STREET

HOMEFREE

BE SAFE FROM THE MAINTENANCE WORRIES OF AN OLDER HOME. INVEST IN ONE OF OUR QUALITY BUILT HOMES CONVENIENTLY LOCATED ON CHIMO PLACE, IN GORDON HEAD. EACH HOME FEATURES 3 OR 4 BDRMS; 1½ BATHS; SPACIOUS LIVING ROOM AND DINING ROOM; AND PLUSH WALL-TO-WALL CARPETING THROUGHOUT. ALL HOMES HAVE EFFICIENT ELECTRIC HEAT, AS AN ADDED BONUS WE OFFER BUILT-IN DISHWASHERS. WE WILL CONSIDER TRADES TO MAKE YOUR MOVE EASIER. PHONE JIM WEBBER 382-7276 or 658-5977.

OPEN HOUSE
CHIMO
CLOSE

New home direct from builder, 3 Bdrms, 1½ baths, flr to ceiling F.P.'s — 3 pce. en suites. Immed. Poss. 10¾% Mtge. trades welcome, for further info. Ph. 386-6191 or view Chimo Pl. off Fairburn Rd. Thurs., Fri. and Sun. 1-4:30. Lots and Plans for Custom Building also available.

HOMES BY
KASAPI
QUALITY CONSTRUCION
FAMILY PRICES
EST. 1955
386-6191
A. A. KASAPI
592-6081
L. Marrington 385-0302

OPEN HOUSE
SAT. 2 - 4
1203 Tattersall. Hurry to see this lovely new house. 4 bedrooms, 2 fireplaces, dishwasher, double carport, central location. Mortgage available. Reduced to $75,000. 384-8391.

SIMPSONS SEARS AREA
1,358 sq. ft. 3 bedrooms, 2 up, 1 down, wall to wall throughout, remodelled kitchen and bathroom, added 16x18 family room, patio, new shake roof, utility room, part basement, lot is 120x48, $52,900. 595-4652 or 479-5682.

TRY YOUR
OFFER

4-bedroom, no basement home. Weiler Road, Sidney. No agents please. 479-3946.

GORDON HEAD, HOUSE FOR sale by owner. 6 months old, 4-bedroom, 2½ bathrooms, 5 minutes from K-Mart. Bus stop at your door. $74,900. 477-0852.

IN-LAW SUITE IN MODERN 3-bedroom Lake Hill home (North Quadra). Owner will carry financing. Price $67,900. Ted Bowden Realty. 383-5524.

250 HOUSES FOR SALE

BICO
BOORMAN INVESTMENT CO. LTD. — 386-7521

OPEN HOUSE
THURS.-SAT.
3856-3860 DOUGLAS
1:30 - 4:30
Reduced to $42,900 Each

Two 2-bedroom homes on large lots 70x190. One has electric heat and heatalator fireplace. The other has 2 fireplaces with OFA heating. Come and view with:

383-7339 DEAN ELLIOTT 386-7521

OPEN FRI. AND SAT.
1 TO 4 P.M.
317 STEcART AVE.
SEAFRONT HOME
BOATMAN'S PARADISE!

There is an unusual opportunity here for you to acquire a delightful, cosy and charming 3 or 4 bedroom semi-bungalow in immaculate condition and situated on a little private cove in ESQUIMALT harbor. There are fruit trees, evergreens, shade trees and an air of peaceful communion so difficult to find five minutes from town! YOU CAN MOOR YOUR SMALL BOAT AT HOME OR A LARGER ONE CLOSE BY AT NO WHARFAGE COST AT ALL! THIS IS REALLY A BARGAIN AT $79,500. Only because the proud owner has bought country property.

386-7521 PHIL SIMPSON 595-1863
DEAN ELLIOTT. 383-7339
595-1863 DEAN ELLIOTT
383-7339

NEW LISTING
ROCKLAND
$115,000

There are over 3,000 sq. ft. of finished area in this 3-year-old executive home. 5 bedrooms, 2 baths, powder room plus another roughed-in downstairs. Family room with huge sundeck off kitchen. Rec. room, 3 fireplaces, wall-to-wall throughout. All this on a large fully fenced lot. Recently decorated. Drive-by then call me for further details.

4000 SQ. FT.
CUSTOM HOME
8503 ALDOUS TERR.

Surely one of the most attractive homes you will ever see from the impressive brick courtyard entrance to the huge master bedroom suite, including dressing room and large bath. Five bedrooms in all and 4 baths with special features too numerous to mention. Situated on a immeccably landscaped ½-acre lot (with some seaview) on the Saanich Peninsula. Vendor will consider all reasonable offers.

PETER DUECK OR
MIKE WESTON, 386-7521

WATERFRONT
5 ACRES
$25,000

A rare opportunity to acquire a beautiful big heavily treed waterfront lot on the scenic Cowichan River near the lovely very progressive town of Lake Cowichain 15 miles west of Duncan. Only 1½ hours from downtown Victoria and a beautiful road all the way. Full details available on request.

386-7521 JOHN PLATT 383-2700

BOORMAN INVESTMENT CO LTD.
1111 GOVERNMENT STREET

FOR SALE
Royal Trust
4082 SHELBOURNE ST.
384-8001

OPEN HOUSE — ESQUIMALT
1245 LYALL ST.
THURS., FRI. and SAT. 1 to 4 P.M.
$49,800
MUST BE SOLD. What an opportunity for you. Attractive stucco home, plaster interior. Entertainment sized living room with fireplace, 2 good size bedrooms, family kitchen, basement. Nice lot. Close to arena, pool, everything. Come and see with me. MLS 15230.

PATRICIA SEDGER
477-0191 479-3673

OPEN HOUSE
SUNNY BRENTWOOD
1067 SLUGGETT
FRI. and SAT. 1:30 to 4:30
BRAND NEW — $68,500
Large sectional lot, many beautiful trees. Wrap-around sundeck, all cedar siding to give it that rustic look, en suite, 3 bedrooms. Basement plumbing and extra fireplace roughed-in. In attendance:

477-0191 BILL KAPTEYN 477-4363

NEW LISTING
3 BEDROOMS — $49,900
This attractive bungalow is only 4 years old and is in very nice condition. Large living room with W-W and brick fireplace. Laundry room off kitchen. There's also a 24x12 garden shed and many berries, ornamental and fruit tree on the large lot. Good value! MLS 16056.

477-0191 RAY TILLYER 477-1650
or JUDY JOHNSON

NEW LISTING
Delightful 3-bedroom home on quiet street handy to schools and shopping. Ideal started or retirement home with a $21,000 mortgage. Beautiful landscaped lot with mature trees and vegetable garden area. Priced at $55,900. For further information call:

477-0191 PETER CHOWN 477-0767

REDUCED ANOTHER $1,000
NOW ONLY $52,400
My vendor is anxious to move. This lovely 3 bedroom, no basement home located at 1712 Christmas Ave. was originally $54,900. Living room with fireplace, dining room, sundeck, garage-workshop. Act quickly. MLS 14972.

GALE CHRISTENSON
477-0191 477-0723

MANN
T. L. MANN & ASSOCIATES LTD.

RETIREES DELIGHT
—LOW CARE LOT.
—WORKSHOP AREA IN BASEMENT
—2 BEDROOMS
—BRIGHT KITCHEN WITH ADJOINING LAUNDRY ROOM
—CLOSE TO BUS, CHURCH AND STORES
CALL ME TO VIEW
LORNE PEASLAND
BUS 598-5144 RES 384-9515

$54,900

On a quiet cul-de-sac waits a 4 bedroom, 1½ bath, 3 year old home. A roughed-in rec rm., separate laundry area, and drive in garage compliment its nice family atmosphere. Definitely a bargain. TO VIEW, CALL ME NOW.

LORNE PEASLAND
BUS 598-5144 RES 384-9515

PRIVATE SALE — GORGE area — close to arena, schools and shopping, 3 bedrooms, 1½ baths, $47,900. Call Marion Webb 388-7891 days or 384-0815 evenings and weekends.

OAK BAY

Willows Beach area, spacious 3-bedroom character home, completely updated, close to all amenities. $69,900. 479-2990.

250 HOUSES FOR SALE

WILLS and WOMMENDERO REALTY LTD.
1316 Esquimalt Rd. 384-0581

BEAUTIFUL
Broadmead

This is a beautiful home! Custom built and so well set on the lot with picturesque landscaping. This is a modern Tudor, with 15'x19' living room, having a 15' stone floor-to-ceiling fireplace with raised hearth against a feature wall. Formal dining room is 11'x13'. Custom kitchen is so functional with counter top range and separate wall oven. Off kitchen is utility room with 2-piece service bathroom. Family room and eating area is to left of kitchen with 2-piece service bathroom. Family room and eating area is to left of kitchen with brick floor-to-ceiling fireplace along whole wall. This room opens through sliding glass doors to patio and rockeries. 4 bedrooms up with 11'x16' master with en suite. Another bedroom opens onto a 9'x11' balcony that is sheltered and warm for those Sunday morning coffees. Large 2-car garage within roof line, which has enclosed breezeway to utility room. The decor is lovely, owner has put "quality" everywhere, including 200-amp. service electrical heat with 14 thermostats!! And to top it all off, the "Home" has that quiet "inner calm" feeling. Please call FRANK WILLS now for personalized service. Remember the coming "Uplands" is Broadmead. Asking $130,000. MLS. 15787. Call 384-0581.

Anyone for Tennis?

Highly convenient James Bay location for work or play. Tennis courts within a block; Dallas Rd. waterfront 2 blocks. 3 good bedrooms and full basement with extra plumbing. All utilities renewed. This is a solid comfortable home for $48,700 full price (Try $4,800 Dn. Pymt.). Call to view with C. Eshom 478-5763. MLS.

Only $39,500

TOWN & COUNTRY
COULD BE 4 BDRS.

Solid older bungalow at 103 Battleford on 50' x 112' lot. So handy to everything. Full basement could easily take another bedroom (4th). Main level has one bedroom (small) bathroom, large living room (nicely panelled), large kitchen, pantry, and mud room. Upper level has 2 sleeping areas. Try as low as $3000 down if you qualify for B.C. second mortgage. Try car as down payment. MLS. Call F. WILLS at 384-0581.

VICTORIA REALTY LTD.
386-3585

OPEN HOUSE
943 INSKIP
(off Craigflower at Arcadia)
Fri. and Sat. 2-4

Must be sold, this 3 bedroom 2 yr old semi-detached townhouse. Immaculate, on quite no thru street. Slate floor to ceiling fireplace, W-W throughout. In line LR and DR. Large kitchen, adjacent utility 2 pc bath (main), 4 pc up. Spacious master bedroom, fenced patio, extra parking, close to bus and stores. MLS 15867 Asking $48,000. Offers considered.

477-1317 DAVE ROBERTS 386-3585

RETIREMENT
REVENUE
$89,500

With some water view of Roberts Bay in quiet residential neighbourhood of Sidney. This 6 year old stucco side by side duplex has tremendous potential as an owner occupied lower level or an in-law suite on the one side. The opposite side has three bedrooms, two up and one down plus a drive in garage. To view the many amenities of this property call NEVA PENNIE 386-3585.

MOUNT VIEW

Here you will find good accomodation at a reasonable price. Carpeted living room with FP. Big kitchen with dining area. 3 bedrooms. Full basement with rec. room, bedroom and drive-in garage. Fenced tidy lot. This 19 year stucco bungalow is priced for action! $57,900. Please call DAVE ROBERTS OR LEO VAN DYK 386-3585.

VALUE PACKED
GORDON HEAD

Outstanding accommodation for a lucky family! Six bedrooms (M. ensuite 15x14.6) Three bathrooms. Two fireplaces. Deluxe kitchen with 10x10 eating area. Attractive 24x20 rec room. Carpeting throughout. New Sauna. Separate garage with workshop plus extra parking. Very convenient to schools, bus and shopping. Age 10 years. Possession June 1. $69,500 firm. Exclusive, Leo Van Dyk, 386-3585.

SEAVIEW
UPLANDS
$108,000

Compare! A well cared for bungalow, ideal for retireds or a small family. Spacious room. Attractive sunny living room with fireplace. Separate bright 14x12 dining room. Kitchen with dishwasher and large dining area. Three good size bedrooms. Two bathrooms. 21x12 study. Ample storage plus workshop. Hot water heating. Parklike treed lot with privacy. Magnificent unobstructed seaview. Reasonable taxes. Appliances and drapes available. Priced to sell! Exclusive, call Leo Van Dyk, 386-3585.

WHITTOME'S
1111 BLANSHARD 388-4271

DRIVE BY
811 JASMINE

Terrific value at $42,000. Attractive no Bsmt. bungalow with 2 BR's and den (or 3rd BR). W-W carpet in most rooms. LR with FP, roomy kitchen. Large bright utility room with W-D connections. Quick possession. RUTH LUKAITIS.

477-5306 SHIRLEY WILDE 478-2459
388-4271

Condominium
Home
$38,500
AN EXCELLENT BUY!!

This 2 BR suite just a step from the sea and close to the park has cheerful eastern exposure; is well laid out with exceptional storage, has comfortable hot-water heat and well situated for quiet and easy access. Immediate occupancy. See this soon with:

ELEANOR SANDERSON 384-9610
RUTH LACROIX 386-1806
Office 388-4271

J. H. WHITTOME and CO. LTD.

LAKE HILL $44,900

Two-bedroom part basement stucco home, situated on a very large lot backing onto a quiet park. Recent renovations inside and out, fireplace, modern large kitchen, all updated services. Assumable 10½% mortgage. Immediate possession. 1195 Palmer Rd. 382-2396.

250 HOUSES FOR SALE

HENDERSON REALTY
385-9741 Anytime

Your Participating
Green Acres
3½% AGENT

OPEN HOUSE
THURSDAY 4 TO 7 P.M.
1677 SAN JUAN

New 3-bedroom home, full, high cement basement with fireplace. See this home and make an offer. For information call:

JACK PARKER 598-8352

OPEN HOUSE
SATURDAY 2 TO 4:30
3241 ORILLIA
(off Burnside)

Don't drive by, come in and see all the nice happenings in this four bedroom, bath and half, with separate dining room, rec room and workshop. $53,900. For prior viewing, please call:

C. ARNOLD 592-6454

TUDOR STYLE

Cozy 2-bedroom no-step home within easy walking to Hillside Shopping Centre. Fenced yard and sundeck. Utilities included. Neat as a pin and you may have possession on June 1st. Ideal for a retired couple. Priced at $47,500. Call:

TERRY FORTUNE 598-1544
Anytime To View

OLD PROUD
OAK BAY HOME
$54,900

1050 sq. ft. 2-bedroom bungalow with full bsmt. in excellent quiet area. Clean, large living rm. and dining rm., with fireplace. Close park, schools and shopping around the corner. 53x110 lot.

KEN IVERSEN 479-3722

4055 QUADRA

Remodelled 3-bedroom bungalow. Part basement. Vacant. $39,900. Try your terms.

KEN IVERSEN 477-5641

COLWOOD BARGAIN

A very pleasant design providing 3 bedrooms, master ensuite, en suite, 4-pce. bath, living room, dining room, kitchen and family room on main floor. Finished rec room in full basement. 75x120 lot. Asking $58,900.

TERRIFIC LOT
TUDOR DESIGN

Unique plan 1800 sq. ft. finished home deserving of your insection. 4 bedrooms, 1½ baths, large family dining room. Attractive living room with fireplace. Rec room with wet bar. Secluded large back yard. Asking $58,900. Excellent financing. MLS.

CEDAR HILL
SHELBOURNE AREA

This new listing in popular area has 4 cosy bedrooms, living room with fireplace and feature wall and recently installed w-w carpet over hardwood floors. Redecorated kitchen with new cabinets. Finished room in basement. Landscaped 60x100 ft. lot. Full price only $57,400 so call early.

STRATA DUPLEX

Brand new duplex on quiet cul-de-sac handy to bus, Town and Country. In-line dining-living rm. with acorn fireplace. Cabinet electric kitchen. 3 bedrooms. Full high cement ground level basement with pre-plumbing for in-law suite. Full price for one unit $55,500. For further detail call 385-9741 anytime or

WOODSY SECLUSION

Fine country home in Metchosin. This is a four-bedroom split-level home with land and location to warrant your closest inspection. We invite you to drive by 876 Walfred Rd. and size up this very desirable property. Should you wish to see inside, please phone BILL McCARTER at 592-3970 for an appointment to view. Offers to $09,900.

FOR ANY OF THE ABOVE PLEASE CALL EITHER:
W. McCARTER B. GIBSON
592-3970 658-5153

"SOMETHING FOR EVERYONE"

Humphrey Golby Orville White
592-6730 and 592-7220
We will be pleased to arrange private showings of any of the ten following fine homes:

"JUST A GEM"
2453 Bethune
(Mayfair area)

This is a really well kept two-bedroom home, garage and full basement, plus a great fenced lot. A most convenient area. One of our best buys at only $53,500.

"TUDOR COTTAGE"
3900 Cadboro Bay

No sign on this one but do look for the most attractive two-bedroom home in the area and you will find it at this address. Very large lot and great sea views. Sorry there is only one available at $77,500.

"OAK BAY FAMILY HOME"
2046 Chaucer Ave.

Beamed ceilings and crystal chandeliers. Three big bedrooms and bath upstairs. Full basement and large lot. All this and newly decorated — ready for you to move right in. The charming interior is quite exceptional. Excellent value at only $68,500. MLS 16100.

"BEST BUY IN SIDNEY"
9577 Epco Drive

Not a slogan but a fact. Three-bedroom rancher, greatly enlarged and improved by the craftsmanship of the owner. The family has bought elsewhere and offer their home at below market value for quick sale, just $61,500. MLS 16039.

"TINY — CUTE — JUST RIGHT"
2774 Grainger (Metchosin)

Recently renovated with new plumbing, cabinet kitchen, wall to wall, painted inside and out. It is a little jewel of a two-bedroom home. Located on a fine large lot, close to all conveniences for only $45,000.

"HILLSIDE SHOPPER"
1700 Lansdowne Ave.

R...ire here. The garden will keep you active. Well built, two-bedroom home. Sorry, it does need painting outside but this has been allowed for in the low listing of just $49,500.

"BY THE SEA"
192 Lagoon Road (Metchosin)

A good lot and a well finished two-bedroom split level home in a charming location. Many advantages for the young couple who can afford $54,900. Watch this one grow in value.

"ROCKLANDS CAMELLIA SPECIAL"
1005 Pentrelew

An older, stucco, two-bedroom home with a large garden just breaking out into full bloom. You will be proud to live at this exclusive address, so convenient to town. Listing at $67,500.

"SUPERIOR FAMILY HOME"
3060 Upland Road

Set on a large lot with curved driveway, this impressive Tudor offers three bedrooms, three bath and five other large rooms. It has been professionally renovated and decorated, now ready to mive in. Every convenience for the larger family. A home you will be proud to call your own. A "Green Acres" special at $125,000...

"BRENTWOOD"
1065 Sluggett Ave.

A brand new Tudor inspired raised ranch bungalow, lavish with brickwork and natural cedar. Three bedrooms and room for more expansion with the 2nd fireplace and third bathroom all roughed-in. Ready now at $69,000.

CLOSE TO HILLSIDE AND GOVERNMENT, 1 bedroom upstairs, 1 bedroom main with fireplace, 3 rooms in basement, 3 bathrooms. By owner, no Agents. 384-5514 days, 384-9206 even.

T. L. MANN
and ASSOCIATES LTD.
1820 OAK BAY AVE. 598-5144

250 HOUSES FOR SALE

BLOCK BB BROS

CATALOGUE
VIEWING

OPEN EVENINGS
MON-FRI
TILL 8:00 P.M.

3636 SHELBOURNE
477-1841

OPEN HOUSE
1732 CEDAR HILL
CROSS ROAD

Thursday and Friday 2 to 4. Close to the University is this neat 2-bedroom, no basement home. Living room features brick fireplace, kitchen with large dining area, separate laundry room attached garage. Offered at $51,900.

477-1841 ERNA ELLSAY 477-5705

GORDON HEAD
EXECUTIVE

Newly listed, this fine 1-year-old was custom-built to exacting standards, located high up with excellent views, yet convenient to schools and shopping with oak trees accenting the lot. Features 1422 sq. ft. with 3 bedrooms, shower in ensuite, well-planned kitchen with pantry, etc., marble sinks in bathrooms, all cedar exterior, plus, plus! Offered at $88,900, exclusively with

477-1841 ROBIN ESTLIN 652-5886

2.5 ACRES
AND STARTER

23 years, 2 bedrooms, basement. Located in Beaver Lake area, $67,500. Wonderful for country lovers and close in.

ANNE EDGINGTON
477-1841 477-4531

JUST RIGHT
FOR YOU?

Terrific starter or retirement home. Excellent garden, close to local shopping and transportation. Playground across the street. Just $49,900. To view call:

477-1841 AL POTTAGE 479-2716

2640 MacDonald Dr.
SECLUSION

OPEN HOUSE FRIDAY TO SATURDAY 2 TO 4. Situated in that prime residential area of Queenswood and MacDonald, a comfortable split level home with 3 bedrooms, master with sliding glass doors to a completely private balcony ideal for that cozy Sunday breakfast. Spacious in-line living and dining room with fireplace, built-in ceiling high bookshelves, and a model kitchen fully equipped with quality appliances. 26x12'6 family room. Workshop, 2 bathrooms. Offered at just $79,500.

598-1420 TED WALFORD 477-1841
RESIDENCE OFFICE

OPEN HOUSE
526 PHELPS

You are cordially invited to attend a special OPEN HOUSE ON FRIDAY, MARCH 19, between 1:30 and 4:30, to view this fine family home. Quality wall to wall carpet enhances a comfortable design, fully developed on two levels. 3 bedrooms, living, dining, and kitchen with sundeck off. Downstairs another 3 bedrooms, family room, laundry area and work shop. Storage space galore, zoned for duplex, only 5½ years old. The back garden looks onto an unobstructed view of Thetis Lake Park. Giant cedars and balsams and a natural creek offers unrivaled seclusion. All at an extraordinarily low price of $59,000. Enquiries are invited to

477-1841 RONALD WAY 598-3852

NEW LISTING
BE THE FIRST

to see this excellent family home. 3 bedrooms, L-shaped living, dining room, fireplace, sundeck. Full basement, 1 extra bedroom in basement, plus partly finished rumpus room. Quiet street, Glen Lake area.

LOUISE
WILTERMUTH MARG
477-6307 EMMERSON
477-1841 658-8386

5 ACRES
WEST SAANICH

Ideally suited for the seclusion-conscious, this hideaway home is convenient to Royal Oak and schools, still retaining country atmosphere. A naturalist's delight. The residence comprises 2500 sq. ft. plus, with 4 big bedrooms, 3 bathrooms, post and beam living-dining room. Delightful custom kitchen with spacious family room off. Rec. room in basement. A fantastic buy at only $158,000. Call

477-1841 ROBIN ESTLIN 652-5886

CADBORO BAY
2640 MacDonald Dr.
OPEN FRI. & SAT.

Open house 2 to 4. Imagination blends with quality in this comfortable split-level home situated in that superb residential area of Queenswood and MacDonald. Beautiful landscaped, and 3 bedrooms, master with sliding glass doors to a completely private balcony ideal for that cozy Sunday breakfast. Spacious in-line living and dining room with fireplace, built-in ceiling high bookshelves, and a model kitchen fully equipped with quality appliances. 26x12'6 family room. Workshop, 2 bathrooms. Offered at just $79,900.

JOHN KEATS TED WALFORD
384-4262 477-1841 508-1420

1.96 ACRE
MUNNS ROAD

This is a great opportunity to build your dream house. Over 200' of road frontage. $24,900

478-5563 JOHN ADANK 479-9135
478-6650 MIKE REID 386-3231

BUNGALOW—
LARGE
WORKSHOP

OPEN HOUSE: Thursday and Friday from 7-9 p.m. at 3313 WORDSWORTH STREET (Simpson Sears) on this well maintained home. 2 bedrooms plus partially finished family room, 1½ baths, sundeck, garage, fenced yard backing onto park. Extra paved parking. $59,900 and vendor will finance.

MERVE COULTER
478-5561 478-3795

9 ROOMS,
IN-LAW SUITE,
BUNGALOW

OPEN HOUSE AT 3020 VOLMER PLACE: Wed., Thurs. and Friday, March 18, 19, 20, 2:00-4:00 P.M. This 9-room bungalow on quiet cul de sac in Colwood boasts features such as full basement, fireplace, sundeck, carport, fenced yard, oak and wall to wall floors. Asking $57,900.

MERVE COULTER
478-5561 478-3795

OAK BAY—
SUPERB SEAVIEW

Words fail in describing this home. Built 1912 and only 3 owners to date. Please call — we'll be happy to give you the details. Try your offer on $129,000. New MLS 16090.

386-3231 MARG PRICE 477-1941
ETHEL HARVEY 479-4233

250 HOUSES FOR SALE

BLOCK BB BROS

BRAND NEW
LISTING SIDNEY

SxS Duplex, large lot, 2 bedrms. each. Large living room, dining room plus utility room in excellent condition. $75,000. Drive by and see this property. Make an offer. Revenue $353.00. In September it goes up 10.6%. Located at 2277, 2279 Amherst. Call me for more detail.

656-3694 FRANK BOWEN 652-3477

SECLUSION
SEA GLIMPSES

Do you wish to have peace and quiet, then see this immaculate three-bdrm. home consisting of large L.R. with dinette off, excellent kitchen with senwood cabinets, full high basement, panelled den, 1½ bathrooms. Room for further expansion. Beautifully landscaped with greenhouse and fish pools. Asking $74,900. Call

RUSS FITZSIMMONS
386-3231 477-2412

COUNTRY
SETTING

Picture yourself in a low ranch styled post and beam, 3-bdrm. home, no basement home with cedar panelled living and dining room and built-in appliances in kitchen. Ideally situated on ¼ acre with view of Portage Inlet and Olympic Mts. $53,900.

ROB FUKUSHIMA
386-2231 479-3408

YOU DESERVE
A BREAK TODAY

Just phone to view this immaculate home. Could be 5 bdrms. or 3 bdrms. plus den and hobby room also has rec. room, double garage, large cabinet kitchen with built-in dishwasher. On a large lot (100x100). A quiet dead end street in Gordon Head. $89,000.

386-3231 WILF WEICKER 598-1649

QUICK
POSSESSION
2927 ADYE RD.

Open House Thurs., Fri. 1:30-4. Turn right on Mt. View this 5-yr. old, 3-bdrm., immaculate home with a lge. existing mortgage at 10% available now. Features a double carport and a full high basement, partially developed. Reduced to $62,500.

RUSS McDOWELL
386-3231 382-7930

BEACH
DRIVE

IDEAL 1-BDRM. RETIREMENT CONDOMINIUM near WINDSOR PARK. Main floor unit "SUPER STRUCTURE". $46,900. MLS 15199.

GERRIT KLOOTWYK
386-3231 384-8075 pager 481

SOLID BUILT

3-BDRM. HOME with L-shaped living-dining room. FIREPLACE. Space saver kitchen nook. Full Bsmnt. With extra room. Lovely lawn and garden. Near all amenities. Offers invited on $57,900. Open house Saturday.

GERRIT KLOOTWYK
386-3231 384-8075 pager 481

Nanaimo Realty
VICTORIA LTD.
formerly
OLYMPIC REALTY LTD.

SHAWNIGAN LAKE AREA
LOG HOME — NEW
AND SPACIOUS

Custom built with exterior and interior fir log walls, large stone fireplace, sunken living room and separate dining room. Three bedrooms (could be four) two bathrooms. Electric heat, fully insulated, shake roof. On .97 acre. On East Shawnigan Lake Rd., half hour from City. $93,500. Call ALTASSIE 384-9069 or 385-5741 anytime.

$44,900

Is the bargain price on this 3 year old home in Sooke. 1100 sq. ft., 3 bedrooms on main floor. Full basement with rec room and 2 pce. plumbing. View from panelled living room, immediate possession. Call RONA HIGGS 642-3835 or 386-5741.

EXECUTIVE 4 BEDROOM
IN BROADMEAD

This 5 year old has 2900 sq. ft. of gracious living area. Two fireplaces, three bathrooms, huge rec. room plus a family room and bar-room. Built to wall carpet throughout. Excellent value at $114,900. Please call AL TASSIE 384-9069 or 385-5741 anytime.

BE YOUR OWN BOSS
VIC-ESQ. BORDER

Grocery store and completely renovated separate house on one large lot. Total price $79,000. Please call COLIN CRAVEN 592-0627 or GORDON ELLIS 592-0079 or OFFICE 385-5741.

FAMILY HOME
WITH ROOM TO ROAM
REC. ROOM FUN
WHEN THE KIDS COME
NOW SPRING IS HERE
AND SUMMER'S NEAR
PLAY IT COOL
IN A SWIMMING POOL
FULL PRICE $79,500.
call:
F. COLOMBIN 385-5741
or Res. 385-3033

Douglas Realty Ltd.
12 CENTENNIAL SQ. 385-8784

½ ACRE LOT
$55,000

Immaculate home in quiet secluded area. Attractive living-dining room, large cabinet kitchen with eating area, 2 bedrooms on main floor, 2 bedrooms plus room for further development in full cement basement. Beautifully landscaped lot. Located in Colwood close to all amenities. To view call:

ANNA CHANDLER
384-6939 385-8784

3-BEDRM—NO-STEP
BE THE FIRST

To own this spacious soon-to-be-finished home in desirable, quiet area near new Spectrum School. Large (25x17) in-line LR and DR with floor to ceiling FP. Bright step-saving kitchen, large utility rm., en suite mstr. bdrm. Quality W-W throughout. Suitable for elderly, those confined to wheelchairs or handicapped. Easy purchase for ONLY $58,900.

385-8784 DOUG RELF 479-5761

2-BEDRM—$59,900
NEW

Located high amidst mature firs and cedars affording sweeping valley views to Saanich Mtn and Christmas Hill. Full basement is open for development with R.I. plumbing. Walk to all levels of schools, stores and bus. View today and choose your own decor.

385-8784 DOUG RELF 479-5761

SHAWNIGAN LAKE, NEWLY DECORATED, furnished, with adjoining lot, and large garden, two bedrooms and could be three, corner Shawnigan Mill Bay Rd. and Waldon Rd. two blocks from Village centre, lot for sale signs on it, and house for sale, $55,000, this price includes extra serviced adjoining lot. Phone Gordon, 112-743-2911.

250 HOUSES FOR SALE

Century 21
REAL ESTATE
ISLAND PACIFIC
REALTY 3200 QUADRA
388-6231

BRENTWOOD
OCEAN VIEWS
$68,900

Your ideal home on quiet cresent has sunken living room with floor-to-ceiling stone FP. Enjoy the view from charming DR with walkout to sundeck. Well planned kitchen, eating area and built-in buffet. Three bedrooms ensuite. Third bathroom down. Lower level has family room plus 4th bedroom. Assume $30,000 mtge. at only 10½ percent interest. Call any time.

HEIDE WHITE, 388-6231 or 652-1828.

CHARACTER
$48,500

Cosy 2-bedroom home with W-W and 2 FP. Call OLE KNUDSEN 658-5760 or 388-6231.

GRACIOUS LIVING
SEA VIEWS
$77,500

Here is your opportunity to purchase a charming home on .58 acre. Enjoy sea views from your sunny living room with fireplace. Dining room has walkout to sundeck. Well-planned kitchen has large eating area. Spacious foyer leads to entertainment family room, 20x12 with feature fireplace, also cabinet wet-bar. Large master bedroom, ensuite two other good-size bedrooms, full bathroom. Double carport. Wall-to-wall carpeting. Call HEIDE WHITE anytime 388-6231 or 652-1828.

SIDNEY
REAL CHARMER

Only $45,300 for this ideal 2-bedroom bungalow on a quiet street near everything. Cosy living room with fireplace. Large kitchen and bedrooms. Separate garage. Lovely garden. Just listed for quick sale. Call HEIDE WHITE at 388-6231 or 652-1828.

IDEAL STARTER

Happiness is this 2 bdrm easy-care bungalow. Large lot, separate garage plus work-shop. Heatilator fireplace in cosy living room. Price $48,900. Call ARMGARD or HELEN at 388-6231 or 658-5760 or 386-6677.

STARTER BEAUTY
AT $44,900

This 3 or 4 Br. home has had extensive renovation inside. Big kitchen and nice size LR. All on a nice big lot. To view this and others, quickly call SHANE BEFURT 388-6231 or 477-4738.

HILLSIDE AREA
ELECTRIC HEAT

Completely renovated 3-bedroom home — 18x16 family room — large LR has feature wall — modern kitchen — new bathroom — w-w carpet. New shake roof — many extras. Excellent buy at $52,500. Call

STANELAND JOHNSON
384-0994 388-6231
652-1828 HEIDE WHITE 388-6231

GORDON HEAD
4 BEDROOMS
FAMILY ROOM
TASTEFULLY
DECORATED

This spacious, 4-bedroom home is well designed and fully completed. Extra large master bedroom with ensuite bath. 17.5'x13.7' living room has brick fireplace. Dining room has walkout to sundeck. Family kitchen with eating area. Beautiful 23x15 family room, fireplace and wet bar. Expensive wall to wall carpet throughout. Third bath with shower. Garage. Nicely landscaped. Must be seen to be appreciated. Just listed for $78,500. Please call, HEIDE WHITE, STANELAND JOHNSON, 388-6231 or 652-1828, 384-0994.

GORDON HEAD
ONE ACRE
GARDEN
PARADISE

This large five-bedroom home has over 3000 square feet of finished floor area. Large living room with fireplace, big formal dining room, kitchen with eating area. All this with Mountain view and sea glimpses. Just listed for quick sale for the price of $120,000. To view quickly call HEIDE WHITE or STANELAND JOHNSON, 388-6231 or 652-1828, 384-0994.

HANDYMAN
SPECIAL PLUS

Rarely does such an opportunity come on the market as this 5-suite apartment house. All self-contained, good high lot with rear service lane and some fruit trees. Move right in at a low price. MRS. McKEAGE 479-5868 or 388-6231.

MARIGOLD

Small home with SxS in-law suite, smart and pretty. Call MRS. McKEAGE, 388-6231 or 479-5868.

Montreal Trust

OPEN HOUSE
SAT. 1:00-4:00
6776 WENDONNA PLACE

Central Saanich, 2 yr. old, fully developed home near Butchart Gardens and short drive to ferries and airport. 4 BRs, large fam. room, landscaped with fruit trees and attractive flower beds. Good mtge. at 9¾ per cent. Immediate possession. Asking $66,900. MLS 15342.

656-3924 D. PEDERSEN 656-1881

TOWNHOUSE
PRICED TO SELL

Gordon Head—3 BRs, 1½ baths, rec. room and 4th BR or den partly finished. Nicely decorated, just 4 years old. Asking $54,700 (MLS). For further information, contact:

386-2111 DORIS BAIN 478-7927

OAK BAY
$59,500

Large 3 bdrm. older bungalow. Liv. room with brick fireplace. Separate din. room, w-w carpets, plus sunroom or den. 1660 sq. ft., full basement. O.O.M. New ML.

386-2111 ART PEAKER 477-3957

A. E. LePAGE
WESTERN LTD. REALTOR

1395 HILLSIDE AVE.

TOWN AND COUNTRY
BUNGALOW
LOVELY CONDITION

The owner of this fine 5-room bungalow has b

250 HOUSES FOR SALE

Realtor

Canada Trust

No. 9-1537 Hillside Ave. 595-5171

USE OUR NEW BRIDGE FINANCING PLAN TO BUY THESE HOMES NOW

Finding the down payment for that new home before you sell your old one can be a headache. We have the cure. It's called Bridge Financing. If you buy your home through us, we'll grant you an interest-free loan up to $50,000 for 3 months, depending on the equity in your present home. Ask for details.

OPEN HOUSE WED. and THURS. 1:30 - 4:00 956 DUNN STREET

You will be sitting on top of the world with Victoria at your feet as owner's of this private hilltop home. Cosy up to a warm fire and enjoy the gorgeous night views from the large living room. No need to battle weekend traffic as you have your own little park on a fantastic 60x240-ft. lot complete with trees, patios, rocks and garden. This home is a "must see" from the delightful entrance to the fully developed basement. Asking $71,000. MLS 15306.
595-5171 JUNE CORBY 478-8780

OPEN HOUSE BRAND NEW GORDON HEAD $64,900 2140 OKANO (OFF SAN JUAN)

OFF MAJESTIC
SAT. 1:30 - 4:30

Three fabulous buys in this prime new Gordon Head subdivision. The homes all have 3 bedrooms, fireplaces, feature walls, rough-ins etc. Large Crestwood kitchen, one home has a 4-pce. ensuite, one has a hand-split shake roof, bay window, etc. Double or single carports. Quiet cul-de-sac, some carpet and paint scheme choices, excellent financing. These prices are "the lowest", so for prior viewing, call:
595-5171 BOB GARSIDE

OPEN HOUSE THURS.-FRI.-SAT. 1649 SAN JUAN 1:30 - 4:00 $66,900

3 Bedrooms, double plumbing, double fireplaces, custom made kitchen cabinets, R.I. plumbing down. A good home in the popular Gordon Head area. For prior viewing, call:
595-5171 DOUG POSKITT 656-4236
595-5171 JULIE MANNESS 477-6407

OPEN HOUSE SAT. 1:30-4:30 85 MOSS STREET FAIRFIELD

Character home in the Victoria tradition. Beams and panelling. Exquisitely decorated and carpeted, 3 bedrooms, 2 baths, family rm., den plus inlaw suite. Includes appliances, fixtures, etc. Asking $89,900. To view, please call:
595-5171 LES BOHER 598-1665
(388-6275 Pager 729)
TERRY SMOLLETT
595-5171 656-5882 (JL 3-8876)

OPEN HOUSE SAT. 1:00-4:30 8567 BEXLEY TERRACE

Off Amity—follow signs. Fantastic ocean views on 47 acre. Lovely 3 ed., master ensuite, with LR, DR and eating area in kitchen. Featuring W-W thru-out. All offers considered on asking price of $79,900.

BILL CLARK

479-3010 595-5171 479-8727

OPEN HOUSE SAT. 2-4:30 NO. 8 — 1705 FELTHAM

The town house you've been waiting for. Value like this is almost impossible to find! An end unit in one of the best town house projects in Victoria. Two floors, both fully developed, you get: 3 bedrooms, family room, 2 baths, fenced yard, 2 car parking. Also excellent for in-law set-up.
592-0878 WILL SHEPPARD 595-5171

OPEN HOUSE 8526 LOCKSIDE DR. FRI. 1:30-4:30

PANORAMIC OCEAN VIEWS
Watch the sailboats and views of Mr. Baker. A choice Saanich Peninsula property only 20 mins. from town. New, custom designed on .6 acre ½ block from the sea, 1600 sq. ft. on main floor, 2 rough marble floor-to-ceiling fireplaces, 3 bedrms. Large master 4-pce. ensuite). Thermopane picture windows on 2 levels (use your creativity to develop lower suite), quality sundeck, drive-in dble. garage. $110,000. To view anytime call:
MILDRED STAPELLS
595-5171 477-4860

BRENTWOOD NEAR MARINA

Country atmosphere only 20 min. from town. Lovely 3 or 4-bedroom family home (2 year old) situated on quiet street of fine homes. Feature floor-to-ceiling fireplace in spacious living room, dining room, large master bedroom ensuite, room to develop lower level. Distant views of Tod Inlet and Malahat. Gorgeous sunsets! MLS 16065. Excellent financing. $62,500.
MILDRED STAPELLS
595-5171 477-4860

BRAND NEW DELUXE GORDON HEAD $86,900

This unique home is located in Gordon Head's most exclusive corner. The 10,000 sq. ft. lot is like a park, and only a block from access to St. Margaret's Beach. Large dining room overlooks living room with cedar beams, vaulted ceiling, and old brick fireplace. Many more attributes, including privacy atrium and 3-pce. ensuite. To view, call:
595-5171 BOB GARSIDE

BUILDER'S OWN

Lovely beamed ceilings in LR with fantastic ocean views. Master bedroom with luxurious ensuite and walk-in closet. Fully developed basement with 2 bedrooms, laundry room and family room with fireplace. Walk out to patio and built-in Bar-B-Q. Beautifully landscaped on .55 acre. Asking $121,000.00

THE CLARKS (BILL OR LOLA)

479-3010 595-5171 479-8727

GORDON HEAD

Situated on small cul-de-sac. This lovely tasteful home has 4 bedrooms, 2 bathrooms, hardwood floors, custom kitchen with dishwasher and garburator. Fully developed basement plus large carport. Make this a "must see". Good flexible financing.
$72,500
For details of this exclusive listing contact
GODFREY WALLS
595-5171 656-4891

250 HOUSES FOR SALE

Realtor

Canada Trust

No. 9-1537 Hillside Ave. 595-5171

FAIRFIELD $56,900

Offered at an extremely reasonable price on today's market, this is one fine home with lots of family accommodation. Picture if you will 4 bedrooms, and bathroom upstairs... a comfortable living room with bay window and cosy fireplace on main floor, separate dining room, large family kitchen and main floor laundry room. All this plus a full basement and garden area in a large back yard. Just a short walk to Dallas Road waterfront. Beacon Hill Park and time yet to enjoy the profusion of flowers that abound soon in this quiet neighborhood. Below market financing and available. MLS 15865. Can't last at this price, so call now:
RICK KALLSTROM
595-5171 (anytime)

CENTRAL SAANICH BIRD LOVERS' SPECIAL

Watch the birds from this beautiful country residence situated with spectacular valley views. Must be viewed to fully appreciate the two magnificent old brick fireplaces with large recreation room plus pool room and large sundeck. 4 bedrooms and three bathrooms. Make this a desirable family home. Flexible financing available. Well priced at $78,000.
GODFREY WALLS
595-5171 656-4891

SAANICH— CITY BORDER

Cosy 2 bedroom bungalow on a good size corner lot. 12x16 living room, 10x15 dining room, cabinet electric kitchen, 4-pce. bathroom. This is an electric home (approx. $34-month). 9x12 workshop. 5 min. walk to Simsons-Sears. Quick possession. Reduced to $39,750.
$
595-5171 DICK OKKER 478-4501

GORGE FAMILY HOME

Excellent 4-bedroom family home on quiet street, featuring a large living room with fireplace, dining room, large kitchen, fully-carpeted family room and full high ceiling basement. Small utility room and one 4-pce bathroom. At $64,900, it won't last long.

THE ZIEGLERS

592-1768 595-5171 595-2904

LOOKING FOR MINIMUM GARDENING AND A COZY HOME?

This is it — A well-built, 4-bedroom, 1½-bath, full basement, rec room home, featuring over 1,600 ft. of finished space, an artistic landscaped exterior and a view of the city, and it's going to sell for $69,500.

THE ZIEGLERS

592-1768 595-5171 595-2904

WATERFRONT

No matter how you describe it — it's beautiful, realistically priced and very unique. 110 feet of pebble beach, a 50-ft. dock bordering deep blue water in a cathedral forest. Featuring a 9-year-young cedar exterior home with a large 18x24 living room, modern kitchen and 2 full 3-pce. bathrooms, one ensuite to the master bedroom; plus a guest cottage with a kitchen and 3-pce. bathroom, with exceptional modification possibilities. All the luxury and paradise besides for a modest $125,000. MLS 15551.

THE ZIEGLERS

592-1768 595-5171 595-2904

OWN A HOME NEAR A CASTLE

Just think you could own one-fifth of an acre and 2,375 sq. ft. of home near a castle in Victoria's beautiful Rockland area. This 9-year-old home offers fantastic possibilities, with 3 bedrooms, 3 bathrooms, large kitchen including informal dining area, large living room and dining room as well as bright family room. Downstairs is finished additional features a second kitchen — offers in-law opportunities. This can be your castle near a castle for $91,900.

THE ZIEGLERS

592-1768 595-5171 595-2904

BRENTWOOD WATERFRONT

Do you want waterfront? Do you want privacy? Do you want beautiful landscaped property? Do you want a retirement home which is unique and luxurious? Then this Brentwood property is the one you're looking for — situated on about 1-3 of an acre, with 130 feet of waterfront and a 25x15 cement dock, you'll find your retirement home. Private but not remote. Here you find a spacious home with about 1500 sq. ft. of fantastic living space — a bed-sitting room, a study, a superb living room with a beautiful view of the bay. Huge, modern kitchen featuring an informal eating area and separate utility room. Good-sized master bedroom and den. Full basement including a workshop, garage and carport. Something you could really call home. $129,000. Courtesy to all agents.

THE ZIEGLERS

592-1768 595-5171 595-2904

IF YOU'RE THINKING TOWNHOUSE READ THIS

Rustic cedar-sided Gordon Head townhouse, well appointed, featuring 2 bedrooms, 1½ bathrooms, good-sized living and dining room, with walk-out glass doors on both sides. Bright kitchen. Large entry hall, with access to dble. carport and fully finished family rm., and separate utility room which offers unlimited possibilities for those with even limited skills. But don't think too long, at $63,500 it won't last.

THE ZIEGLERS

595-2904 595-5171 592-1768

? ? ? ? ? WHAT MUST WE SAY TO GET YOU OUT TO LOOK AT THE BEST BUY IN CENTRAL SAANICH

THAT IT HAS OVER 1300 SQ. FT. OF FINISHED LIVING SPACE?? A HIGH, DRY BASEMENT WITH LOADS OF WINDOWS?? WALL-TO-WALL CARPETING THROUGHOUT?? WALL-TO-CEILING ROCK FIREPLACE?? 3 LARGE BEDROOMS?? BIG SUN-DECK? 2 YEARS OLD?? FINISHED LAWN WITH SHRUBS?? GREAT VEGETABLE GARDEN IN BACK?? JUST 15 MIN. FROM TOWN?? (FINANCING THAT? COULD SAVE ENOUGH TO PAY FOR THE TAXES) NEED MORE? DRIVE BY 7115 WALLACE DRIVE (OFF WEST SAANICH RD.) THEN CALL:

JOHNNY HAYDN 595-5171 388-6275 (PAGER 2426) GODFREY WALLS 595-5171 656-4891 DOUG POSKITT 595-5171 656-4236

250 HOUSES FOR SALE

Realtor

Canada Trust

No. 9-1537 Hillside Ave. 595-5171

GORDON HEAD SECLUSION NEAR THE SEA

View this well-appointed, 3-bedroom family home nestled on a large professionally landscaped lot in a treed area of expensive homes. Ocean views from dining rm., living rm., raised hearth fireplace, large master bedrm ensuite. Full bright basement, guest-sized recreation rm., fieldstone fireplace, work rm., laundry rm., roughed-in plumbing. Double carport, boat parking. Asking $79,500.
MILDRED STAPELLS
595-5171 (24 hrs.) 477-4860

GORDON HEAD $56,900

Tremendous 2,000 sq. ft. townhouse in one of the finer blocks in Gordon Head. One 4-piece and one 3-piece bath, 25' rec. room, real brick fireplace, and much more. Heavy shake roof, extensive landscaping and rock work add to overall appeal. To view this new listing, please call:
595-5171 BOB GARSIDE

NEW HOMES $67,500—$78,900

From 1200 to 1500 sq. ft. For the best selection of new homes, call:
LES BOHER
595-5171 598-1665 (388-6275 Pgr 729)
TERRY SMOLLETT
595-5171 656-5882 (Mobile JL3-8876)

SAUNA

4 bedrooms, 3 bathrooms and well over 1300 sq. ft. beautifully finished in this new Gordon Head home. Views from most rooms. Price at $74,900.
LES BOHER
595-5171 598-1665 (388-6275 Pgr 729)
TERRY SMOLLETT
595-5171 656-5882 (Mobile JL3-8876)

BUILDERS OWN

4 Bedrooms, 1½ bath, less than one year old. The lot is large and the street is quiet. Well worth seeing at $68,500.
LES BOHER
595-5171 598-1665 (388-6275 Pgr. 729)
TERRY SMOLLETT
595-5171 656-5882 (Mobile JL3-8876

4402 ELNIDO

Treed lot very close to Mt. Douglas Park — beautifully finished home with three bedrooms, 1½ baths, two fireplaces, tool shed and a fabulous kitchen. $71,900 with Canada Trust financing.
LES BOHER
595-5171 598-1665 (388-6275 Pgr 729)
TERRY SMOLLETT
595-5171 656-5882 (Mobile JL3-8876)

ESQUIMALT GORGE

First time offered. Appealing contemporary post and beam bungalow with breezeway and attached garage. Quality constructed, spacious interior place comprising three bedrooms and 1½ bathrooms, in-line living and dining rooms, family room and recreation room. Patios and secluded back yard. Protected views of Park and Gorge waterway. Good value at $78,000. Call anytime: MLS 15911.
595-5171 SIMON FLETT 592-7451

2 BEDROOMS BASEMENT $47,500

New on the market! This 2 bedroom home might be just what you're looking for. Lots of space. Close to city centre and schools. Low taxes. MLS 16190. For more information, please call:
595-5171 JULIE MANNESS 477-6407

LOCATION LOCATION SPANISH STYLE

A new home, exclusive listing and what a home. A large home of over 1500 finished square feet. Entertainment size living room which will handle a 3 piece combo. Located in Gordon Head; close to schools. Price 173,500. To view:

CALL ME! ! H. SPENCER LEE

595-5171 477-3593
(Mobile JL3-8660)

UNDER CONSTRUCTION

A quality home at a reasonable price. Consider these facts:
1—Kiln dried lumber
2—plywood exterior walls
3—Wood window frames
4—exterior to be brick, aluminum siding and stucco
5—excellent Gordon Head location
6—1305 sq. ft. plus full basement at $69,900
7—most important, a builder that cares, HARVEY WILLIAMS.

CALL ME! ! H. SPENCER LEE

595-5171 477-3593
(Mobile JL3-8660)

QUADRA TATTERSALL AREA

New exclusive listing, ideal for starter of retirement. Handy location, well kept stucco bungalow with 3 bedrooms (1 in basement). Living room has fireplace. Full basement, garage. Tidy well developed garden lot with fruit trees. Asking only $47,900. For appointment, please call:
FRANK BOUSFIELD
595-5171 382-4968

MILLION DOLLAR VIEW FRAYNE RD. MILL BAY

Immaculate home on a large lot in an area of newer homes, large living room with FP, dining room. Large lovely family kitchen has full basement for development and has even a rose covered guest cottage on this beautiful 182x150 ft. view lot. To view this home, please call:
TERRY SMOLLETT
595-5171 656-5882 (Mobile JL3-8876)
LEW BOHER
595-5171 598-1665 (388-6275 Pgr. 729)

NEW HOMES GORDON HEAD $66,900-$75,500

All large, 3 bedroom homes in the newer subdivision of Gordon Head. Many different designs. Bridge financing and Canada Trust mortgages available on all these homes, call now to:
595-5171 DOUG POSKITT 656-4236

HIGH QUADRA BEAT THIS!

Great 4 bedroom home, huge living room, large kitchen, family room with fireplace. Just a great spot for the large family. All for only $59,900. Call now to:
595-5171 DOUG POSKITT 656-4236

McKENZIE AVE. SPLIT LEVEL OFFERS, OFFERS, OFFERS

Quick sale required on this immaculate 3-bedroom split level home. In line living, dining area with unique marble fireplace. Large family kitchen, and 3 absolutely huge bedrooms. Loads of room in the basement for a good family rec. room. Make your offer on the low asking price of $56,900.
595-5171 DOUG POSKITT 656-4236

250 HOUSES FOR SALE

Realtor

Canada Trust

No. 9-1537 Hillside Ave. 595-5171

KEYS TO YOUR NEW HOME

KEY NO. 1 — Brand new completely finished home. Three bedrooms and 1½ bathrooms up. The kitchen comes complete with custom-built cupboards not moulded ones. Downstairs is professionally finished with rumpus room, bedroom, laundry room and bathroom. The total sq. ft. of living space is 1692 and priced to sell at $72,900.
KEY NO. 2 — 1823-Forest Rd. If you've seen it before, you should see it now for the second time. It's only 3 years old with 3 bedrooms and 1½ bathrooms on the main floor. The basement is almost completed with an extra bathrm., bedroom and almost completed rumpus room in the basement. Price wise, it's hard to beat. It was reduced to $62,500 and now THIS WEEK ONLY they are looking at all offers, so don't lose out, make YOUR offer this week. MLS 15232.
KEY No. 3 — The asking price for this side-by-side duplex is only $46,500. Each side has one bedroom and comes complete with basement.
KEY No. 4 — One brand new 2-bedroom, basement. Have left at $58,500. First come, first served.
KEY No. 5 — Call TOM McCLUSKEY, Victoria's KEY REALTOR for further information and appointments to view.
595-5171 OR 386-7320

SECLUDED and WOODED

Spacious rancher nestled amongst other appealing houses in a residential atmosphere sure to please the family that's set. Spacious living room and an attached sun room of equal size. Separate dining room, large enough for the biggest of suites. Bright kitchen with an abundance of cabinets and applicances. Family room or games room with fireplace. Den, two bedrooms; master bedroom ensuite plus separate make-up room with vanity. All draperies will be part of the sale. Taxes are moderate, comfort is assured by hot water radiant heat. Workshop garden sheds an carport. Good value at $74,900. Call anytime:
SIMON FLETT 592-7451

OAK BAY PERFECTION

On a quiet street in a prime location, this well maintained two bed room home has everything including beautiful landscaping and privacy in the back garden.
—modern kitchen including laundry room
—comfortable family room
—den 15'6"x11'6"
—4-pce. bathroom, 2-pce. en suite plus
—2-car garage with OH doors
—patios off dining room and family room
—workshop on lower level
—Exceptional value for $88,500.
Call now for appointment to view:
JIM BOTTOMLEY, FRI.
598-6333 (if no answer, call 595-5171)

OPPORTUNITY KNOCKS

Here is a lovely 2-bedroom home Tudor style rancher with a subdividable lot on the property. Large living room with FP, dining room and good location. Priced right at $74,900. To view call:
TERRY SMOLLETT
595-5171 656-5882 (Mobile JL3-8876)
LES BOHER
595-5171 598-1665 (388-6275 Pgr. 729)

NEW HOME STROLL TO MARGARET BEACH

Are you looking for something unique? Try this! It features a double carport, courtyard entrance and sunken living room with a vaulted and beamed ceiling. Enjoy outdoor living on your parklike, treed lot or saunter 200 yds. to the beach which is off the end of your quiet cul-de-sac. Price $86,900. MLS 15806.
595-5171 BOB GARSIDE

Century 21 REAL ESTATE
PRINCIPAL PROPERTIES
4088 SHELBOURNE
477-9514

SIDNEY SXS

Close to all amenities — full possession. Real good investment, starter or retirement. Lge. mtg. at 10½% or could be clear title. Try an offer on $49,900 asking.
JEAN LAMBERT, 656-3426

1559 RICHARDSON DRIVE-BYS

Never sell especially when a home has a beautiful interior but this has everything for the discriminating purchaser who wants the finest. Drive by and see. $99,900. MLS 16015. To view call Ross, Marion or Bob at 477-9514 anytime.

FAIRFIELD PRICE SLASH

Was $59,900. Now
$55,900

2 Blocks from sea this is 2 bdrms of pure luxury on a flower-filled lot. Vendor wants quick sale. Phone now for action. Ross or Marion at 477-9514 anytime. MLS 15149.

OAK BAY BORDER

Vendor absolutely must sell.
$44,900.
Lovely 2-bdrm, full bsmt home in excellent condition. Vendor requests immediate sale. For quick action phone Ross or Marion at 477-9514 anytime.

Island Homes Ltd.
2504 DOUGLAS
386-7545

OAK BAY LOWER LANSDOWNE

NEAR CARNARVON PARK
Spacious 3-bedroom home in one of the choicest areas in Oak Bay. Walking distance to all schools and University. Large bright living room and dining room, fireplace, hardwood floors. Exceptionally well-planned kitchen. High basement with two extra bdrms. Laundry and 2-pce bath, drive-in garage, access to large fenced back yard. This is a well-built solid home, reasonably priced at $74,900, with some terms. Call RON CROW, 592-4989 ANYTIME.

BRENTWOOD

New 3-bdrm home with ensuite, extra large kitchen, full basement roughed in for 3rd bath. Large sundeck over carport. Good size yard. Quiet new area with underground services including storm sewer. Close to all amenities. Only $57,300. Trades considered. Call RON CROW, 592-4989.

OPEN HOUSE SAT. 2 - 4

1853 Chimo Place. Gordon Head Road to Fairburn, turn left, next left turn is Chimo. 4 bedrooms, 2 fireplaces, dishwasher, new house. Asking $67,500. Mortgage available. 384-8391.

250 HOUSES FOR SALE

D. F. Hanley Agencies Ltd.

D. F. HANLEY AGENCIES LTD
3293 DOUGLAS STREET
385-7761

Country Comfort North Saanich

2 Quality, well-constructed homes, on lots of almost an acre in the Ardmore area:
1. 1790 sq. ft. of new contemporary home with vaulted ceiling over large LR (with floor-to-ceiling fireplace), DR and kitchen. An open design creating a feeling of spaciousness. 3 Bdrms with en-suite and fireplace in the master bdrm, elec. furnace and thermo-pane windows. Priced at $105,000. MLS.
2. 2400 sq. ft. of area! Spaciousness is the word here. 4 Bdrms on the main with huge master bdrm (4-pce. en-suite and 3 closets). Family room with fireplace off the country-sized kitchen. Full bsmt with another full bathrm, large R.I. rec rm and drive-in workshop. It's large for the large family. Priced at $134,300. MLS.
To view either of these homes, call:

CLIFF HALAYKO

385-7761 (24 Hrs.) 479-8390
or
MABEL CRACK
375-7761 (24 Hrs.) 658-8594 (Res.)

Esquimalt Character

3-Bedroom, built in 1916. High on rock bluff with distant sea views. Estate sale. Zoned R3. Asking $79,000.
ANNE LAX
385-7761 (24 Hrs.) 388-6275
Pager 2510
D. E. HANLEY AGENCIES LTD.

IF YOU WANT A STUCCO BOX DON'T CALL . . .
IF YOU WANT AN AVERAGE FLOOR PLAN DON'T CALL . . .

BUT

IF YOU WANT A POST AND BEAM HOME WITH THE WARMTH OF WOOD, THEN GIVE US A CALL. THIS HOME OFFERS TO THE DISCRIMINATING BUYER, ALL THE FEATURES THAT MODERN LIVING REQUIRES. 3 BEDRMS. ON THE MAIN FLOOR. MASTER WITH EN SUITE. LOVELY LIV. ROOM WITH FEATURE FIREPLACE. IN-LINE DINING RM., BRIGHT KITCHEN AND 4-PCE. BATHRM. DOWNSTAIRS IS COMPLETE WITH 2 PCE. BATHRM., BEDRM. AND SUPER REC. RM. WITH ANOTHER FIREPLACE. SLIDING GLASS DOORS OUT TO GROUND LEVEL PATIO AREA. ALL THIS AND MORE IN THE LOVELY COLWOOD AREA. VENDOR HAS TO MOVE SO MAKE YOUR OFFER ON $81,900. MLS.
CONTACT
BEV HIGHTON
385-7761 Anytime
OR
CLIFF HALAYKO
385-7761 (24 Hrs.) 479-8390 (Res.)

$69,500 3 BEDROOMS Central Saanich

Immaculate (inside and out), 1 yr. old home, 1324 sq. ft. on main floor, 14x20 living rm, dining rm and kitchen lead onto 21x26 covered sundeck. Master bedrm has 2 pce. en suite, roughed-in rec. rm. and fireplace down. 3rd parking space for camper or boat hidden behind double carport. Just listed, for further information, call:

BRIAN SHARP

385-7761 (24 hrs.) 477-4753 (Res.)

$51,900 TOP SHAPE 3 BEDS PLUS

All W-W throughout with extensive use of wall panelling. Very clean and comfortable home. Main floor has lge. kitchen with patio door, utility and sewing room, bathrm, one bedrm and LR with FP. Upstairs features two lge BR plus large storage rm. The lot is 64x148 and on the corndier of Douglas and Haynes! Call NOW!

RANDY SMALL

385-7761 24 hrs. 477-2817 Res.

SUPER SOOKE SPECIAL

—12 years young
—cedar siding
—post and beam
—9-10 acre
—sub-division poss.
—well priced, $64,900

LEE WROBEL

385-7761 24 hrs. 479-8385 Res.

NEW LISTING!! LAKEHILL AREA GIANT GARAGE

Only $50,900, this 3-bedrm, no-bsmt. home is situated on a large lot in a popular location. Has 19x15 L.R. with a terrific granite floor-to-ceiling FEATURE FIREPLACE, eating area off kitchen, 4-pce. bath. Lots of storage area. Close to schools; perfect 1st or last home!
JERRY MIREAU
385-7761 24 hrs. 385-3930 Res.

Century 21 REAL ESTATE
J. D. BOSDET LTD.
129 - 727 JOHNSON 386-3128

COLWOOD $46,900

4 bedrooms (2 up, 2 on main), full basement fireplace, dining room. Total finished area 1480 sq. ft. plus all the potential of the basement. This home has been renovated but is in need of extensive redecorating. Ideal for the young family willing to apply some paint, paper and hard work. Potential is a large family home on a ¼ acre treed lot close to schools and shopping. For viewing call: Allan Trelford — 386-3128 (24 hours). MLS 16028.

SEA VIEW $110,000

2-year-old delightful family home. Unique FP in living and dining area, 3 bdrms., large family room with FP. Kitchen with large E.A. and sundeck off to take advantage of the fantastic view. Call:
386-3128 Audrey Crothers 385-4645

C.N. Montague Co. Ltd.
1028 BLANSHARD ST
384-9318

DUPLEX GEM
BEACON HILL PARK

Quality 5-5 duplex; 3-Bedrm. 1½ Bathrms; 2½ yrs; excellent construction and finish; stucco Bldg. has 1100 sq. ft. each floor, w-w carpeting; feature panelled wall in Lge. living and dining rm. Extra in-law suite in Bst. with rm. for further development. 2 blocks to Beacon Hill Park and sea. $112,000 at 10%.
C. N. MONTAGUE CO. LTD.
384-9318
E. Kolstad, 642-5315, 386-2642

250 HOUSES FOR SALE

SINCE 1887
Pemberton, Holmes Ltd.
1000 Government St.

UNIVERSITY AND RACQUET CLUB MUST BE SOLD

Rarely do we offer such outstanding value as is presented with this near new tudor home. Distinctive styling and quality contemporary finishing combine to offer you an exceptional family home close to schools and shopping. Realistically priced at only $72,900.
384-8124 J. COLWELL 479-4670

PRICE SLASHED

1643 ST. FRANCIS WOOD
An excellent ROCKLAND location, a beautiful view and a low maintenance, attractive yard all come with this 3 BR. bungalow. Architect design offers many attractive features that deserve your consideration and owner has cut the price from $69,900 to $63,000 for quick sale. Immediate possession. Act now to view, call:
384-8124 S. MACDONALD 477-9889

Oak Bay Revenue

HOME-DUPLEX $94,500
2,500 sq. ft. of comfort and revenue can be yours with this well-situated up and down duplex in South Oak Bay. Featuring a self-contained legal 2-BR suite, this 1948 custom built home is on a quiet st. only a few steps from Oak Bay Village. Main floor boasts large rooms:
—LR 18x14 with mahogany trimmed FP and adioining leaded glass cabinets.
—Separate DR 12x10.4 plus bay for buffet and attractive mahogany china cabinet.
—Spacious family-type kitchen with nook.
—12x16 MBR plus 2 more on main.
—Full basement, workshop, and extra bathrooom.
—Secluded rear patio, garage and carport.
—Separate metered hydro, hot water heated.
For more details and to view this outstanding exclusive offering please call:
384-8124 M. VAUX 656-1287
384-8124 C. ANDERSON 477-3994

34 - 477 Lampson

A, large 3 BR unit in this family oriented complex provides comfortable living at a very reasonable cost. A large upright fridge-freezer, stove and even some furniture are included in the price of $32,900. Small pets are allowed and this unit must be seen to be appreciated.
384-8124 M. VAUX 656-1287
Mobile YR3-8779

STATELY

7247 W. Saanich Rd.

A charming traditional home of formal old world elegance, this landmark home in Brentwood Bay offers 5,000 sq. ft. of living area, guest cottage, bar-b-que and chicken house. Exclusively listed at $147,500. This fine residence will appeal to the growing family. Part of the main residence may be rented to provide additional income. Drive by and then call to view this extraordinary 8 BR home.
384-8124 M. VAUX 656-1287
Mobile YR3-8779

PORTAGE INLET

756 MIDDLETON
$42,500
This 2 BR bungalow is perfect for the handyman who wishes to increase the value of his property. Situated on a large (52x200') lot, the house has oddles of potential. Drive by and then call for an appointment to view.
384-3124 M. VAUX 656-1287
Mobile YR3-8779

781 CANTERBURY

NEAT
As a new pin inside, this charming little cottage is situated on a large 80x134 lot. Rezoning to duplex status may be possible. With 2 BR. bathroom, LR and kitchen - dining area, it provides comfortable living and potential for future development. A coat of paint is required for the exterior and a garden shed could be renovated for additional storage. A large enclosed porch is used for utilities. Priced at $43,000. This listing will sell quickly. Drive by and call:
384-8124 M. VAUX 656-1287
Mobile YR3-8779

ST. JOSEPH'S

Is just around the corner from this attractive home in the Marigold area. Ideal for a growing family, it provides 4 BRs, 3 bathrooms and a large playroom in addition to the LR-DR and spacious kitchen. If this is the area in which you want to make your home see this new listing today. Priced at $64,900. MLSS 15713. Just call:
384-8124 MR. GREENE 385-0795

LANSDOWNE Properties Ltd

BANFIELD PARK

Character 2 storey, family home with 3 bedrooms up, living, dining room and kitchen on the main. This home is older but well maintained with 100 amp service, copper plumbing, good furnace. Lots of elbow room here with 1,170 sq. ft. plus full cement basement. Asking $42,900. MLS 15984. Quickly call ADELLA ZARFT 592-2431, 24 Hrs. 478-9607.

JAMES BAY $42,500

Older 3-Bdrm. character home with full basement and fireplace. R-3 zoned. Presently rented for $325 monthly. Drive by 278 Kendall then call GLENN NICHOLLS or GERRY FINNIGAN 592-2431, 383-4739 or 598-7689.

$57,900

Modern, large, 2 to 3 bedroom view home on quiet cul de sac offers you the finest in living. Used brick floor to ceiling fireplace in LR, sundeck from patio doors off DR, is gracious for entertaining. Family rm 21x13, workshop, laundry rm and much more. Vendor is transferred and open to offers on $57,900. MLS 15577. Quickly call ADELLA ZARFT 592-2431 or 24 hrs. 478-9607.

ONLY $16,900! YES

For your own modern 2 bedroom mobile home located within 10 minutes of downtown. 814 sq. ft. of living space, low monthly costs and virtually no maintenance. To view call GERRY FINNIGAN 592-2431 or 383-4739.

OAK BAY BORDER $59,900

Very sound, older character home, very close to Oak Bay Community Centre, all schools and shopping. 4 large bedrooms, huge sunny kitchen, L.R. and dining rooms, full basement and drive-in garage. Make your offer. MLS. Call GLENN NICHOLLS 592-2431 or 598-7689 — 24 hrs.

CONVENIENT LOCATION

Close to all amenities and offering complete small family accommodation. L.R. with fireplace, separate dining room. Bright, spotless kitchen with separate family room which could be 3rd B.R. Full basement with drive-in garage. $53,900. 592-2431 JOAN HOPPER 652-3103

DANE DEVELOPMENTS
NEW HOMES
Gordon Head from $69,900. Direct from Builder.
Contact Gordon N. Bergstrom
592-2449 477-2963

SACRIFICE SALE AT $49,900
Urgently must sell this well planned, in perfect condition 2-bedroom retirement or starter home. Close to all amenities in Esquimalt. Living room has fireplace, kitchen with eating area, large family room, 4-piece bathroom, utility room plumbed for washer and dryer. Separate garage. Low interest rate assumable CMHC mortgage. Call after 4 p.m. 385-7373. Principals only please.

250 HOUSES FOR SALE

the Permanent

1125 DOUGLAS ST. and 3647 SHELBOURNE ST.

Duplex Asking $64,900

MLS. Close to West Bay Marina. Very spacious 3-bedroom suite up, in-line living and dining room, large family kitchen, plus 2-bedroom suite on main. Appliances included. Excellent income. Appointments a must with AUDREY GRIMSHAW 477-0141 or 592-2513.

City Views Plus In-Law Suite

Reduced to $64,900. MLS. Beautifully renovated home. 3 bedrooms on main floor, quality wall to wall, solid teak cabinets in kitchen, deep lot 208'6". AUDREY GRIMSHAW 477-0141 or 592-2513.

Open Tues. and Thurs. 2-6 2909 Aprell Pl.

Langford. MLS No. 15430. $44,900. This sparkling 2-bedroom bungalow set on a good well landscaped lot has to be one of the best buys in the area. A 20x10 extra room which could be developed make it suitable for either retirement or starting. Everything renewed with new furnace, etc. 100' blacktopped driveway, fully fenced, ideal for pets. Greenhouse and aviary included. $2,000 down to qualified purchasers is possible on this easy to finance home. BRUCE BATEMAN 477-0141 or 384-2827.

Like Gardening! ! !

I know the home for you. You'll have plenty of time to develop your creative floral designs on this 66x231 view lot in the Marigold area. The spacious house has 2 bedrooms on the main floor and 2 more down, 2 fireplaces — 1 in the living room and 1 in the rec room. But, that is not all this home has to offer at a price of $64,900. For further information please call me JOT HOME 477-0141 or 592-2130.

Are You Cramped And Crowded?

No need to be, enjoy easy living, open air at Brentwood Bay. 55x220 lot gives you privacy without isolation. The house is spaciously modern, 2 bedrooms, full basement home that can only be appreciated by viewing. An attractively large $47,500 first mortgage at 11½% makes this home easily affordable at an asking price of $59,900. For further particulars and viewing please call JOT HOME 477-0141 or 592-2130.

Hillcrest Subdivision

Four new quality homes starting from $72,500. All are large homes featuring shake roof, combination of vertical cedar and stucco exteriors, 3-piece en suite baths, quality carpets and fixtures throughout. All have different floor plans and too many features to cover in this ad. To view please call WALT SLOCOMB 477-0141 or 383-4035.

San Juan $69,500

2 new Gordon Head, full basement bungalows will be ready soon. Features include 1280 sq. ft. on main, 3 bedrooms, 2½ bathrooms and all electric heat. $15,000 down payment will handle along with B.C. 2nd mortgage. Basement roughed in for future development includes large play room with fire place. Make an appointment to inspect these exclusive listings with A. J. SANDY CRAWFORD 477-0141 or 477-1561.

Try $2,200 Down

3-bedroom condominium, children welcome. Over 1150 sq. ft., convenient location. Just $44,000 with fridge and stove included. Call now for particulars. MANUEL LOPEZ 477-0141 or 384-9150.

Open Thurs. & Fri. 2-4 p.m. 1669 and 1673 San Juan

Unbeatable! 2 new Gordon Head 3-bedroom homes at only $61,900 each. 2 different floor plans to choose from. As little as $4,000 down if you qualify for B.C. 2nd mortgage. A terrific buy at today's prices. Phone DARIEN BAIN 477-0141 or evenings 658-1070.

Deep Cove $75,500

New 1257 sq. ft. Pan Abode on private secluded lot. Features include all electric heat, thermopane windows, large heatilator fireplace, hand waxed interior cedar, wall-to-wall carpeting and large modern kitchen. Only ½ mile from secluded beach. Come and see for yourself. A. J. SANDY CRAWFORD 477-0141 or 477-1561.

"Night Time Open House"

From 6:30-8:30 on Wed. Thurs., Fri. 3094-6 Jacklin Road in Langford. Brand new extra large, back to back duplex: Each side has 1440 sq. ft., 4 bdrms., 1½ baths, sep. din., electric heat, carpets wall to wall. Priced at $82,400. Easy to finance with vendors help. Call ERNEST WILLDEN 598-6034 or DOLORES MILES 652-2735 or 382-9191.

Jet Set "Townhouse"

This 70-year-old darling has all new strappings including a unique sleeping loft with its own sauna and shower. Privacy in the back garden. Over 1,200 sq. ft. on the main floor. Phone me to view this home. Located so close to town and priced to sell at $71,900. MARY WOOD 382-9191 or 592-2647.

Esquimalt Home and Revenue

Legal triplex with one-bedroom self-contained suite up and similar accommodation down. Main floor with over 1,300 sq. ft., 3 bedrooms and is owner occupied. Spotless and well maintained. Excellent rental area. F.P. $73,900. To view please phone for appointment. MARY WOOD 382-9191 or 592-2647.

Gordon Head $54,900

Beautiful lot 71x208. Stucco, 2 bedroom bungalow, large kitchen, 20x24 attached workshop. Heatilator fireplace in living room. Try your low down payment. MLS. IRENE VAN 384-9191 or 382-9191.

Lovely Starter

Cozy 2-bedroom bungalow. Fireplace in living room. Beautiful kitchen, garage, backyard fenced. 3-mile circle. $44,500. Try $3,000 down. IRENE VAN 384-9191 or ANNE HOPKINS 478-0486 or 382-9191 anytime.

271 Homer $51,000

Located on quiet street but within 2-mile circle. No-step, 2-bedroom bung

250 HOUSES FOR SALE

Castle Properties Ltd.

OFFICE OPEN SATURDAY 9-1 P.M.

ESQUIMALT $42,900

Two bedroom stucco bungalow with full Bsmt. Good size L.R. with fireplace 50x125. lot. Close to schools stores and bus route. New listing Danny Grieg 382-2617 or 386-6164.

GORDON HEAD

Three year old family home with full suite in bsmt. Subdivision possibility for extra lot. Exceptionally well built with stone fireplace and many extras. Asking $91,900. Ben Greig 386-6164 or 598-3105.

WALK TO TOWN

Three bedrooms on the main and three extra in bsmt. Two full bathrooms. 50x173 lot. Asking $47,500. Quickly call Ben Greig 386-6164 or 598-3105.

TREES and PRIVACY

1.96 Acres of wooded wonderland this M2 zoned property. 10 yr. old home with a new addition features 2 BRS. 4 sets of patio doors from LR, DR, Master BR, and Family Rm. All overlooking this fenced property. Presently a licensed kennel but also would lend itself to horses or other animals, very efficient water system, early possession if required. New MLS. To view Call Hazel Campbell 386-6164 or 592-0632.

CITY BUNGALOW

Lovely 3 Bedroom almost no step home with large kitchen all new throughout full Bsmt., partly finished-stucco exterior small greenhouse. Priced to sell quickly Call Freddy Starke. 386-6164 or 479-3866.

HIGH ON A HILL

This beautiful brand new 3 bedroom home. Living-Dining room. Teak kitchen 1½ bathroom and full Bsmt. has a lovely valley view. Well built. Including sundeck and cedar shakes priced to sell quickly at $59,900. with easy financing. Freddy Starke 386-6164 or 479-3866.

A DAILY DIP

Can now be your routine—instead of a dream. Swimming pool is not the only "extra" here—you'll also get large living room with wall-to-wall, nice fireplace. 2 or 3 bedrooms — family room with bar, sliding glass door to patio and heated pool. High fence affords security and seclusion. Asking $72,500. Try your offer. Quickly call Irene Dalziel. 386-6164 or 477-6380.

SEAVIEW NOOWICK RD.

30 min. from town. 2-year-old with 2 bedrooms on main and extra bedroom and rec room in full high basement. Nice quiet area. Asking $54,900. TRADES ACCEPTED. Ben Greig or Irene Dalziel. 598-3105. 477-6380 or 386-6164.

CHOOSE YOUR HOME

REYNOLDS $55,900

Attractive 2 bedroom full basement home, large living room with F.P. Sep. dining room and large lot in much sought after area. This is a home to be proud of.

THESE FINE HOMES (MLS)

Hide-A-Way $46,900

Lakeview, 16 years old, .4 acre. Loads of potential here. 10 Min. to city.

5-Bdrm. Fam: Home

Marigold area, large lot. Modern large home. Low price $55,900.

FOR INFORMATION ON ANY OF THESE FINE HOMES (MLS) CALL:

CHRIS GREIG BOB KOHLRUSS
479-7995 386-6164 598-7689

$43,900

Will put you in a tastefully decorated, completely modernized 2-bedroom home next to golf course and tennis courts. Wall to wal throughout, electric heat, large modern kitchen with W-D hookups. 60x120 duplex zoned lot. A really nice layout. See it with Tom Raig 386-6164 or 385-1606.

5 YEARS OLD

Immaculate 3-bedroom bungalow with living room, dining room, well planned kitchen and utility area. Electric heat and wall to wal throughout. Priced to sell at $48,900. Quick possession. MLS. Tom Raig at 386-6164 or 385-1606.

REYNOLDS PARK AREA

This is one home you won't want to miss if you have discriminating taste. A very well cared for home. Large living room with fireplace, separate dining room, modern kitchen. 2 good sized bedrooms, and 4 pce. bath, on the main floor with 2 more bedrooms and family rm. down. Large landscaped lot in an area of fine homes. $59,900. For your personal inspection call Bob Kohlruss 598-7689, 386-6164 (24 Hrs.) MLS 15968.

CORDOVA BAY

Two acres with 200 ft. frontage, four bedroom home (oldest in Cordova Bay), large barn and extra storage, asking $89,500, quickly call Irene Dalziel 386-6164 or 477-6380.

CHARACTER HOME

You must see this charming home with exceptionally large rms. and all updated services. Spacious DR with elegant BR., Oak mantel, F.P. cedar beamed ceiling. LR with bay window and FP. Cozy den with FP and leather grain panel walls. Brick and sefica enhance this modernized family style kitchen. Convenient separate laundry and powder room to save steps. Front entrance with open staircase to 3 BRs and super bathroom. Master BR has window balcony and pleasant view of the water. Full basement has 27x16 family room that is tudor designed with cedar and pine. Room for games room or extra BRs here. Fenced back garden with fruit and walnut trees. All this only a few steps from the Gorge walkway. Owner has been transferred, his loss could be your gain. Asking $72,500. Call Hazel Campbell to view anytime at 386-6164 or 592-0632.

LODGE STREET

Completely renovated 2 BR full basement home. All new drywall, Thermo windows, aluminum siding. Feature old brick wall in LR., nicely carpeted throughout. Large sundeck overlooks secluded garden. Close to all amenities. New MLS. To view anytime, call Hazel Campbell. 386-6164 or 592-0632.

FARMER
Investments & Realty Ltd.

825 BAY, STREET 382-2134

GORDON HEAD CASA MARCIA

NEW ON THE MARKET — This distinctive Colonial home will please the most fastidious buyer seeking QUALITY, SPACIOUSNESS and PRIME LOCATION. Approx. 2,000 sq. ft. of finished living area, plastered interior, lovely broadloom over oak floors, 3 bedrooms, 2½ bathrooms (3-pce. en suite to master bedroom). Den or 4th bedroom. Spacious family kitchen with eating area adjoining delightful family room with old brick fireplace, sliding doors to large fenced concrete patio. Lovely seaview from the dining room. Attached double garage. Beautifully landscaped lot with fenced back garden, assorted fruit trees and space for a vegetable plot. A premium home for $96,500. Exclusive to:

ISOBEL RIPLEY — 479-1918
GERRIE HUTTON — 384-3927
382-2134 — anytime

BY OWNER, 3-BEDROOM, FULL basement, drive-in garage, stucco exterior, good condition, Selkirk Ave. $58,600. No agents. 385-5177.

250 HOUSES FOR SALE

GARDNER REALTY Ltd.

899 FORT ST.

VALUE FOR MONEY

For $57,500 you get ... 1 21-year-old home, 3 bdrms, 1 living room with FP, dining room, 1 huge kitchen and eating area, 1 sundeck off kitchen ... there's more! 1 full basement, 1 laundry area, 1 workshop area, 1 semi-finished rec room, 1 drive-in garage and there's more! New roof and new hot water tank. Now that's a buy! Call me now for this new exclusive listing.

KENT MACLEOD
385-7721 595-4273

UNIVERSITY AREA

Superbly built four-split-level family home with a Spanish influence throughout. It has a large entrance hall with ceramic tile floor, entertainment size living room, dining room. Extra large kitchen with built-in breakfast nook and dishwasher. There are 4 bedrooms, 3 bathrooms, rec room with wet bar, 2 fireplaces, utility room, sauna room, double closed-in garage with automatic garage door and red tile roof. Two thermo-pane sliding doors lead from the front bedrooms to the sundeck. Beautiful landscaped lot with automatic sprinkler system and concrete patio in the back. Located in a quiet cul de sac near schools and shopping. Custom built by present owner only two years ago. This immaculate home is a real pleasure to show. Price $128,000. An exclusive with Bill Weiss.

BILL WEISS
385-7721 (O) 598-8443 (H)

OAK BAY

This 4-Bdrm home is loaded with character. 2 sets of leaded french doors, unique firebrick fireplace, leaded windows in all the kitchen cabinets and sunroom eating area. Separate dining room. Full basement with space for a rec room, workshop, etc. Some 9¼% financing available. This won't last. Exclusively listed at $73,900.

385-7721 KENT MACLEOD 595-4273

ROYAL OAK

On 1.6 acres of seclusion, this beautiful property features 20x40 swimming pool. Recent addition provides loads of accommodation 'neath new shake roof. Main floor has 3 BDRMS (master with deluxe en suite including Roman bath), LR with FP, DR, family room, den and spacious kitchen overlooking pool and yard. Basement has finished rec. room with fireplace and wet bar plus loads of storage. Priced to sell at $99,500. MLS 15145.

385-7721 DALE BRIGGS 592-3978

HOME PLUS REVENUE

This 2-bdrm. character home is close to all amenities. Living room has fantastic Victorian fireplace. Huge kitchen inside totally remodelled. New plumbing, wiring, roof, foundation. PLUS $195 per mo. one-bedroom self-contained suite in rear of home. Another new exclusive listing. $57,500.

KENT MACLEOD
385-7721 595-4273

EXECUTIVE COUNTRY

This unique home provides quality accommodation in a wooded setting for people desiring seclusion within minutes of the city. On over 5 acres of land the main floor features a sunken living room with FP, dining room both with wall-to-wall and modern kitchen, 3 BDRMs and 4-pce bath. Basement features entertainment sized rec. room plus laundry room, workshop and loads of storage. Make your appointments now for this listing at $78,500. New Listing (MLS 15627).

385-7721 DALE BRIGGS 592-3978

WHITE COLONIAL in the VALLEY

New on the market! Custom built 7 years ago for the present owner. Located on a half-acre of country living yet only 15 minutes from town. So many features. Here are some of them!

—Beam ceiling in living room
—One of a kind old brick fireplace in living room.
—Dining room with double sundeck off.
—Roomy kitchen with dishwasher, large eating area.
—Three bedrooms, 1½ baths on main floor.
—Full basement designed for a completely self-contained 1-bedroom suite, or three more bedrooms and one more bathroom.
—Rumpus room extraordinary with old brick fireplace and sliding glass door to cement patio.
—Surrounded by pasture, trees and horses.

Trout fishing in stream 100 yards away.

All this and much more for $92,500. NEW MLS 15895. Please call me for more information.

CLIFF SALMOND
385-7721 477-3626

2 BEDROOMS BASEMENT $46,900

New on the market! Completely remodelled is this stucco full-basement home. New walls, textured ceiling, wall to wall carpet, fully modern kitchen and bathroom with laundry facilities off the kitchen. Large sundeck gives room for that summer barbecue and relaxation. Must be sold! NEW MLS 15896.

CLIFF SALMOND
385-7721 477-3626

FOR APPRAISALS ON HOME OR APARTMENTS CALL HAROLD GARDNER R.I. (B.C.) OR HAROLD WARE, R.I. (B.C.)

TOWN AND COUNTRY REALTY

3579 DOUGLAS STREET
382-7276

OPEN HOUSE
SAT., MAR. 20th
1:30 P.M.
34 JUDGE PLACE
COBBLE HILL

(Turn right at Cowichan cut-off and right at Douglas Hill)

Brand new view home on 100x150 lot in exclusive Douglas Hill residential development. Full basement 3 bdr. and 3 bathrm home by Victoria's master, builder, T. Coward. Direct from builder price of only $65,000. Your own downpayment will work! Call A. Kleinman 592-9771 or 382-7276.

BY OWNER, $56,900

3 bedroom home on quiet street, fireplace in living room, large sundeck, and drive-in garage. Phone 386-6478 after 6.

BY OWNER

Close to 2,000 square feet, 3 large bedrooms, living room, dining room, 3 rooms in full basement, plus possible suite. Asking $62,500. 595-8568.

250 HOUSES FOR SALE

MT. DOUGLAS PARK OPEN HOUSE WED. THRU SUN. 1:30 p.m. to 4 p.m. 4390 SHELBOURNE BUY DIRECT FROM BUILDER & SAVE

Features:
—3 Bedrooms with en suite
—1½ Baths
—2 Fireplaces
—Plush pile carpet
—Sundeck and Carport
—Large Dining area
—Close to schools and bus route
—Assumable 1st mtg. at 11¾%

Asking Price $69,900
Gordon N. Bergstrom
in attendance
Home — 477-2963
Office — 592-2449

$20,000

2 bedroom float home. Cedar siding, shake roof, 4-piece vanity bathroom. Wall-to-wall carpet throughout. Fridge, stove, drapes included. Reasonable offers accepted. Ada Yeo. 598-6265.

SSO

SWINERTON, STEWART CLARK LTD.
1318 Blanshard 385-2481

REAL ESTATE SERVICE COAST TO COAST AND U.S.A.

HEART OF OAK BAY
BY OWNER

3 bedroom, living room with fireplace, small separate dining room, hardwood floors throughout. Finished den-bedroom with cedar lined closet and separate entrance in basement. Walk to three shopping areas, beach, recreation centre, Willows and Oak Bay High Schools. Appliances, drapes, extras included, $65,000 firm, will consider 14 month lease with option to purchase for $70,000. No agents please. For appointment please call 598-6107.

Island Homes Ltd.

2504 DOUGLAS
386-7545

GORDON HEAD WATER VIEWS AND BEACH ACCESS

Close to UVic, brand new home on approx 1-3 acre, also close to primary school, 8 lavish rooms plus double garage with elect door, 2 floor-to-ceiling fireplaces, 2 4-pce. baths, laundry rm, sep entrance to studio 14x24. SAUNA and SWIMMING POOL may be possible, roof, foundation. PLUS $195 per mo. one-bedroom self-contained suite in rear of home. Another new exclusive listing. $57,500.

KENT MACLEOD
385-7721 595-4273

GORGE AREA $45,500

Price substantially reduced, private sale. Two-bedroom home. Expertly renovated, carpeting, kitchen cabinets and nook. Bright double living room with fireplace. Oil heat, full basement. Large 76x120 lot. Call 383-9126. Also Open House Saturday.

OPEN HOUSE

1809 Chimo Pl. off Fairburn, off Gordon Head Rd. 1215 sq. ft. Tudor style home, 8,235 sq. ft. lot. Finished with care. Saturday and Sunday, 2-4. Asking $65,900. Phone 658-8562.

BRENTWOOD BAY AREA

Privacy, 3 carports, extra parking, almost ½ acre, natural landscaping, complement this charming 14 year old, 2 or 3 bedroom, 2 bath home. Two fireplaces, family room, etc. Owner adking about $72,500. 652-3753.

$42,900. NEAR WOOLCO. 2 BEDroom, no step, immediate possession. Vendor will carry some financing. 479-1479 (evenings).

253 COUNTRY HOMES AND PROPERTIES

Western HOMES Ltd.

2.11 ACRES METCHOSIN 2 BEDROOMS $64,000.00

Here is a comfortable 2 bedroom family home with large family kitchen, large dining room, living room with heatilator fireplace and a full basement, ready for developing. Drive-in garage, single carport, and a sundeck off the living room complete the property. 2.11 acres are lightly treed, affording privacy, quiet, but still room for a horse or two. (NEW MLS). Phone now for appointment to view:

Neil R. MacDonald
386-3494 (24 hrs.)

HALF ACRE $69,000 Central Saanich

Very appealing 2 BDRM BUNGALOW with FULL BSMT. 3RD BDRM. and DEN down with AMPLE STORAGE. The KITCHEN is any woman's dream, bright and cheery WITH LOTS OF CUPBOARDS. 20x25 FT. GARAGE with WORKSHOP. Greenhouse. Fruit trees to please everyone. VALLEY VIEWS. MLS 15779. Call:

MAY or BOB HAMILTON
386-2911 or 656-4692
anytime for further details or viewing.
Homefinders, Wall and Redekop

NEWSTEAD REALTY LTD. 598-5166
1637 Fort St.

PROSPECT LAKE

4 bedroom electric heat home with recreation room, den, two fireplaces. Over 2,000 sq. ft. of lovely living. Situated on ¾ acre overlooking the lake. $74,900 MLS 15086.

HARRY GRAY
598-5166 477-9967

TWENTY CONDOMINIUMS AT EVERGREEN HILL

1188 YATES STREET
Open to view 1 p.m.-4:30 p.m. every afternoon except Sunday.

QUALITY CONSTRUCTION and DESIGN on a DOWNTOWN LOCATION

All residences are two bedrooms, two bathroom and are priced from $39,900 to $47,000. Financing is available. Don't buy till you have seen these. For viewing or information anytime call:

REALSPAN PROPERTIES LTD.
388-6454
J. F. Colwell R. I. Murphy
592-9828 592-7250
B. Crothers
652-2553

ELEGANT!

Is the word for this lovely apartment situated on fourth floor of "The Savoy." Spacious Living-Dining room area, Den and twin-size bedroom. Compact Kitchen includes stove, fridge and dishwasher. 4-pce. bathroom, hot water heat, underground parking. An exclusive listing realistically priced at $52,000. 385-3411 (Office) B. F. Gorely. 598-4239 (Res.)

Ker and Stephenson Ltd.

SELL IT FAST THROUGH CLASSIFIED DIAL 386-2121

253 COUNTRY HOMES AND PROPERTIES

1.01 ACRES, $14,900 SHERINGHAM PT.

Sloping and wooded, this property has suitable bldg site cleared that affords valley and mtn views. Very short walk to two beaches. Water and power to property line. 385-8784 DOUG RELF 479-5761
DOUGLAS REALTY LTD.

GORDON HULME LTD.
SIDNEY-SAANICH PENINSULA
656-1154 2444 Beacon Ave.

256 WATERFRONT PROPERTIES

Double Waterfront WITH Moorage

An exclusive TOWNHOUSE DEVELOPMENT with a SEA VIEW front and back. Finally an area with ALL THE ADVANTAGES of your own PERSONAL MOORAGE and PRIVACY without the annoyance of traffic or noisy pets. TOTALLY SECLUDED, BEAUTIFULLY TREED and we can even help with lower than usual interest in our EXCLUSIVE FINANCING TERMS. At a realistic price of $94,950. Please call:

RUTH or STEVE SALAGA
386-2911 or 479-5632
Homefinders, Wall and Redekop

SHERINGHAM POINT RD. 9½ ACRES

Located approx. 15 miles beyond Sooke, 440 ft. of waterfront overlooking the Straits and Olympics Mtns. Perfect treed seclusion with spring water. Asking $65,000. Call me anytime. Bill Kozak 386-6164, res. 642-3404, Castle Properties Ltd.

MAPLE BAY

Between Victoria and Nanaimo. Retirement paradise. Marina nearby, treed ½ to 2 acres view lots, also waterfront lots. Mun. water, paved roads, from $4,900 down, $16,000 and up full price, balance at 10 per cent.

NORTH PACIFIC LAND LTD.
Call office hrs. Vancouver 687-2696 or Duncan 748-1629.

SHAWNIGAN LAKEFRONT

2½ Ac. (APP) West Arm. Treed parklike Drop... with gentle slope to lake. Perc tested and ready to go. For duplex or single family dwelling. These parcels are very scarce. See sign on West Rd. Near Renfrew Rd. etc.

PRICE $34,500

S. W. ANDERSON LTD.
384-4833 Res. 385-0279

SHAWNIGAN LAKE 100' FRONT

Large, treed lot on West Side. Cottage 7-years old is oil heated. Contains 15x20 living-dining area featuring used brick fireplace, 2 bedrooms, 4-piece bath, kitchen down, large loft up; spacious sundeck, large floating dock, detached boathouse or workshop in rear. $67,000. View by appointment, 592-1328 or 384-7723.

WATERFRONT

2 exceptional homes. See our advertisement under column 250 Canada Trust.

THE ZIEGLERS
595-5171 592-1768
Canada Trust

BY OWNER WATERFRONT

4-bedroom, plus self-contained 1 bedroom mother-in-law suite and partial basement. Cordova Bay Rd. Unobstructed view. Walk out back door onto sand. $110,000. Phone 658-5949.

WATERFRONT — 3,000 FT. approx with two beaches and 40 acres. Subdividable south SSI. Price $135,000. Call 592-3920, or 386-6552. F. C. Hully, Real Estate, 620 View.

MAGNIFICENT OCEAN FRONT of unique scenic grandeur. Only $200 per front foot plus buildings. Owner, 642-3114.

258 CONDOMINIUMS and TOWNHOUSES

NEWSTEAD REALTY LTD. 598-5166
1637 Fort St.

SEXY CEDAR TOWNHOUSE

New sporting 2 bedrooms with huge 4-piece bath. All new appliances. Big, big studio on top level for the creator. Large private patio, sundeck, ankle deep shag, fireplace. This arty pad in popular James Bay is a symphony in cedar and glass and a best buy at $55,500. Full financing available if you qualify. Call:

DALE
598-5166

OAK BAY

Close to the village and a block from the waterfront. This one bedroom condominium has fridge, stove, drapes, and carpeting included. Ideal starter or retirement with good financing. $34,000. MLS 15705.

HARRY GRAY
598-5166 477-9967

256 WATERFRONT PROPERTIES

SINCE 1887
Pemberton Holmes Ltd.

1000 GOVERNMENT ST

LOTS LOTS LOTS

1. On Surfside Place, a pleasant cul-de-sac in a quiet corner, of Sidney. Some trees; 93 ft. of seafront facing south-east. Fully serviced and ready to build. $58,500.
2. Treed lot with about 100 feet of southwest-facing seafrontage. On Mayne Island, not far from B.C. ferry terminal. Water and paved road. Just under an acre. $29,000.
3. South sloping serviced lot fronting on Maple Bay with astonishing views down Sansum Narrows. See our sign on Arbutus Road—.66 acre. $36,900.
4. Babriola Island lot, .95 acre with 264 ft. of west facing seafront. Ten minutes walk from the Nanaimo ferry. $26,500.

384-8124 G. PERODEAU 656-4525
384-8124 JOHN BELL 477-2562

FARMER
Investments & Realty Ltd.

825 BAY ST. 382-2134

NEAR SIDNEY $99,500

Another Beauty — lovely 16 year old bungalow with approx. 2,600 sq. ft. of living area. Sweeping seaview from the living room, dining room and kitchen. 2 bedrooms on the main, plus a very large guest room, den or family room upstairs. Finished basement with large fireplaced rec. room, laundry room and 3 pce bath. A spotless and well cared for home, on a nicely landscaped lot with seawall and small boathouse, and only steps to a fine sandy beach.

GERRIE HUTTON
382-2134 or 386-3927 (Res.

Century 21 REAL ESTATE
J. D. BOSDET LTD.
120 - 727 JOHNSON 386-3128

VIEW — VIEW WATER AND ISLANDS

See our View — View ad under Section 250. Call: Joe Blodgett — 656-5653.

YELLOW POINT AREA ONE ACRE PLUS

We are fortunate in offering for sale and for the first time waterfront property that just isn't available anymore. From the private road to barred gate you enter your own Shangri-la. Tremendous views await you looking out over the islands and the sea lanes and from its own private beach. Full price $65,000. To view phone:

RON SEDGER
477-0191 479-3673

P.S. On yes, I forgot to mention that the property has a 5-room home with ¾ basement, automatic heat, municipal water, 4-Pce. bath, wall-to-wall carpeting in living room and lots of oysters, clams, etc.

Royal Trust Real Estate Dept.

10 MILE POINT $87,500

A million dollar view. Cosy three-bedroom cottage, easy-care lot. 477-6092.

258 CONDOMINIUMS and TOWNHOUSES

JACK MEARS OAK BAY REALTY LTD.

"The Professional People"

2194 OAK BAY 598-3321
3618 SHELBOURNE 598-3344

1030 SQUARE FEET—$38,500

Two large bedrooms—your own storage room in suite—Hot water heat and domestic H.W. in monthly assessment of $50.00. Curtains, fridge, stove in excellent condition. Adult building, no pets. Priced to sell as owner moved. Call: JOHN JENKINS at 598-5767 or 598-3344.

SUNNY SUITE

Best bargain in town. $23,000. Hillside-Quadra. 1 BR Condominium, newly decorated, new drapes, new wall-to-wall. Appliances. Balcony. Thermopane windows. Immediate possession. To view call FRED MORGAN at 598-3321.

COMPARE THE OTHER BRAND

If you shop around, you'll find this spacious 1 bedrm. unit offers nearly 100 per cent of the homeowner's daily requirement of location, convenience, view, size and quality. The package is economy sized (only 24 units) but it contains these extra ingredients: sauna, workshop, rec. rm. and reception room (not always found in the other brand), and for a limited time we offer a good existing mortgage at less than current rates. Plus, we'll throw in a top floor location and walking distance to UVic and K-Mart. So check THEIR brand, then buy OUR brand. MLS. $35,900.

JIM TYLER
385-7761 Anytime
D.F. HANLEY AGENCIES LTD.

CRAIGFLOWER HALF SXS DUPLEX

Deluxe 4-bedroom, 2-storey home. Entirely separated by a 10-ft. space. Quality built and only 2 years old. Total living space almost 2,000 sq. ft. Expensively carpeted throughout. 4-pce. luxurious bathroom on EACH floor. Court yard entry. MLS 15749. Price $49,900. Offer invited, to VIEW CALL:

595-5171 DIRK OKKER 478-4501
Canada Trust

ESTATE SALE

Two-bedroom corner unit, 3rd floor, elevator. Spacious living room with sundeck facing east and south. Stove, fridge and drapes included. Half block from James Bay Village Shopping Centre. Walking distance to town. Children welcome — pets possible. Asking $33,500. Clear title. MLS 15505.

MIKE RUSSELL — 479-5850
NATIONAL TRUST — 388-5451
(24 hrs.)

CONDOMINIUMS

Two floors of modern living with a total of 1250 sq. ft., with 3 bdrms, 2 baths, seperate entrance and ideal for urban dwellers. Close to all amenities, transportation, schools, and shops. $39,000.

ROB FUKUSHIMA
386-3231 479-3408
BLOCK BROS. REALTY LTD.

ROCKLAND AVENUE

Bright 2-bedroom condominium, facing south, 1½ bathrooms, sauna, swirlpool, games room. Close in. Oil hot water heating.

$44,900

JOHN TODD 384-9335, 598-7849
david burr ltd.
655 Fort St. 384-9335

CHOICE OAK BAY LOCATION, waterfront, one bedroom co-operative suite. Price $38,000. Phone 592-3920 or 386-6552. F. C. Hully, Real Estate, 620 View.

258 CONDOMINIUMS and TOWNHOUSES

WALTHAM HOUSE

1101 HILDA ST.

Bright, spacious 2-bdrm condominium suites. Ideal location close to all amenities. From $42,500.

Open to View
Mon.-Sat. 1:30-4:30

CLARENCE HOUSE

139 CLARENCE ST.
1 ONLY

Deluxe 1250 sq. ft. 2-bedroom suite, unsurpassed views, indoor swimming pool. Priced at $72,000.

Open to View
Mon.-Sat. 1:30-4:30

THE
EAST PARK

Large, prestige 2 bdrm. suites
1050 PARK BOULEVARD
overlooking Beacon Hill Park from $43,450.

Open to View
Mon.-Sat. 1:30-4:30

Whyte & Gower
Oak Bay Properties Ltd.
2227 Oak Bay Ave.
592-2407

OPEN HOUSE
MON. - SAT. 2 - 5 P.M.

YORKSHIRE HOUSE

935 Fairfield Rd.

4 only 2-bedroom homes remain priced from $43,500. Quality construction—short walk to downtown and Beacon Hill Park.

GRANDE OAKS

3968 Cedar Hill Rd.

Unique adult oriented townhouses. 18 units on 2 acres featuring recreation house with sauna, swirlpool and lounge.

$58,000-$59,900.

CANADA TRUST
1537 Hillside Ave.
595-5171

THE SAVOY

777 Blanshard at McLure

Beautifully designed steel and concrete building with neighbors like the Empress, Executive House and Chateau Victoria.

Four prestige suites still available.

For appointment to view call.

George Black	382-2426
Mike Ruddy	656-4089
Robert Young	477-8749

Park Pacific
Investments
383-4124, Anytime

Spencer Castle

2910 COOK STREET

A Unique Luxury Complex

—4½ ACRES OF LANDSCAPED GROUNDS
—GUEST HOUSE offering:
7 en suite bdrms
reception facilities
large indoor swimming pool, saunas.
—6 STOREY CONCRETE AND STEEL BLDG.
—2 BDRM, 2 FULL BATH CORNER SUITES, minimum 1345 sq. ft. spectacular views
BUY DIRECT FROM BUILDER
OPEN THURS., FRI., SAT. 1-5
For appointment call 384-4013, 598-1060, 595-4329
Danzo and Franco Holdings Ltd.

FARMER
Investments & Realty Ltd.

825 BAY ST. 382-2134

CHATEAUNEUF 1149 Rockland

The quality condominium of 2-bedroom homes is now open for viewing Mon.-Sat., 1-6 p.m.

ORCHARD HOUSE

Studio from $21,000
1 Bedroom from $26,500
2 Bedroom from $36,000

Open 2-8 Daily
Saturday 1-6
Sunday 1-6

647 Michigan St.
382-8231 382-8232

THE SAVOY
"A RARE OCCASION"

Two superior studio one-bedroom apartment homes now available. Tremendous buy at $37,000 and $38,000 in a steel and concrete building in centre of town. 777 Blanshard at McLure. To view call Park Pacific Investments, 383-4124 or 479-1113.

GORDON HEAD

A near new 1 bedroom condo with southern exposure. Spacious, neat and spotless. Owner has left country. Why not view this exclusive with me at $35,000. Good financing. Call:

477-0191 JOHN MOLYARD 384-4827
Royal Trust Real Estate Dept.

MARKET COURT — $46,000

By Owner, 1300 sq. ft. Townhouse, 3 bedrooms, 1½ bathrooms, large kitchen, separate dining area with private enclosed patio. Walking distance to city centre, park, shopping. 382-6966 after 5 p.m.

258 CONDOMINIUMS and TOWNHOUSES

OPEN HOUSE
FRI. and SAT.
1:30 - 4:00
NO. 403-853
SELKIRK

—Don't Miss This Suite
—Top Floor Corner
—1½ Bathrooms
—Washer and Dryer in Unit
—Fully Equipped Kitchen
—Covered Parking
—Brick Building
—GOOD NEIGHBOURS
—Excellent Value at $59,500

BARRY BOWES
388-6424 383-1540

SUNSHINE IS HERE! ONE ONLY

- The Location
- The People
- The Building
- The Price
- The Financing

SPECIAL MARCH OFFER

One only, brand new deluxe 2 bedroom condominium home in this new occupied building with so many exciting extras, including your own laundry room, that you must call me. $43,900 (Cash or Low Down Payment)

JIM COWLEY
388-6424 656-3675

Exceptional 1250 Sq. Ft. Ground Floor

Lovely South West Corner. Practically brand new, one of Victoria's finer beautiful brick condominiums in quiet residential area of the Gorge, close to Golf Course, Parks and water. A beautiful deluxe home with your parking outside your door including two patios with small flower garden, space owned by yourself. Ultra large master bedroom with separate dressing room en-suite bathroom, patio doors, 2nd good size bedroom, large deluxe bathroom. Even your own laundry room with automatic washer and dryer, sewing room and large dining room, living room, separate patio doors, deluxe kitchen with self-cleaning stove, refridgerator-freezer and built-in dishwasher. A fine building with happy people, pilot owner reluctantly re-located. Don't delay. Good financing if desired.

JIM COWLEY
388-6424 656-3675
BAYSHORE REALTY LTD.

BEACON HILL PARK DISTRICT CONCRETE, STEEL and BRICK CONSTRUCTION ASKING PRICE $63,800

Marvellous view of the ocean and mountains, 5th floor, 1320 sq ft. Featuring 2 bedrooms, 8 bathrooms, fully equipped w-w throughout. A must to see if its gracious living you're looking for. Trades will be considered. MLS. MR. PAT SNOW 592-3931 or ISLAND HOMES LTD. 386-7545.

BROWN ROS. on LANSHARD

"People Helping People"

SEA VIEW

IMMACULATE AND TASTEFULLY DECORATED ONE-BEDROOM CONDOMINIUM, SPACIOUS, WITH NICE CARPETING, COLORED APPLIANCES, SOME SEA VIEW WITH WESTERN EXPOSURE. CLOSE TO ALL AMENITIES AND DALLAS ROAD. PRICED AT $27,900.

REG SCHUMAKER
385-8771 (ANYTIME)
RESIDENCE 598-2333

SECLUSION IN FAIRFIELD

Down Faircliff Lane—Colorful two-bedroom condominium suite located in swish Faircliff Manor. Wide suite entry and spacious open plan. Excellent building amenities and superb lawns and picnic areas for summer time enjoyment. Building maintenance program is second to none and worthy of consideration even by those people who own suites in other buildings. Covered parking and extra storage. Be quick at $48,500. Call SIMON FLETT anytime 595-5171 or res. 592-7451, MLS 15738.
Canada Trust

Colony Park Manor

Delightful one bedroom condominium suite tastefully decorated and in shining condition. Views over the front garden. Ideally situated between Mr. Tolmie and Cedar Hill, assuring warmer climate conditions. Speaking of warmth — no heat bills to pay! Best suited for single lady or gentleman. Indoor heated swimming pool, swirlpool, games and hobby rooms. $34,000. Call SIMON FLETT anytime 595-5171 or res. 592-7451. The Canada Trust Co.

BICKERTON COURT $59,900

1. Estate sale—Immediate possession. 2 BRs, large enclosed and heated swimming pool, solarium, games room. This is truly one of Victorias finest residential buildings.

FRED MOLYNEAUX
386-2111 658-5429
MONTREAL TRUST CO.

RACQUET CLUB LUXURY

Sun patio off fully equipped kitchen. Spacious living room with fireplace, dining area, 3 bedrooms, master with walk-in closet and private balcony. 2 bathrooms. Workshop. R.I. recreation room. Fenced front yard. $54,500.

TED WALFORD
RES. 598-1420 OFFICE 477-1841
BLOCK BROS. REALTY LTD.

$40,900

Quality 2-BR condominium, close to town, low monthly maintenance of $26.07 plus $10 extra for covered parking per month. Bldg. offers such amenities as sauna, whirlpool, workshop, coin laundry, recreation room, sun roof. Lovely city and water views. A BEST BUY!

GAIL JENKINS. 478-5561, 478-6458
BLOCK BROS. REALTY LTD.

SACRIFICE

Bachelor condominiums in Rockland. Loft, with seaview, low monthly assessment plus a low $4000 down payment. Must sell 388-9626 after 5 p.m.

$23,300

Very large immaculate bachelor suite for sale, top floor, many extras. Worth seeing. 383-2888 or 385-7455. No agents.

TOWNHOUSE — ORCHARD Hill, 3 bedrooms, 1½ baths, fireplace, full basement, heated pool, high outlook. $48,500. Owner. 479-2268.

258 CONDOMINIUMS and TOWNHOUSES

the Permanent

1125 DOUGLAS ST. and 3647 SHELBOURNE ST.

Affordable Quality

HAMPSTEAD HOUSE

—2 Bedrooms
—Most have 1½ baths
—Carpets by Jordans
—Extra large balconies (some glassed in)
—Separate dining
—Double sinks
—Controlled entry
—Sun roof
—Much much more

OPEN DAILY
(Mon. to Saturday)
1:30-4:30 p.m.
Priced from $35,500.

QUIET LOCATION 955 DINGLEY DELL

(The Gorge off Selkirk)

SID HASLAM 477-1994 or GRAY LAITE 656-5267, OFFICE 382-9191

Immediate Possession

2 bedrooms, cozy living room, dining area off kitchen, laundry-storage rooms, 4-pc. bath. Swimming pool. Play area. (MLS). Parking space. Asking $28,500. To view please call FRAN McVITTIE, 598-3613 or 382-9191.

Canada Permanent Trust Company

CEDAR HILL PLACE

1725 Cedar Hill Cross Road

ONE ONLY LEFT

No Down Payment
100 per cent Financing

SPECIAL VENDOR DEAL ON THIS LAST UNIT allows complete financing with interest no higher than current first mortgage rates. Buy now at the full price of $45,500 for a beautiful 2-bedroom, 1½ bath, 1075 sq. ft. unit with large 9'2" and 20' living room in one of Victoria's finest condominiums.

OPEN TO VIEW SATURDAYS ONLY 1:30-4:00 P.M.

For alternate viewing please call 386-2437 anytime and our salesman will gladly arrange an appointment for you.

PACIFIC STRATA REALTY LTD.

ROYAL WOODS

1005-1009 McKenzie
(By Quadra)

—heated indoor pool with sauna, whirl pool, exercise room and changing rooms.
—Two deluxe recreation lounges
—Tudor motif reading room
—Hobby room, workshop
—Championship-size billiard table
—Tennis court

OPEN HOUSE DAILY 10 a.m.-4 p.m.
(Except Sunday)
Call 479-8886 or 479-1113

Park Pacific
Investments Ltd.
383-4124 anytime

Century 21 REAL ESTATE
J. D. BOSDET LTD.
120 - 727 JOHNSON 386-3128

FAMILY LIVING, $51,900

Over 1500 sq. ft., 1½ bathrooms, private patio, garden area, 3 BR, well maintained. MLS 15525.
Call: Alice Moore — 592-4529.

BRAND NEW AVAILABLE WITH LOW DOWN PAYMENT

2 Deluxe 2 bedroom condominiums, 1½ baths kitchen with large eating area, in line dining room with spacious living room. This building is located on a quiet no-through street close to full recreation facilities and transportation. Excellent terms available. Good value at $40,300 and $41,900.

RICK KINNIS 477-9394

WESTMONT REALTY
920 HILLSIDE
386-6796

17 - 3981 NELTHORPE

(Off McKenzie)

Drive by, be impressed, then see inside this quality townhouse. 9% $23,000 mortgage can be assumed. $47,900, MLS. Victoria Realty Ltd., Jack Kennish, 386-3585 or 479-3061.

263 GARAGES FOR SALE, RENT OR WANTED

AUTOMOTIVE AND BOAT storage, month to month, $30. Heated indoors. 382-5522.

265 HOUSES WANTED TO BUY

CASH BUYERS

For 2- or 3-bedroom home with basement preferred. Two purchasers want newer homes close in. Phone VICTOR WONG, 385-2458, Byron Price and Associates Ltd.

URGENT

Side-by-side duplex in good area. Wanted immediately. Cash. Irene Dalziel 386-6164 or 477-6380. Castle Properties Ltd.

HILLSIDE AREA

Client needs two-bedroom home on quiet street. Up to $50,000. For reliable service call HEIDE WHITE 388-6231 or 652-1828. CENTURY

271 LOTS FOR SALE

A. E. LePAGE
WESTERN LTD - REALTOR
1395 HILLSIDE AVE.

DEEP COVE CHOICE LOT
70x117 sea glimpses, partially treed, water connected, road frontage, ready to build. Only $19,500.
386-6331 DOUG ORR 598-4301
Office Res.
A. E. LePAGE Western Ltd.

Houlihan Place
Large, treed, fully serviced building lots in high, Eastern Gordon Head with sweeping sea views. A beautiful area for the superior home and ideally located for the family. A limited number available in this stage. Your inquiries are welcome.
CONTACT AGENT
STEVE MOONEY
385-7761 24 hrs. 477-4197 Res.
D. F. HANLEY AGENCIES LTD.

BROWN BROS. on LANSHARD
'People Helping People'

LOTS FOR SALE
Gordon Head, near Majestic, sewered lots, 50'x120'. Asking only $30,900. Call:
DON MESSAGE 477-3715
Or 385-8771 (anytime)

2 LOTS
Metchosin 2.44 acres, $23,000. MLS 15119 and Ardmore .9 acre with drilled well, $39,900. MLS 15743.
THE ZIEGLERS
595-5171 592-1768
Canada Trust

SHAWNIGAN LAKE
Treed-quiet-town water — paved roads — perc. tested, 4 blocks to Lake, store, post office, laundry, schools, etc. Reasonable terms, discount if more than one taken by anyone. Go to Shawnigan Mill Bay Rd., turn west 3 miles to Wallbank Rd. (White house has "lots for sale" sign on it) turn 1 block to Wilmot Ave. and left again to Lagordon Pl. Phone Gordon 112-743-2911.
Shawnigan Enterprises

ROCKLAND
ALL OFFERS
3 beautiful lots ready for your dream home, services in. $43,000 each or offers. Ross, Marion or Bob, 477-9514, Century 21 Principal Properties.

SERVICE LOTS
Ready to build with plan and permit. 4 lots, 60 and 75 ft. wide, McKenize Road number 651 to 867. Contractor has other projects, reduced for quick sale from $26,000.00 382-1815 or 652-2896.

CHOICE GORDON HEAD LOCATION. Large level building lot in area of quality homes. Fully serviced. $33,000. Call 598-3640 after 6 p.m.

FAIRFIELD
Prime 50x116 average building lot on Linden Ave. ½-block from beach. $35,000 includes custom plans for luxury home. 383-6372.

273 PROPERTY FOR SALE

SHAWNIGAN LAKEFRONT
2½ Ac. (APP) West Arm. Treed parklike prop. with gentle slope to lake. Perc tested and ready to go. For duplex or single family dwelling. These parcels are very scarce. See sign on West Rd. near Renfrew Rd.
PRICE $34,500
S. W. ANDERSON LTD.
384-4833 Res. 385-0279

APARTMENT LOT
25,200 sq. ft. side area, zoned 1-3 density for 76,600 sq. ft. of building. Parking requirements are 80%. View Street between Vancouver and Cook Streets. Total price $575,000. Terms. For information call Diversified Holdings Ltd.
MARK HARTWIG 388-9181
After hours: 382-7784

MOVE AND RENOVATE NOW!
BUILD ON RESIDUAL LOT
11,500 sq. ft. triangular lot approval to subdivide obtained, existing house to be moved to clear new lot lines. All ready to go. $55,000.
386-7771 P. Mason 477-9318
MOODY & MASON REALTY

CAPITAL GAINS
Just listed 100% tax shelter, clean holding property. Ideal for professionals and smart businessmen. Call Mr. A. COHEN 386-7721 Investors Syndicate Realty Ltd.

274 PROPERTY WANTED

PROGRESSIVE CONTRACTOR needs small parcels of land for town houses, condominiums or single family dwellings. Fast decisions, all areas considered.
PHIL SIMPSON
386-7521 595-1863
BOORMAN INVESTMENT CO., LTD.
1111 Government St.

DISCREET SALES
Your house can be sold quickly and quietly. "For Sale" sign not necessary. Call me now. Leave your number if I'm out.
JOE PERCIVAL
477-8089 384-8101
KNOWLES REALTY LTD.

PROPERTY OWNERS
Do you have a lot of property you've considered selling? Our firm has a number of builders and developers who could be interested in your property. Call me to discuss value.
386-3231 BOB KERSHAW 592-6062
BLOCK BROS. REALTY LTD.

ALL CASH
We will pay you cash for one lot or more, suitable for building; or acreage of any size in Victoria area, suitable for development. Phone now, Kasapi Construction, 386-6191.

LOTS WANTED
Required lots for cash in Saanich, Central Saanich, or Colwood. Call GEORGE WALL 386-2955 or 477-0548 Century 21 Mayfair Realty.

BUILDER WANT LOTS IN ANY area suitable for single family residence or duplex construction. Call GERRY FINNIGAN 383-4739 or GLENN NICHOLS 598-7689
Lansdowne Properties Ltd.
592-2431

BIG BUYERS ARE WAITING for land anywhere. Consider subdivisions, townhouses, apartments or your offer. Call now! Ammy 592-7733 or 386-7721. Investors Syndicate Realty Ltd.

REQUIRE ONE HOUSE LOT IN Quadra St.-Lakehill area. Must be ready to build on by July 1st. 598-4371.

280 ACREAGE FOR SALE AND WANTED

FIVE ACRES
Adjoining Cowichan Golf Course and on main highway. Mostly cleared. Asking $59,500. Make an offer. Irene Dalziel, 386-6164 or 477-6380, Castle Properties.

FIVE OR SIX ACRES
Six miles from Duncan. Rolling property with light trees. Ideal for mobile home or hobby farming. Asking $22,900. IRENE DALZIEL, 386-6164 or 477-6380, CASTLE PROPERTIES LTD.

TREES PLUS
1.96 acres property with almost new home and kennel. Suitable for horses, sheep or chickens. To view call Hazel Campbell at Castle Properties, 386-6164 or 592-0632.

5-ACRE LOT, SUITABLE FOR home and cattle with seaview, flat lands, 90% treed in North Saanich. Bids to $100,000. 656-6196.

280 ACREAGE FOR SALE AND WANTED

Lakehill District
1.77 ACRES
Unique, secluded acreage for the person wanting the privacy of a country estate but without the commuting problems. Design your dream home to take advantage of the natural rocky terrain and enjoy the panoramic views from the high location on the side of Christmas Hill at the top of Nicholson Street. Priced at $75,000. Call Mrs. Neill at 248-6167 or 248-3872 for further information.
Nanaimo Realty Co. Ltd.
Parksville Branch 248-6167

JOHNSTON
1306 BROAD ST. SINCE 1903

PARKSVILLE TREED ACREAGE ALL YEAR STREAM
12 acres on paved road near park. Hydro in front. Beautiful trees, small clearing for building site. Price $39,000.
Also larger parcel approx. 20 acres. Owner may carry mortgage. For details and directions kindly call MRS. WEBB, res. 477-3095 or JACK BETTS, 477-4042. Johnston Co. Ltd. 385-2471.

3½ ACRES WATERFRONT
Located on Saanich Inlet by Finlayson Arm. Offers easterly exposure with foreshore rights and moorage. Year round creek on property with water rights. Asking $220,000 with terms available. Call Bill Knowles.
Knowles Realty Ltd.
384-8101 res.: 656-3779

10 ACRES — HIGHLANDS
Take a look at this well-treed property on cul-de-sac with stream running through property for that secluded homesite in 7-mile circle. Asking $46,000 with terms or what have you to trade.
DAVID BILLINGHAM 598-1177
BAYSHORE REALTY LTD.
388-6424

THE END OF THE RAINBOW
And beyond can be seen from this beautiful property with its hills and valleys, trees and wildflowers, only the deer for company. Yet easy driving distance from Victoria. For information call MRS. McKEAGE 479-5868 or 388-4231
CENTURY 21, Island Pacific Realty.

TWO VIEW ACRES
West Coast Rd., 4½ miles past Sooke village. Spectacular views across Strait to Olympics. Water and power available. $27,900. 642-3835 or 385-5741, RONA HIGGS, NANAIMO REALTY (VICTORIA) LTD.

285 UP-ISLAND PROPERTIES

FOR SALE
34 acre estate located 8 miles south of Duncan.
Beautiful 2,000 square ft. home, finished in rough cedar. Three bedrooms, two bathrooms and powder room. Huge 24x22 ft. living room, flanked on two sides by 7 ft. windows, large cut-stone fireplace accentuated by vaulted ceiling. Cozy den off living room has matching cut-stone fireplace on smaller scale. Big kitchen, dining room and work area. The house is surrounded by a cathedral forest of cedar, arbutus and several varieties of coniferous trees.
The property features a complete cross-country riding course with jumps, including a 5 acre meadow and duck pond. A 30x15 ft. kennel with individual dog runs is situated near the house.
This paradise is ideally suited to horse and dog fanciers or a family seeking a truly distinctive country home.
May be seen on weekends. $175,000 with easy terms. 291-6780 after 6:00 p.m.

OPEN HOUSE
MILL BAY
SAT. 11-3:00
Turn on Frayne Rd. and follow signs.
MAKE AN OFFER
Quality new home on 0.6 acres. Panoramic seaview with over 1300 sq. ft. of living area. The vendor will look at any reasonable offer. MLS. Call GLENN NICHOLLS or GERRY 592-2431, Lansdowne Properties Ltd. 598-7689, 383-4739.

SHAWNIGAN LAKE, NEWLY DECORATED, furnished, with adjoining lot, and large garden, two bedrooms and could be three, corner Shawnigan Mill Bay Rd. and Wallbank Rd. two blocks from Village centre, lot for sale signs on it, and house for sale. $55,000, this price includes extra serviced adjoining lot. Phone Gordon, 112-743-2911.

UNLISTED — PRIVATE
42 acres, partly cleared, large creek, flat land, 3 miles from Duncan, $82,500. Phone 748-2414.

LAND FOR SALE
CAMPBELL RIVER
2.42 acres of multiple-zoned, fully-serviced land in the heart of prime residential area. Will take 32 townhouses. Phone 287-3831, D. Hathaway.

DUNCAN—SOMENOS RD. AREA
SERVICED BUILDING LOTS
$14,500 — $2,500 DOWN
Please call Rick Hawkes at Victoria Mortgage Corp. Ltd. 384-7128 or Res. 477-0529 (collect) agent inquiries welcomed.

pearson REALTY LTD
BOX 399, PARKSVILLE, B.C.
248-3216 752-6964

BETWEEN MILL BAY AND Shawnigan Lake, 2¼ acres, trees, pasture and stream. Superbly built 3-bedroom rancher, double garage. $79,500. Lot 19, Briarwood Drive. Phone 112—743-2938.

DENMAN ISLAND CABIN ON ½ acre. Excellent view, soil and water supply. Close to beach access. $23,000. 112-335-2715.

EAGLE REALTY LTD.
Box 1060, Parksville, B.C.
Telephone 248-6191

290 FARMS FOR SALE AND WANTED

4 ACRES
... of farmland in North Saanich with the large two storey Cape Cod home. It features a large living room with fireplace, an enormous, efficient farm type kitchen with eating area, four bedrooms, two bathrooms, den, recreation area, etc. etc. All rooms of very generous size. Recently entirely renovated, including new shake roof. Ideal for horses or market garden. MLS 14668. Asking $144,500.
656-4000 K. DROST 656-2427
SAANICH PENINSULA PROPERTIES LTD., SIDNEY

293 GULF ISLAND PROPERTIES

NORTH PENDER ISLAND
Moderate year round climate in Gulf Islands between Vancouver and Victoria. Very little precipitation in choice evergreen area. Excellent boating, fishing and exciting skin diving. Where seclusion and quietness is a virtue.
WATERFRONT
Magnificent expansive 76 acre wall on beach waterfront property with 2 bedroom 14 year old well built home — Heatilator fireplace — Facing spectacular westerly view — Gorgeous sunsets — Beautifully landscaped lawn, fruit trees — Natural vegetation — No time to lose on this gem — Justly priced at $75,000. Financing offered.

Tremendous opportunity — One in a million oceanfront, road in, building site prepared, build some steps to plateau and point below for easy beach access. A snap at $25,500. Other oceanfronts from $17,500. Lake waterfront — small cabin, driveway on sewer line and water. $16,900. Nicely treed, flat, excellent location $15,000. Others from $11,500.

Exceptional waterfront — 21 acres with 500' waterfront, clad with arbutus and fir, arable land. A must see for $75,000. Financing can be arranged. 25 acres with older home, 375' easy access beach — Some cleared land — Asking $110,000.

HOBBY FARM
For the horse lover — 37 ac. Mostly level land — Some cleared — Frontage on two roads — older home — small cabin and out buildings — Sunny location. Priced at $77,900.

Over 800 sq. ft. panabode nestled among the evergreens. Delightful surroundings. For weekending or permanent living it's not too high at $34,000.

Choose one of these — $6,500 — $17,500. All nicely treed, on water system. Some sewered and many have superb views. Various acreages available.

Saturna Island
Excellent low-priced lots on Tumbo Channel Road for $6,500 to $9,750

Waterfront on cliffside for $15,000 Come to the "Bahamas of Canada," by phoning a Gulf Island Specialist, Ted Dever, 629-3371 or 629-3434 collect.

Macaulay Nicholls Maitland and Co. Ltd.
1730 Marine 926-6811 anytime

DREAM STUFF
A 3-bedroom cottage o 90 ft. of waterfront on Pier's Island — completely furnished to the last detail. Plumbed, all electric heating, city telephone, acorn fireplace, winterized. Only minutes from Swartz Bay but deliciously secluded and with a large peaceful sundeck overlooking a superb view of the sea. Only $55,000 for everything. Make an appointment and I will be delighted to show you by private boat. No triflers, please. J. J. WILLIAMS, 386-2955 or 479-1163. Century 21, Maytair Realty.

DENMAN ISLAND
3 LOVELY ½ ACRE LOTS
Ideal "Summer Hideaway" location, located just a stone's throw from the beach and oyster beds and only a 10 minute ferry ride from Vancouver Island. $12,500 to $13,500.
595-5171 DICK JAMES 592-2139
Canada Trust

SATURNA ISLAND
Very well maintained panabode with lovely waterview of Lyall Harbour. Good sized L.R. with fireplace, 2 bedrooms on main and 1 in full basement. Suitable for year round living. $33,500.00 Phone 396-7545 JOHN BARTON, ISLAND HOMES LTD.

HORNBY ISLAND
Furnished cabin on nicely treed ½-acre with small creek. 200 yds. to beach. $17,000. 112-753-8053.

294 MAINLAND AND OUT OF PROVINCE PROPERTIES

WITHIN YOUR REACH
NEAR WAIKIKI BEACH
Seven fully furnished apartments in the pleasant Hawaiian Crown.
Individually priced from $35,000 or try your offer on $213,000 for the package.
Resident caretakers will attend your tenants, rentals arranged either in Canada or Hawaii. Full details on this sound investment property through LYNETTE DELAHUNT 598-3321.
JACK MEARS OAK BAY REALTY LTD.

SPELL IT OUT

When you have something to sell, the easiest way to find a buyer is to spell it out in print!

You do that by placing a low-cost Classified Ad in the newspaper, telling our readers what you have to sell.

We'll help you today!

Give us a call at 386-2121.

Deaths and funerals

5 DEATHS and FUNERALS

ATKINS—Cecil Benjamin on Tuesday, March 16, 1976 at the residence 2342 Esplanade Victoria, B.C., beloved husband of Rosa Atkins; born in Cork Ireland. Besides his wife he leaves one son, Benjamin Cecil of Calgary, three grandchildren, Benjamin, Jimmy and Barbara.
Strictly private Funeral. No flowers please. Hayward's Thomson and Irving Funeral Directors in charge of arrangements.

CUDMORE—Suddenly on March 18, 1976, at the Royal Jubilee Hospital, Mr. John Irvine Cudmore, aged 67 years, born in Moose Jaw, Sask. and resident of Victoria for over 35 years. He leaves his loving wife Gwendolyn at the residence, 496 Constance Ave. Daughters, Mrs. K. (Janice) Peterson and Mrs. J. M. (Nancy) McGregor both of Victoria; grandchildren, Wendy, Jamie and April Baker, Mrs. J. Nelson, Ganges, B.C., Mrs. D. Bell and Mrs. K. McMillan of Victoria; many nieces and nephews.
Funeral service in St. Paul's Church, 1327 Esquimalt Rd. on Friday, March 19 at 1:15 p.m. with the Venerable Archdeacon G. H. Greenhalgh officiating. McCall Bros. Funeral Directors in charge of arrangements.

DONISON—Tuesday, March 9, 1976, Miss Eleanor Donisoh, Zehner, Sask., passed away at the age of 82 years in Kelsha, Sask. Predeceased by her parents and one sister, Miss Donison is survived by two brothers; Wesley, Victoria; John, Vancouver; two sisters Mrs. Josephine Pilgrim and Mrs. Ruby Blair both of Ottawa.
The funeral service was conducted on Saturday March 13, in Kelsha. Arrangements by the Heimbecker-Bremner Funeral Chapel.

FAUNCH—On March 16, 1976, in Victoria, Mr. Fred Faunch, aged 73 years of 955 Humboldt Street, formerly of Edmonton, Alberta. He leaves his loving wife, Laura; two sons, Walter Eowin of Edmonton and Donald Roy of Anchorage, Alaska; eight grandchildren; a sister, Clara Scott in San Francisco; two nieces, Mrs. Sam (Jean) Taylor of Victoria and Gwen Scott of San Francisco. He was a 50 year member of UCT and was associated with Pittsburgh Paint for many years, retiring in 1968.
Funeral service in McCall Bros. Chapel, Johnson and Vancouver Sts. on Friday, March 19 at 11 a.m. with the Rev. H. Silvester officiating. Flowers gratefully declined. Donations, if desired, may be made to the Heart Fund, 1008 Blanshard St.

HAYES—In Victoria on Wednesday, March 17, 1976, Mrs. Agnes Mary Hayes of 1019 Joan Crescent, formerly of Kelowna, B.C., in her 91st year. Survived by two daughters, Pauline, Mrs. L. A. Griffiths and Mrs. Joan M. Jacobs both of Victoria; one son Derby L. of Kelowna, B.C. also three grandchildren, four great-grandchildren.
The funeral service will take place at St. Michael's and All Angels Church, Kelowna, B.C. on Tuesday, March 23 at 2 p.m. Interment at Kelowna Cemetery (Flowers gratefully declined. Donations may be made to the charity of your choice) McCall Bros. Funeral Directors in charge of arrangements.

JOHNSTON — In Victoria General Hospital, on March 15, 1976, after a short illness, Miss Ann Isabella Johnston, aged 85 years; born in Ellon, Aberdeenshire, Scotland, a long-time resident of Los Angeles and Pasadena, California. She resided with her sister, Mrs. Mary Sutherland at 1370 Pandora Avenue, Victoria, B.C. for the past 10 years. Survived by her sisters, Mary, in Victoria, B.C., Alice and Nell in Sheffield, England; brother, Alexander, in Ellon, Scotland; and cousin, Isobel, in Los Angeles, California; numerous nieces and nephews in B.C. and Scotland. A member of the Independent Order of Odd Fellows, Emerald Rebekah Lodge No. 17.
Memorial Service will be held on March 18, 1976, at 1:30 p.m., in Emmanuel Baptist Church, 2121 Cedar Hill Crossroads, Rev. N. Archer officiating. Flowers gratefully declined.

LUCAS—Edward John (Jack) formerly of Edmonton, Alta., at Victoria, B.C. on March 16, 1976. Father of Murray of Victoria, B.C. and Gerald Lucas and Anne Russell of Edmonton, Alta. Private service.

MAILAND—Grethe, of Victoria, formerly of Edgewater, B.C., suddenly on March 14, 1976, in her 79th year. Survived by one daughter, Mrs. Harold Dingley (Inge), Edmonton, Alta. her grandson, Daryll, also of Edmonton.
Memorial services were held, Wednesday, March 17. Cremation. Flowers gratefully declined, donations may be made to the B.C. Heart Foundation. Arrangements through First Memorial Services Ltd.

MAWER: In Victoria, B.C. on March 17th, 1976, Mr. John Needham Mawer, aged 86 years, born in Minneapolis, Minnesota; retired Credit manager of Kelly Douglas and Co. Ltd. and a resident of Victoria for the past 10 years, late residence, 403-505 Trutch St. He leaves his wife, Ella; sons, Charles Mawer, Calgary, Alberta and Reginald Mawer, Vancouver, B.C.; daughters, Mrs. C. (Dorothy) Akenhead, Delta, B.C. and Mrs. J. S. (Caroline) Johnstone, Toronto, Ont.; 9 grandchildren and 4 great grandchildren.
Private family service was held in St. Matthias Church on Thursday, March 18th, 1976, at 2:00 p.m. Rev. W. E. Greenhalgh officiating. Arrangements by the Sands Mortuary Limited.
SANDS—VICTORIA

MOFFAT—In Victoria, B.C., on March 16, 1976, Mr. Robert Moffat, aged 65 years, born in Montreal, Que.
Private cremation. Interment in Mount Royal Cemetery, Montreal, Que. Arrangements by the Sands Mortuary Limited.
SANDS-VICTORIA

SHELDON—In Victoria, at Royal Jubilee Hospital, March 17, 1976, Mrs. Amanda Sheldon, late of Ste. 414—2056 Oak Bay Ave., formerly of Ottawa, Ont., widow of Captain C. C. Sheldon. Predeceased by a brother, William James, in 1973 in Ottawa, Ont. A life member of the Canadian Red Cross, a member of the Women's Canadian Club, Victoria, and a life member of Rivermead Golf Club, Ottawa. Survived by four sisters, Miss Elizabeth Mains, Victoria, Mrs. E. B. Gray and Mrs. Mary M. Anderson, both of Bermuda, and Miss Harriet Anderson, Ottawa; several nieces and nephews.
Funeral service will be held Friday, March 19, at 1:00 p.m. in CUNNINGHAM FUNERAL CHAPEL with Rev. Wm. Z. VanDruten officiating, followed by interment

RANKINE — In Victoria, B.C., on March 16, 1976, Mr. Leroy Stuart Rankine, aged 70 years; born in Fredericton, N.B. and a resident of Victoria since 1941, late residence 669 Admirals road. Predeceased by his twin brother, Sterling. He leaves his wife, Edna, and daughter, Valerie, at home; mother-in-law, Mrs. Lily Hagger, Victoria; sisters, Mrs. James Campbell, Fredericton, Mrs. Emil Brant-Nielsen, Copenhagen; brothers, Douglas, Fred and Mac of Fredericton, James, Charlottetown, Pat, Moncton, N.B.; also several nieces and nephews. Mr. Rankine was vice-president of the Old Age Pensioners Association, Branch No. 1; member of Victoria Lapidary and Mineral Society; Scout leader for many years and foreman of Public Works for Esquimalt Municipality for 26 years.
Service will be held in the Sands Mortuary Limited "Memorial Chapel of Chimes", on Friday, March 19, 1976, at 1:00 p.m. Flowers gratefully declined. Those so desiring may contribute to the B.C. Heart Foundation, 1008 Blanshard Street.
SANDS — VICTORIA

TINGLEY—Percy Edward passed away at his residence, 544 Brookleigh Rd., Saanich, on March 16, 1976 at the age of 87. Mr. Tingley was born in New Brunswick and came to B.C. in 1942, a resident here for 9 years. Survived by a daughter, Anna, and son-in-law William Lee; one brother in Salisbury, N.B.; nieces and nephews.
Funeral service will be held Friday, March 19th at 3:00 p.m. in CUNNINGHAM FUNERAL CHAPEL. Cremation.

5 DEATHS and FUNERALS

SHANNON—In The Royal Jubilee Hospital after a short illness, on March 16, 1976, Alvyn Shannon, aged 86, born in Attwood, Ont., survived by his loving wife May and four children, Donald at home on his Dairy Farm at Port Alberni; daughter, Mrs. Jean Dahle in Comox, Mrs. Pat Owen and Mrs. Suzanne Watson of Victoria; 13 grandchildren; three great-grandchildren. He farmed in Monitor, Alberta, for 30 years and moved to Port Alberni in 1936 where he farmed for the last 40 years. He served overseas in World War One as a Lewis Gunner with the 202 Sportsman Battalion which joined later with the 50th Battalion. He was wounded in France in 1918 and was awarded the Military Medal and Bar. He was a member of the R.C.L. No. 169, Port Alberni.
Funeral service in the Royal Oak Crematorium Chapel, Royal Oak Burial Park, on Friday, March 19 at 10:00 a.m. with Padre Tony Roberts officiating. McCall Bros. in charge of arrangements. (Flowers gratefully declined).

TRAILL—In the Royal Jubilee Hospital on March 16, 1976, Henry Magnus Traill, of 1825 Haultain St., born May 5, 1898 in Prince Albert, Sask. He leaves his wife Annie; son Rodger; daughters, Mrs. Norma Green, Mrs. Shirley Gallop and Mrs. Heather Drover, all of Victoria; 16 grandchildren; one great-grandson; four sisters, Katie Tottle, and Jessie McKay of Saskatchewan, Evelyn Andrews of Victoria and Edna Kirk in Saskatchewan; two brothers, Roland and William in Saskatchewan; three aunts, Mary and Annie Traill, of Victoria and Barbara Morrow in Saskatchewan. He was a veteran of the First and Second World Wars.
Funeral service in McCall Bros. Chapel, Johson and Vancouver Sts. on Friday, March 19 at 3:30 p.m. (Flowers gratefully declined).

IN MEMORIAM

KUIPER — In loving memory of our dear son, brother, brother-in-law, and uncle, Douglas Lloyd, who passed away on March 16, 1975.
There is a link death cannot sever,
Love and Remembrance last forever.
—Mom, Dad, Marlene, Bob, Rhonda and Shelley.

THEY SHALL GROW NOT OLD, AS WE WHO ARE LEFT GROW OLD. AGE SHALL NOT WEARY THEM, NOR THE YEARS CONDEMN. AT THE GOING DOWN OF THE SUN, AND IN THE MORNING, WE WILL REMEMBER THEM.
WITH GRATITUDE. SANDS.

10 FUNERAL DIRECTORS

Sands
SERVING VANCOUVER ISLAND
WE CARE
Dedicated to service
Sensible Prices
SANDS FUNERAL CHAPELS
VICTORIA 388-5155
SIDNEY 656-2932
COLWOOD 478-3821
DUNCAN 746-5212
LADYSMITH 245-2331
NANAIMO 753-2032
Your seven community Chapels, Independently Family Owned and Controlled. Sands since 1912.

McCall's
FRIDAY
HAYES, Mrs. Agnes
Accompanied to Kelowna for service and interment.
SHANNON, Mr. Alvyn
10:00 a.m.—ROYAL OAK CREMATORIUM CHAPEL
FAUNCH, Mr. Fred
11:00 a.m.—FLORAL CHAPEL
CUDMORE, Mr. John Irvine
1:15 p.m.—ST. PAUL'S CHURCH
TRAILL, Mr. Henry
3:30 p.m.—FLORAL CHAPEL
TO BE ANNOUNCED
CALVERT, Bishop George R.
MILLS, Mr. Karl
LAVENDER, Mrs. Sarah.
McCALL BROS.
Floral Funeral Chapels
385-4465

NSM NATIONAL SELECTED MORTICIANS
SINCE 1888
VICTORIA, 388-5155
SIDNEY, 656-2932
COLWOOD, 478-3821
DUNCAN, 746-5212
LADYSMITH, 245-2331
NANAIMO, 753-2032
Removal And Service Arrangement
Covering Vancouver Island
A Division of Sands

IFC INTERNATIONAL FLIGHT CARE
Specializing in forwarding to or from anywhere
WORLD WIDE FUNERAL INFORMATION SERVICE
call collect or cable
"Mortuary Victoria"
A Division of Sands

Hayward's Thomson & Irving
Funeral Chapels
1625 Quadra St.
384-2612 — 386-3505
Superior Service Since 1867

CUNNINGHAM FUNERAL CHAPEL
1155 Fort Street
Phone 384-5512 or 384-8626
Offering dignified moderate service for all. Geo. S. Cunningham, owner. manager.

FIRST MEMORIAL SERVICES
Serving the Public and Exclusive Undertakers for the Memorial Society of B.C. 658-5244.

11 MONUMENTALS

STEWART MONUMENTAL Works Ltd.
ESTABLISHED 1896
Memorial of Distinction
Marble fireplace and tabletops
1402 May St. 384-3452

MORTIMER'S MONUMENTS
ESTABLISHED 1877
"The Finest in Craftsmanship"
633 DAVID ST. 383-6421

BAILIFF'S SALE
Victoria Bailiffs Ltd. is offering for sale on an as is, where is basis,
1 1973 Ford F250 Pickup
1 1973 Datsun Pickup
Offers are subject to Provincial sales tax. Parties interested in viewing should contact Victoria Bailiffs Ltd. at 382-9163 between 8:30 a.m. and 5 p.m. where further information can be obtained and arrangements made for viewing.
All or any offers will not necessarily be accepted.

NOTICE TO CREDITORS
In the matter of the Estate of Ernest Salmon, late of Victoria, British Columbia.
CREDITORS and others having claims against the above estate are required to send full particulars of such claims to Canada Permanent Trust Company, 1125 Douglas Street, Victoria, British Columbia, on or before the 12th day of April, 1976, after which date the estate's assets will be distributed, having regard only to claims of which the executors shall then have received notice
CANADA PERMANENT TRUST COMPANY
EXECUTOR
By its Solicitors:
RANDALL, MEYER & POLLARD

AUCTION GALLERY
386-8448
AUCTION
SALE
FRIDAY, MAR. 19th
at 7 p.m.
Very Interesting Sale
New loveseats and chesterfields. Very fine color t.v.'s—some excellent new bedroom suites and a separate collection of bric a brac, glassware, etc. to settle an estate.
ALWAYS THE FINEST SELECTION OF AUCTION MERCHANDISE
FOR CONSIGNMENTS PLEASE PHONE
THE AUCTION GALLERY
966 Yates 3-18 386-8448

LUNDS
926 FORT ST.
AUCTION TOMORROW
1:30 P.M.
Several Chesterfield Suites and usual Household Furnishings
Air Conditioner
High Frequency Receiver
"Shopcraft" Radial Arm Saw
Lawn Mower and Saw Sharpeners
Small Lathe-Grinders
Electric Mowers
Plastic Pipe & Fittings
Picnic Table & Benches
Small Lots
LUNDS AUCTIONEERS & APPRAISERS PHONE 386-3308

KILSHAWS
1115 Fort St.
384-6441
AUCTION
FRI. 7 P.M.
Mr. and Mrs. B/R Ste.
Chests
Dressers
Malcom B/R STE.
Holly'd Beds as new
Chesterfield Stes.
Coffee Tables
Occasional Tables
Dinettes
China Cabinets
Barrel Chairs
VILAS
Table and 4 Chairs
B/R Furniture
Oak Sideboard
Table Lamps
Appliances
Deluxe Gas Range (Propane)
Carpeting
China & Glassware
MUNICIPALITY OF SAANICH BIKES
A selection of over 300 fine quality items on display daily at
KILSHAWS

People don't . . . go driving just to read bill boards

People don't . . . build front porches just to have a place where unwanted circulars may be thrown

People don't . . . have windshield wipers so there will be a place to stick advertising matter

People don't . . . have mail boxes just to get circulars in so they can throw them in the wastebasket

PEOPLE DO . . . lay their money on the line for their daily paper and you can be sure they are buying it to read!

That's the way it is with Victoria's Daily Newspapers

In over 81% of the homes in the Victoria Metropolitan area subscribers are paying for dependable home delivery. They enjoy checking the advertisements inserted by merchants large and small, as well as reading the news, informative features, columnists comments, entertaining articles . . . all in the comfort of their own homes.

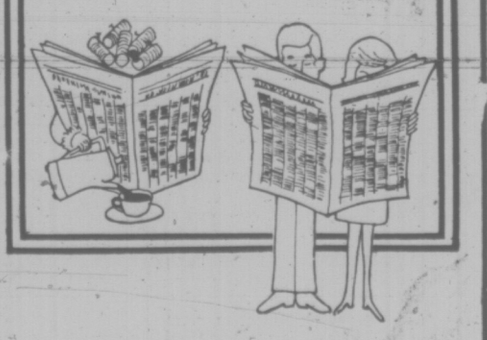

Advertise Your Products and Services in
The "Welcome" Medium:
Victoria Times
The Daily Colonist

EATON'S BONUS DAYS SAVINGS

Downtown BONUS DAY

Friday's the day to save! Hurry in to Eaton's for bargains galore from every floor. Prices reduced to fit your budget now. Personal Shopping only.

On Sale Friday 9:30 a.m. to 9:00 p.m. Saturday 9:30 a.m. to 5:30 p.m. If quantities last.

DRAPERIES

Colonial print chair pads — 100% cotton cover with ties. Foam filling 3.49

Chair pads — in narrow wale cotton corduroy. Foam filled. Assorted colors. With ties. 3.99

Plastic basket chair — on sturdy metal frame. Moulded plastic in melon, green, yellow or blue. 15.99

Basket chair covers — tufted cotton in colonial prints. Will fit 30" chair. Brown/melon, green/gold, gold/brown. 8.99

Basket chair — in natural rattan, wrought iron legs. Approx. 30" diameter. 6.99

45" Antique Satin — with slight slub. Great for making living room drapes. 68% rayon/32% acetate. Assorted colors. Yd. 3.99

Square Vinyl hassock — with decorative piping and side tabs. Approx. 13x13x10". Colors of gold, tangerine, avocado, black and green. 10.99

Toss cushions — with piped edge. Approx. 13" square. Colors of gold, green or yellow. 6.99

Octagonal Shape vinyl hassock — with embossed top and button tufted at centre. Approx. 18x18x11". Choose from assorted colors. 13.99

Draperies, Dept. 267, Second Floor
Home Furnishings Building

FOUNDATIONS

Assorted bras — Choose from various styles. Nylon tricot or lace with elastic sides. Broken color and size range. 2.99-7.99

Foundations, Dept. 609, Floor of Fashion

LINGERIE

Sleepwear — Long gowns or pyjamas. Knitted cuff at neck and long sleeved. 100% acrylic. Sizes S.M.L. Plain colors or striped. 8.99-10.99

Lingerie, Dept. 209, Floor of Fashion

SMALL APPLIANCES

Lifelong electric kettle by Proctor Silex — Made of snap-together replaceable parts that makes it easy to service. Stainless steel base, no-mar white finish, no-drip, no-scald spout. Automatic shut off and reset water level indicator. 16.89

Viking 2-slice toaster — Features wide toasting wells, automatic pop-up action, snap-open crumb tray. Front operation. Chrome with cream color and woodgrain effect trim. 24.99

Philips 14-speed blender — Has detachable stainless steel blade assembly, solid state action, 40-oz. regular glass container. Easy to clean. Decorative design on white. 34.99

Viking buffet frypan — 12" cast aluminum pan with high vented cover. Removable control with light, cast in element. With Teflon II non-stick coating. 31.99

Without Teflon 28.99

C.G.E. Electric Automatic Coffee Maker — that makes up to 8 cups of coffee automatically. Features Peek-a-brew that shows coffee level at a glance. Also brew strength selector for coffee to your taste. 28.99

Small Electricals, Dept. 277, Main Floor,
Home Furnishings Building

HARDWARE

6-Pce. combination wrench set — Metric size 10 mm-17 mm. Chrome vanadium steel, fully drop forged hardened and tempered. Copper-nickel chrome plated. Model 5195, lifetime guarantee. Set 13.39

Celsius/Fahrenheit thermometer — Large easy-to-read figures, mounts easily on window for outdoor temperature. Guaranteed accuracy. 2.99

13-Pce. socket set — 3/8" drive metric socket set includes 12 pts. wrenches 9 to 21 mm. Reversible ratchet handle with knuckled grip, 3" extension bar, 12 pts. spark plug wrench 21 mm. Plastic box with transparent lid. Model 1860, lifetime guarantee. Set 12.99

7-Shelf unit — In walnut woodgrain finish. Adjustable. Easy-roll casters. Approx. 72x30x16" deep. Assembles easily. 29.99

Enclosure kit — for above unit, 16" 13.99

Hardware, Dept. 253, Lower Main Floor

PAINTS

Interior/Exterior Latex paint — Fast and easy to apply, quick to clean up. White, can be tinted to 1500 pastel shades. Gallon 4.49

Redwood protective stain — For interior/exterior work. Applies to any wood surface, does not require any protective coating for exterior use. Gallon 4.95

Spred Latex Stain by Glidden — Smoothes on new wood or refinished stained or painted surfaces with equal ease. For semi-transparent finish reduce with 50% water. Dries fast, cleans up with water. Gallon 9.99

Mirror Tiles — Cover a wall and make any room look larger. Each tile is 12x12", each box contains 12 tiles. Stain-resistant and easy to keep clean. Dozen 8.99

Paints, Dept. 274, Lower Main Floor

PICTURES

Wood Frames — Manufacturer clearance in assorted sizes and styles. Some with glass. 3.99-14.99

Original Oil Paintings — Suitably framed landscapes and seascapes, 24x36". 135.00

Pictures, Dept. 276, Second Floor
Home Furnishings Building

TEEN SHOES 19.99

Casual shoes with three or five eyelet styling. Choose leather or suede uppers with wedge composition soles. Colors of tan, dark brown, brown suede with rust stripes or blue suede. Sizes 5 to 10.

Women's and Children's Shoes, Dept. 238,
Floor of Fashion

Body Slimmer 6.99

Take off unwanted pounds and inches this relaxing way. Attaches easily to door knob.

MAJOR APPLIANCES

Floor Models and Marked One-of-a-Kind

Viking Portable Dishwasher — White. Tub chipped 369.00

Viking Portable Dishwasher — White. Floor model. 379.95

Viking Portable Dishwasher — Gold color. Floor model. 399.95

Maytag Portable Dishwasher — Gold color. Floor model. 469.95

Kitchen Aid Portable Dishwasher — Gold or white color. Marked. 408.00

Viking Built-in Dishwasher — Gold color. Floor model 359.95

G.E. Self-Cleaning Range — Avocado. Marked. 539.95

Viking Continuous Clean Range — Avocado. Marked. 319.95

Viking Manual Clean Range — White. Oven chipped. 369.95

G.E. Automatic Dryer — Avocado. Floor model. 249.95

Viking All Refrigerator — Gold color. Damaged. 339.95

Viking 15 cu. ft. Frost-Free Refrigerator — Gold color. Demonstrator. 499.95

G.E. 15 cu. ft. Frost-Free Refrigerator — Gold color. Damaged. 519.95

G.E. 17 cu. ft. Frost-Free Refrigerator — Avocado. Damaged. 649.95

Major Appliances, Dept. 256, 7, 9, Main Floor,
Home Furnishings Building

DOWNSTAIRS BUDGET STORE

Women's vinylal boots — Broken styles in white weather-resistant boots. Composition soles. Broken sizes. 19¢

Women's shoes — Broken styles and sizes at one tiny price. Black leather or vinylal uppers. 1.99

Women's sportswear — Group includes shells, blouses, pullovers, cotton dresses, pants. Broken sizes, colors, fabrics. 2.00

Women's coats and jackets — Winterweight items priced for quick clearance. Broken sizes, colors, fabrics. 5.99-12.99

2-Piece tailored pant suits — Clearance from stock! Tweed effect 40% polyester/40% acrylic/20% cotton. Tailored jacket with long sleeves, button front. Pants have band style waist. 12, 14, 16 only. 9.99

Mattress Covers — Contour fitted single and double size covers in white cotton. Machine washable. 3.99 and 4.99

Service weight sheets and cases — In mauve/pink floral no-iron cotton. Twin flat or double fitted.

Twin each 3.99

Double each 4.99

Cases pair 2.49

Men's pullovers — In machine washable acrylic. Styled with long sleeves, crew neck. Blue, navy, natural or brown. S.M.L.XL. 7.99

Men's tee shirts — Styled with 4-button front neckline, long sleeves. Machine washable 65% cotton/35% polyester. White or prints. M. or L. 3.99

Downstairs Budget Store

ACCESSORIES

Acrylic gloves — One size fits all. White only. 89¢

Accessories, Dept. 202, Lower Main Floor

JEWELLERY

Clearance group — Includes necklaces, chains, beads, bangles, birthstone rings. 50¢ to 11.25

Jewellery, Dept. 215, Main Floor

LEATHER GOODS

Men's Wallets — In black leather. 3.99

Women's leather clutches — Assorted colors. 3.99

Women's collapsible umbrellas — Prints or plains. 10.99

Leather Goods, Dept. 217, Main Floor

SEWING MACHINES

Husqvarna Practica 5 free arm sewing machine — Featuring overlock stretch stitch, quick buttonholer, never needs oiling. Stitch setting simplicity. 499.00

Sewing Machines, Dept. 570, Third Floor

INFANTS

Dorel Car Seat — Government approved. Durable moulded plastic with inner foam and safety belt. Two-position adjustments. Colors of beige/brown. 29.99

Infants' Furniture, Dept. 210, Third Floor

FABRICS

45" Printed Nylon Sheers — 100% nylon sheer with satin stripe. Attractive prints. Yd. 2.46

45" Printed Jerseys — 85% acrylic/15% polyester. Choice of prints. Yd. 2.47

Fabrics, Dept. 233, Third Floor

SPORTING GOODS

Men's 3-speed bicycle — With Shimano gears, kick stand, chrome fenders, 21" frame. Women's model with 19½" frame. 79.98

Men's 5-speed touring bike — With side pull brakes, Shimano gears and Derailleur. 23" frame. Red finish. 89.98

"Pink Lady" Planer — Takes your fishing lure deep in the water without sinkers. Trips easily for retrieve. 2.69

Sporting Goods, Dept. 261, Lower Main Floor

AUTO ACCESSORIES

Universal Booster Cables — Full gauge copper wire with rugged insulation. Resists oil, grease, abrasions and temperature extremes. Heavy duty 8' long premium quality for positive sure starts. Complete with instructions. 5.99

Engine Tune-Up Kit — Includes compression tester, timing light, remote control starter switch and vacuum and fuel pump tester. 14.99

Nenette dust absorbing polisher — Handy for home dusting, car polishing. 5.49

Auto Accessories, Dept. 263, Lower Main Floor

RADIOS

AM/FM Lloyd's Radio — Solid state with walnut finish. Tone control and headphone jack. 31.95

Radios, Dept. 260, Main Floor,
Home Furnishings Building

CHILDREN'S WEAR

Long dresses — With long sleeves, lots of ruffles. Dainty pink and white, 100% polyester. Sizes 7-14. 8.99

Children's sample spring and summer fashions — In sizes 2, 4 and 10. T-shirts, sun suits, dresses and much more. 2.79-21.99

Girls' Overalls — In sizes 8-14. Elastic back style with domed shoulder straps, flower trim on bib. 5.99

Children's T-shirt and pant sets — 50% polyester/50% cotton. Short sleeve tee shirt with applique trim. Patterned pants. Assorted colors. Sizes 2-3x and 4-6x. 5.99

Girls' Swimwear — One and two-piece swimwear. 100% nylon stretch. Plain or fancy patterns. Sizes 2-6x. 1.99-2.66

Children's Wear, Dept. 210, Third Floor

BOYS' WEAR

Long sleeve T-shirts — With kooky pictures and slogans. Machine washable 50% cotton/50% polyester. Orange, yellow, powder. Sizes 8, 10, 12. 2.97

Boys' Wear, Dept. 232, Third Floor

HOUSEWARES

Stainless steel fondue pot — With stand. 2-quart size, with alcohol burner, wooden handle and knob. 23.99

Fondue set — 2-quart size porcelain, enamel finish with floral design. Includes stand, alcohol burner, wooden handle and knob. 16.99

Chrome kitchen stools — In assorted styles and colors including ivory, aqua, avocado, black, brown or melon. Step stool with back. 17.99

Kitchen stool — without back. 9.99

Stool with step — and no back. 13.99

Bar stool — with back. 13.99

Household items — Grouped for quick clearance — includes bread boxes, towel dispensers, dutch ovens, stainless steel cream and sugar sets, bowls, plastic juice pitchers, plastic covered stacking stools. Also included in group: **Rubbermaid oddments** in color blue only. 29¢-17.99

Housewares, Dept. 254, Main Floor
Home Furnishings Building

FURNITURE

Singer rocker recliner — 1 only. Model 1764. 3-position rocker in avocado only. 159.95

Singer 3-position recliner — 1 only. Model 1870. Vinylal cover in black only. 129.95

Chair and ottoman set — Covered in brown vinylal. Moulded plywood seat and back. Swivel frame on chair and ottoman. 359.95

Brentwood rocker — Cane back and seat, walnut finish. 144.95

Furniture, Dept. 270, Second Floor,
Home Furnishings Building

BOOKS AND STATIONERY

Color Treasury Books — A variety of titles including: Sea Shells, Racing Cars, Herbs and other Medicinal Plants plus limited quantities of other titles. 1.99

Books, dept. 205, Lower Main Floor

Jumbo stapler — Use as a plier stapler in the hand or on the desk. Uses standard No. 10 staples (not supplied). Bright green or orange. 1.89

Monkey bank — Colorful plaster bank in the form of a monkey wearing a top hat. Fun to use, it will encourage saving. 1.09

Soft denim school book bag — To match your jeans! Gingham pockets and belt. Zipper top opening. 79¢

Bridge chairs — Some with black plastic seat and backs contrasting the chrome legs and trim. Some with heavy padded seats covered in gold color fabric. Limited quantity only! 14.99 and 19.99

Pencil sharpener — Double hand held type in choice of red, green or blue. Small and compact to use. 19¢

Stationery, Dept. 208, Lower Main Floor

PET SHOP

Humming Bird Starter Kit — Great gift for all bird fanciers and gardeners. Kit includes feeder, instant nectar and bee guard. Complete directions for feeding. 3.49

Mixed Canary Seed — Treat your canary to this mixture of sweet rapeseed, canary seed and millet. 49¢

Instant Nectar — Humming bird refills. 4-lb. economy size. 5.49

Humming Bird Feeder — and Bee Guard, 4 oz. 1.99

Pet Shop, Dept. 351, Lower Main Floor

TOYS

Big Jim Olympic Ski Run — With ski chalet and ski slope. Over 6 feet long. 13.99

Pentathlon Game — This Olympic game tests your individual performance in 5 events. 2-4 players. Ages 9 years to adult. 4.89

Movie Makers Game — Be a film tycoon with the game that gets you into the movies. 2-4 players. Ages 8 years to adult. 5.69

Chalk Boards — Great for the children. 24"x36". Chalk included. 2.99

Bumper Shot Game — The game with a thousand ways to play the angles! 10.39

Romper Room "Inchworm" — A lovable friend that is fun to ride as he inches along. 3 feet long. 15.29

Barbie's Pool Party — Includes 16"x15" pool, sundeck, diving board, ladder 'n slide and chaise lounge. 6.29

Sweet "16" Barbie — She comes complete with special "16" outfit and glowing-color cosmetics. 4.79

Mattel Putt-Putt Railroad — 20-piece play set with solid hardwood wind-up movable train and track. 11.55

Kingston City — Old Western town contains saloon, city hall, hotel, bank, cowboys and Indians. 6.99

Toys, Dept. 227, Lower Main Floor

TOILETRIES

Denture-Eze — One application lasts weeks! Holds dentures firmly, comfortably. Cushion plastic reliner. Regular or quick type. 3.75 oz. 1.80

Gillette Foot Guard — Deodorant, dry spray powder for feet. Helps keep feet dry, odor-free, helps fight bacteria. 6 oz. 1.67

Listerol Disinfectant Deodorizer — Helps destroy household germs, eliminates odors and prevents mold and mildew. 7 oz. 79¢

Mitchum Anti-Perspirant Spray — Powerful, gentle deodorant for problem perspiration. Scented or unscented. 5 oz. 2.25

Sudden Beauty Hair Spray — Holding and styling spray that leaves hair soft and natural looking. Extra hold without stiffness. 275 gram. 89¢

Clairol PH Shampoo — For oily hair, a non-alkaline, natural balance shampoo contains protein from natural sources. 11 fl. oz. 1.74

Neet Lotion Hair Remover — Creams away hair from legs, underarms. 115 gr. 1.04

Johnson's No More Tangles — Spray-on creme rinse, with complimentary comb. 7 fl. oz. 1.25

Noxzema Spray Deodorant — Helps keep odor and perspiration away for 24 hours. Super dry formula. 10 oz. 1.40

Brylcreem Shampoo — So gentle you can use it daily, for clean, healthy hair. 1.06

Airwick Solid — Natural, lemon or spearmint fragrances. Decorative container. 75¢

Toiletries, Dept. 212, Lower Main Floor

$urprise jackpots
SECRET WORD BONUSES DAILY
DIAL C-FAX 1070

92nd YEAR, No. 236 ★★★

Victoria Times

VICTORIA, B.C., THURSDAY, MARCH 18, 1976 ★★★

1976 FORDS ON SALE NOW AT SUPER SAVINGS
peter pollen ford

15 CENTS DAILY, 30 CENTS SATURDAY

Row Gives Session Shaky Start

By DEREK SIDENIUS
Times Staff

Tradition was broken by both sides of the house as the inaugural session of the 31st British Columbia Parliament got off to a shaky start Wednesday afternoon.

The Throne Speech was delayed for nearly 75 minutes when opposition members took the uncommon step of opposing the government's choice for Speaker and nominated one of their own members instead.

The action was taken partly to demonstrate the opposition's lack of confidence in the speaker-designate Ed Smith (SC-North Peace River) but partly also to remonstrate against the unprecedented manner in which Smith's nomination was put to the house.

Smith was nominated by Premier Bill Bennett and seconded by deputy premier Grace McCarthy. But according to British parliamentary practise it is considered highly improper for the government to propose a member for the speakership. That, traditionally, has been left in the hands of the private members, backbenchers and the members of the opposition.

New Democratic house leader Bill King nominated former attorney-general Alex Macdonald. Liberal leader Gordon Gibson seconded him.

That touched off a debate which lasted one hour and eight minutes as King, Macdonald, Gibson, Conservative leader Scott Wallace, and two other NDP members, Gary Lauk Vancouver Centre) and Graham Lea (Prince Rupert), all, one after the other rose to voice angrily their objections to Smith's nomination and give their views on what the Speaker's role should entail.

The reason for their anger stemmed from decision made over the past two months on party caucus matters, particularly threatened cut-backs in secretarial staff. They alleged such decisions emanated from the office of the premier and his director of inter-governmentes relations, Dan Campbell, a $36,000 a year civil servant.

The 400 guests attending the opening day ceremony were beginning to grow restive as they sat on their hard fold-back chairs and sweltered under burning television lights, when the question was finally called.

Smith won. No one doubted for a moment he wouldn't. The vote was 5 for and 19 against.

McCarthy (left) and Bennett escort Speaker Ed Smith to his chair

Restraint, Welfare in Throne Speech

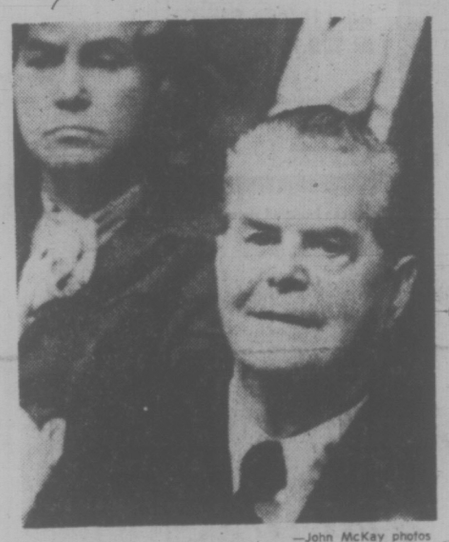

—John McKay photos

Bennett Sr. takes in son's big day

A need for restraint was the over-riding message in the Throne Speech read by Lieut.-Gov. Walter Owen at the opening Wednesday of the 31st session of the B.C. Legislature.

For the most part new ventures promised by the Social Credit government of Premier William Bennett were qualified by saying that their enactment would take place during the mandate of the government, which could be any time during the next four or so years—or that they would be dependent on better economic conditions.

Two new pieces of legislation were specifically proposed: a B.C. Guaranteed Additional Income for Need Act, and a B.C. Deficit Repayment Act 1975-76.

The Need Act will extend income benefits to persons in the 55-59 age group and all single-parent families where "a genuine need" has been established.

The Repayment Act will give the government the funds it says it needs to pay off the current public debt which the government-appointed auditing firm Clarkson Gordon has estimated at about $400 million.

Owen said the government would be seeking amendments to the Revenue Act to prevent the minister of finance from investing money in common shares without the approval of the legislature. Other ministers of the Crown, in addition, would be prohibited from making investments in their own right.

Members of the legislature will be asked to approve a reduction in pay, he said "to demonstrate leadership not only in words but in action."

Owen said the government will be working toward removing taxes on homes of senior citzens age 65 and over, that legislation from greater revenue-sharing for municipalities will be introduced "when a sound economy is restored," and that Crown lands will be made available for moderately priced home sites.

"At this session you will be asked to make a move toward the ideal situation when all of our people can have the opportunity to own their own home and the land under it," he told the assembly.

A provincial auditor-general and ombudsmen will be established. The election redistribution system will be completed. A move will be made to present financial reports on a quarterly basis. And major steps will be taken to toughen consumer laws.

Owen cited a number of commitments already announced by the government. They included the construction of a new provincial children's hospital in Vancouver, establishment of an office on inter-governmental relations,

See RESTRAINT Page 2

Massive London Subway Security

Manchester Guardian

LONDON — A massive police operation involving more than 1,000 men started today on London's subway system in an attempt to stop further terrorist bombings, which senior officers are convinced will lead to enormous carnage if they continue.

The plans for the operation, which is unprecedented in size, were drawn up at Scotland Yard Wednesday in an emergency meeting between senior police officers and the British transport police.

Wednesday night police leave all over London was canceled, and Thursday morning the officers, mainly from the uniformed branches but operating in plain clothes, started travelling on the trains.

In addition, selective searches were carried out on passengers, and the crew of each train searched it thoroughly before it turned around to start a new journey.

The operation draws on the lessons learned at the end of last year, when 600 police were involved in patrolling the restaurant areas of London in a successful bid to stop the bomb attacks on expensive eating houses, but will be almost twice as large and have much more ground to cover.

Kenneth Robinson, the chairman of London Transport, said, "Hitler's bombers could not make Londoners change their life style. A handful of IRA men will not succeed where Hitler failed."

He said that nothing would please the IRA more than to bring the whole transport system to a halt. "When people stop using the trains, then of course the terrorists have got what they wanted."

The latest bomb was found early Wednesday on a subway train on a siding in north London. The bomb, mae up of nine pounds of gelignite, has been puzzling the police.

It was contained n a slim brown document case that had been put under a seat, an operation which necessitates removing the seat from its mountings and could only resumably have been done when the train car was empty. The police have no way of knowing when it was placed on the train, which had been standing in the siding from 10 a.m. on Tuesday morning.

The bomb was discovered by a carriage inspector at 2 a.m. Wednesday and finally defused by bomb disposal experts working under floodlight at 6 a.m.

The use of plain clothes officers carrying guns on commuter trains drew immediate protest from civil libertarians, who pointed to the long-standing British tradition of rarely issuing firearms to police officers.

"Plainclothes policemen with guns can easily be mistaken for terrorists," said Brian Richardson of the National Council for Civil Liberties, he termed the stationing of armed officers aboard subways a "frightening development."

Rent-a-Rider Gets Cars Out of Jam

LOS ANGELES (UPI) — A controversial experiment reserving a freeway lane for car pools has created a new business — "rent-a-rider."

To get the minimum of three occupants that qualify a car for the fast lane on the Santa Monica Freeway — shortening commuting time by from 30 minutes to an hour — some motorists are hiring riders for $1 apiece.

Selling them is Mark Jones, 30, a student and freelance photographer and writer.

On the first day of the enterprise Wedensday, "we had 20 riders available and used them all," Jones said.

Clients drop off riders at the downtown end of the freeway, where Jones has a van to ferry them back to the western end. He estimates an ambitious rider could make five trips during the morning rush hour, five more in the evening and earn $10 a day for being carted about.

But police spokesmen said the concerted IRA terror campaign had created the "most desperate circumstance," warranting the step.

Vancouver Man Shot 14 Times

Times News Services

A drug oriented murder in Vancouver Wednesday night violently ended the life of a 24-year-old man who was due to stand trial on a large heroin trafficking charge.

The body of the victim, whose name is still being withheld by police, was found slumped against the door in the driver's seat of his late model luxury car parked in a lane in the city's east end.

He had been shot 14 times, mainly in the face and neck, by a .22-calibre weapon.

"Somebody wanted him out of the picture pretty badly. He was executed, but we don't know why yet," said Staff Sergeant Bob Creech, head of the homicide squad.

The victim had been arrested along with two others in a police raid on a home in the city in June, 1974, in which about $150,000 in heroin was seized.

The murder was discovered by a couple walking their dog shortly before 10 p.m. The motor of the car was off and the headlights were out, but the windshield wipers were flapping back and forth.

In Montreal, police said today they are seeking a motive behind the shooting deaths of two men in an east-end bar Wednesday night.

Michel Thibault, 27, and Daniel Assal, 28, were slain by two hooded armed men. Neither victim had a police record.

Critics Rap Hydro Dam

B.C. Hydro's proposed dam on the Columbia River near Revelstoke will destroy the last winter range in the area for deer and moose and ruin spawning grounds for fish, wildlife officials charged today.

Hydro has a record for ignoring environmental issues, the critics charge, and has not lived up to promises in the past. Full story, Page 30.

NEWS BRIEFS

History or Goof?

SEATTLE (UPI) — Seattle fire department statistics issued by its computer say aid car personnel last year delivered six babies, five to women and one to a man. "Either the computer goofed or one delivery made medical history," the department's newsletter said.

Gungirl at School

ALTON, England (Reuter) — A 16-year-old girl held a class of terrified children at gunpoint at a school here today and kept police at bay for nearly two hours.

Church in Race

IDAHO CITY, Idaho (AP) — Senator Frank Church joined the field of Democratic candidates for the United States presidential nomination Thursday, declaring that important issues are being ignored by other candidates.

Lebanon Battle

BEIRUT (CP) — Left- and right-wing gunmen exchanged fire in the mountains above the Lebanese presidential palace today. The shooting broke out as leftists expressed impatience at the continued refusal of President Suleiman Fran-

Thai Alert

BANGKOK (AFP) — All armed forces in the Thai capital were placed on alert today. Sources said the alert was ordered because of the threat of clashes between left- and right-wing students over the issue of whether U.S. military advisers would remain in the country after March 20.

Jerusalem Clamps

JERUSALEM (AP) — Israeli troops maintained an uneasy calm across the occupied West Bank today as newspapers demanded action to end Arab violence and a rabbi urged his followers to use guns against rioters.

Errant Hubbies Face New B.C. Bloodhounds

The provincial government is drafting a new Alimony Act setting up an agency to track down errant husbands who haven't been paying their alimony.

Human Resources Minister Bill Vander Zalm said today the agency will collect alimony for women who can't do it any other way.

"We are going to make him pay," said Vander Zalm.

He said the act will contain authority for the agency to garnishee salaries of the non-paying husbands, if necessary.

"We will track him down . . . through his social security number.

"Through whatever acceptable public means, we have to bring these people back."

Vander Zalm said the legislation is designed to "put responsibility where the responsibility belongs."

He said mothers left with children get court orders for alimony, but then the husband takes off and the alimony doesn't come any more.

The mother can go back to court and try to collect again, "but generally it's a problem."

Vander Zalm said any honest lawyer will often tell a woman in that situation that the lawyer's bill will be more than can be collected from the husband.

He gave no indication when the legislation will be introduced, but said it was being drafted now.

He said the new agency will co-operate with other provinces "so that if somebody goes to Alberta we can still get him."

Vander Zalm said that mothers who cannot collect their alimony often end up on welfare and said the new agency is designed to put the responsibility for maintenance of the family on the husband, "before the state."

The minister found a receptive audience for his announcements at a packed meeting of the James Bay New Horizons. About 180 people attended.

Vander Zalm also explained in more detail some of the tightening-up regulations announced last week for Mincome and handicap allowance recipients.

The stricter eligibility requirements for Mincome recipients between the ages of 60 and 65, means Ottawa will now pay more money into the program, Vander Zalm said.

IMAGE SHINING

MONTREAL (CP) — The organizing committee for the Montreal Olympics is prepared to spend $100,000 to bring foreign journalists to the Olympic site in an effort to improve the image of the Montreal Games, according to Le Devoir.

The newspaper says it has obtained a confidential document from a meeting Feb. 24, attended by Maurice Cusson, the committee's director of public relations, two other committee members and officials of the provincial and federal governments.

The "negative image" of the Games presented by the press was considered at the meeting, the newspaper says. Foreign reporters would be invited in an effort to convince them Games facilities would be ready on time.

WORDPLAY

Send your own WORDPLAY, care of this newspaper.

WEATHER

Tonight: Clearing
Friday: Some Sun

INDEX

Classified 386-2121
News 382-3131

	Page
Births	37
Classified	37-47
Comics	33
Deaths	47
Entertainment	34, 35
Family	25-27
Finance	8, 9
Gardening	38
Sports	16-21

Commons Stalling Falters

Times News Services

OTTAWA — The campaign of the two major opposition parties in the Commons to frustrate Parliamentary business until Prime Minister Trudeau orders a public inquiry into the judges' affair faltered Wednesday.

The New Democrats and the Conservatives agreed, however, to combine forces for one more effort to delay House business after receiving "incredible" and "extraordinary" answers from the prime minister about his handling of the affair, including an admission that he had only been told the full facts of the case on Monday.

NDP leader Ed Broadbent charged that the affair looks like a two-week cover-up.

The NDP repeated its tactic of Monday by forcing a standing vote on whether to adjourn the House before it got down to regular business Wednesday.

On Monday they succeeded in getting the Tories to delay proceedings for more than an hour, but on Wednesday the Conservatives would only allow a delay of about 40 minutes.

Conservative leader Joe Clark told reporters later that

See MP STALL Page 2

Gregory Raps McClelland Drug Story

By AL FORREST
Times Staff

Victoria Police Chief Jack Gregory said today provincial Health Minister Robert McClelland's claim that Victoria is rife with 13-year-old prostitutes and 15-year-old drug pushers represents a sensationalized and exaggerated picture of the local drug scene.

"The minister appears to have been given highly exaggerated information about the number of people involved and their ages," Gregory said.

He said the matter will be taken up with McClelland to ascertain whether there is any substa nce to some major features of his report.

Gregory's views were supported by Saanich Police Inspector Charles R. Trueit, of the Vancouver Island branch of the Co-ordinated Law Enforcement Unit (CLEU).

Trueit said his Joint Forces Operation unit has no information to back McClelland's claims.

"Our intelligence on motorcycle gangs in Victoria don't reveal any such information. If the minister has this sort of information, we would be glad to have it.

"I don't know who he interviewed."

McClelland Wednesday told a luncheon meeting of Victoria Chamber of Commerce at The Empress he made a tour of Victoria's drug subculture three weeks ago and discovered the following things:

—Girls as young as 13 and 14 are walking the streets as prostitutes in Victoria to earn money for drugs.

—There is a sharp increase in the use of mixtures of alcohol and barbituates and of cocaine among young Victorians.

—Use of heroin is declining because it is becoming scarce and too expensive.

—"Hundreds" of young men are acting as enforcers for the prostitutes. Boys in this work are as young as 14 to 16 and they, in turn, are supervised by men in the 20 to 26 age group.

—The young people engage in widespread shoplifting to get money for drugs.

—One Victoria couple McClelland met had been on hard drugs for many years. The man was 27 and had been on heroin since he was 20. The girl was 18 and had been a prostitute and into drugs since she was 14.

McClelland said he made his tour of downtown bars at the invitation of some workers in Local Initiative Programs.

In reply, Gregory today said there is prostitution in Victoria but it does not involve girls in the 13 to 14 age group.

The police are aware of a network of drug enforcers but

See GREGORY Page 2

★★★

TORONTO MARKET TRADING

In addition to Canadian Press stock reports, bond and mutual fund prices, market quotations also are supplied by the following firms or agencies: Investment Dealers' Association of Canada, Richardson Securities, Royal Bank of Canada, Pemberton Securities, A. E. Ames & Co., Annett Mackay Ltd., Bongard Leslie & Co. Ltd., and Vancouver Stock Exchange.

TORONTO 1:40 P.M. STOCKS
Distributed by CP
Toronto Stock Exchange—Mar. 18

Quotations in cents unless marked $. z—Odd lot. xd—Ex-dividend. xr—Ex-rights. xw—Ex-warrants. net change is from previous board-lot closing sale.

Stock	Sales	High	Low	1:40 p.m.	Net Ch'ge
	A and B				
A.G.F.M	157	240	240	240	
Abby Glen	3100	330	320	330	+ 5
Abitibi	17210	$13⅛	13	13⅛	
Acklands	1000	$14⅜	14⅜	14⅜	— ¼
Adanac M	500	25	25	25	
Afton Min	200	$6¾	6¾	6¾	— ⅛
Agnico E	7000	$5⅛	485	485	—27
Agra Ind	500	$7⅞	7⅞	7⅞	
Albany	2000	33	32½	32½	— ½
Ag East G	6600	$10¼	10⅛	10⅛	— ⅛
Alt Energy	4000	$9½	9½	9½	
Alta Gas A	1413	$13½	13¼	13¼	— ⅛
Alta G D p	21	$140	140	140	
Alta G F	400	$25¼	25¼	25¼	— ¼
Alta Nat	105	$24⅛	24⅛	24⅛	— ⅛
Alcan	15470	$27½	27⅛	27⅛	+ ⅛
Algo Cent	z25	$13⅜	13⅜	13⅜	
Algoma St	373	$25¼	25¼	25¼	+ ¼
Alminex	w1400	$5⅜	5¼	5⅜	— ⅛
Almin 4½ p	335	$37¾	37¾	37¾	
Alum 3rd p	325	$26¼	26⅛	26⅛	— ⅛
Am Bonza	600	293	293	293	— 7
Am Larder	2000	20	19	20	+ 1
Am Eagle	1500	43	43	43	
Andres W	z20	$10⅜	10⅜	10⅜	
Ang CT 290	100	$27½	27½	27½	
Ang CT 315	z10	$30¾	30¼	30¼	
Ang U Dev	z100	92	92	92	
Angs 250 p	z50	$28⅛	28⅛	28⅛	
Angs 260 p	100	$28¼	28¼	28¼	— ¼
Argus C pr	z20	$14⅞	14⅞	14⅞	
Asamera	100	$8¾	8¾	8¾	+ ⅛
Asbestos	2150	$27⅛	27⅛	27⅛	— ⅛
Ashland C	100	$9½	9½	9½	
Atco A	2900	$14½	14½	14½	+ ¼
Atlas Yk	4000	9¢	7	7	+ 1
Auric Res	2500	31	31	31	
BP Can	3540	$9⅞	9¾	9⅞	+ ⅛
Bank BC	z19	$22¼	22¼	22¼	
Bank Mtl	10122	$15¾	15⅝	15⅝	
Bank N S	3425	$38¾	38½	38½	— ⅜
Bankeno	8026	245	228	245	+17
B Cdn Nat	700	$15⅝	15⅝	15⅝	
Bartaco	600	160	160	160	
Becker B p	800	58	8	8	
Bell Canad	2820	$45⅛	45	45	
Bell A pr	z15	$44⅜	44⅜	44⅜	
Bell Can W	14850	330	320	330	+10
Beth Cop A	450	$13⅞	13⅝	13⅝	
Black P A	z60	410	410	410	
Blakwod A	1300	7	7	7	
Block Bros	600	385	380	385	+ 5
Bombrdier	200	295	290	290	
Border C	100	255	255	255	
Bovis Cor	650	91	91	91	— 2
Bow Valy	1500	$17¼	17	17¼	+ ¼
Brator Res	200	242	242	242	
Bramalea	1375	$6¼	6¼	6¼	
Brameda	578	187	187	187	+ 1
Brascan A	7487	$12¼	12⅛	12⅛	— ⅛
Brenda M	3700	$7¼	7¼	7¼	+ ⅛
Bridger	1900	435	430	435	+ 5
BC Forest	500	$23⅞	23⅞	23⅞	+ ¼
BC Frest p	z40	$33⅛	33⅛	33⅛	
BC Phone	2180	$11⅜	11⅜	11⅜	
BCPh 4¼ p	25	$47¾	47¾	47¾	
BCPh 5.15	165	$51¼	51¼	51¼	— ⅛
BCPh 5¼ p	25	56	56	56	
BCPh 6 pr	25	$56½	56½	56½	
BCPh 6.80	370	$17	17	17	
BCP 7.04 p	200	$17¾	17¾	17¾	
Bruck A	350	7	7	7	
Brunsk	182500	490	475	490	+15
Bulora Cor	4500	42	40	40	— 3
Burns Fds	200	$10½	10½	10½	— ¼
	C				
CFCN	100	$7⅞	7⅞	7⅞	
Cad Fcv	220	$9⅞	9⅞	9⅞	+ ⅛
Cal Pow A	671	$28¼	28	28	— ¼
Cal P 4½ p	z20	$45¾	45¼	45¾	
Cal P 5.40 p	z35	$85½	83½	85½	
Calvert	1500	22½	22	22½	— ½
Cam Mine	3000	36	36	36	+ ½
Camflo	2300	$11¼	11⅛	11⅛	— ⅛
C Chib A	800	425	425	425	
Camp RL	400	$25⅞	25⅞	25⅞	+ ⅛
Campau A	300	$5⅝	5⅛	5⅛	
Campau 7p	100	$7¼	7¼	7¼	+ ⅛
Can Cem L	1110	$11	10⅞	11	+ ⅛
Can Dev p	180	$97¾	97¾	97¾	+ ¼
C Nor West	2100	$6¼	6⅛	6¼	+ ⅛
C Pakrs C	175	$23¼	23¼	23¼	— ¼
CS Pete	22800	380	355	370	+ 5
C Cabiesy	1000	$14½	14½	14½	
C Cable w	100	163	163	163	+ 2
Cdn Cel	1750	$7⅞	7⅛	7⅜	+ ⅛
C Ex Gas	2900	325	320	320	+ 5
C Homestd	2183	$5⅝	5¼	5⅜	— ⅛
C Homest p	z50	$8½	8½	8½	
C Hydro	900	$7¼	7¼	7¼	
Cl Bk Com	46630	$26	26	26	
CIL	172	$23⅜	23⅜	23⅜	
C Malarl	5000	38	37	37	
C Manoir	200	470	470	470	
C Marconi	1900	$5¼	5	5¼	
C Merrill	z40	56	6	6	
CP Inve	6450	$19⅞	19¾	19¾	— ⅛
CP Inve pr	z190	$39¼	39⅛	39⅛	
CP Ltd	7640	$16⅞	16⅞	16⅝	— ⅛
CPL A p	730	$8⅝	8⅛	8⅛	
CPL 4 p	100	$6½	6½	6½	
Cdn Sup O	1800	$39¾	39⅛	39⅛	
Cdn Tire A	330	$48¼	48¼	48¾	+ ⅛
C Utilties	1700	$10⅞	10¾	10⅞	
C Util 5 pr	z20	$50	50	50	
CU 10¾	200	$26½	26½	26½	— ⅛
C Util w	1400	300	300	300	
C Vickers	z13	$22¼	22¼	22¼	
Capit Div	1400	34	34	34	— 2
Carl OK	2090	345	340	340	
Carl A p	100	$21	21	21	
Carl B p	200	$25	25	25	+ ⅛
Cassiar	500	$7⅜	7⅜	7⅜	— ⅛
Celanese	12657	$6¼	6⅛	6⅛	— ⅛
Chieftan D	600	$8¾	8¾	8¾	+ ⅛
Chimo	4600	100	95	100	
Chrysler	4548	$19¼	18¾	19⅛	+ ⅛
CHUM	z10	58	8	8	
CHUM B	320	59	9	9	
Claiborne	500	215	215	215	— 5
Coch Will	2283	36½	36½	36½	—1½
Cockfield	400	420	420	420	
Coldstrm	500	54	54	54	+ 4
Comb Met	60600	21	19	21	+ 2
Cominco	2011	$38¾	38⅛	38⅝	
C Holiday I	110	325	325	325	— 5
CHins A p	100	$19	19	19	
Conduit A	150	310	310	310	—10
Con Chm A	5800	55	490	5	+10
Con Bath A	2720	$37⅛	36½	37	+ ½
C Bath 68 w	2100	$17	16½	17	+ ½
Con Bldg	150	240	240	240	— 5
Con Fardy	2115	340	335	335	— 5
C Morisn	777	153	152	152	+ 1
Cons Prof	11000	27	27	27	
C Rexspar	21696	98	93	96	+ 4
Con Distrb	1000	390	385	390	+ 5
Cons Gas	2486	$11⅞	11¾	11¾	— ⅛
Control F	z25	270	270	270	
Corwest	644	380	380	380	
Cooper C	1000	345	345	345	+ 5
Cornat Ind	250	470	470	470	
Coseka R	3700	340	330	330	— 5
Craigmt	100	56	6	6	
Crain R L	500	$11	11	11	— ¼
Crestbrk	500	440	440	440	
Crwn Life	100	$50⅛	50⅛	50⅛	—2⅞
C Zelrbo A	672	17	17	17	
Crow Nest	200	34	34	34	+ 1
Crush Intl	200	$10⅛	10⅛	10⅛	— ⅛
Cyprus	100	$9⅞	9¾	9⅞	
	D to G				
Daon Dev	100	$7⅛	7⅛	7⅛	— ⅛
Daon A	1600	$6⅜	6½	6½	— ⅛
Decca R	300	$5⅛	5	5⅛	— ⅛
Denison	308	$61	60	60	—1¼
Dickson	200	$5¾	5¾	5¾	+ ⅛
Dist Tr A	600	375	375	375	+ 5
Domain I	400	$10½	10½	10½	
Dome	660	$43¼	42⅛	43¼	+ ⅜
Dome Pete	7895	$33¼	32½	33	+ ½
D Bridge	500	$33	33	33	
D Citrs A	200	$5½	5½	5½	— ⅛
D Explor	3200	23	23	23	
Dofasco A	10825	$28	27¾	27¾	— ⅛
Dom Glass	375	$13⅛	13⅛	13⅜	
Dom Store	1265	$16¾	16½	16¾	+ ⅛
Domtar	3610	$26	25⅛	25⅞	— ⅛
Domtar pr	100	$10½	10½	10½	— 2
Donlee M	170	$5¼	5¼	5¼	+ ⅛
Du Pont	z95	$20	19⅞	20	
Dylex Ltd	z50	$7	7	7	
Dylex L A	300	$7½	7¼	7½	
E-L Fin	800	$5⅞	5⅞	5⅞	— ⅛
East Mal	1507	238	220	230	
East Sul A	300	165	165	165	+ 4
Este Can S	100	$14	14	14	
Ego Mines	5000	67	66	66	— 4
Elks Stprs	1100	$8	7½	8	+ ½
Emco w	300	370	370	370	
Extel wf	150	225	225	225	— 5
Falcon C	3800	$8	7⅞	8	+ ⅛
Falcon	3345	$40⅛	39⅞	40⅛	+ 1
Fed Ind A	1300	$6	5⅞	6	+ ⅛
Fidelity Tr	4000	375	375	375	+20
Foodex S	500	$5⅛	5⅛	5⅛	— ⅛
Ford Cnda	z35	$89¼	89¼	89¼	
F Seasons	100	340	340	340	— 5
Francana	200	$7	7	7	— ⅛
Fraser A	100	$22¼	22¼	22⅞	+ ⅛
GEH Steel	100	$6	6	6	
Gaz Met	z70	$6⅜	6⅜	6⅜	
Gaz M 66w	2000	3	3	3	
GMC	z88	$68	66¾	67	
Genstar L	300	$22⅛	22	22	— ⅛
Gnstar L w	3566	$8½	8½	8½	— ⅛
Gnt Mascl	25200	182	165	179	+ 9
Giant Yk	1000	$8	8	8	
Gibraltar	300	$7⅞	7⅞	7⅞	— ⅛
Glendale	100	180	180	180	
Goldund M	700	19½	19½	19½	+ 1
Goldray	z250	44	44	44	+ 2
G McKay A	600	$8⅛	8	8	
Gozlan	200	350	350	350	
Granduc	z50	177	177	177	
Gt Oil Sds	200	$5⅝	5⅜	5⅜	+ ⅛
Gt Paper	z36	$27⅞	27⅞	27⅞	
GL Pap w	100	$6½	6½	6½	— ⅜
Gt W Life	415	$59	59	59	— ½
Gt West S	6200	$5⅝	5½	5½	
Greyhnd	107	$18	18	18	
Guar Trst	744	$7⅛	7	7⅛	+ ⅛
Guard Cap	z10	355	355	355	
Gulf Can	1146	$31⅜	31½	31⅜	
Gulfstrm	9064	36	36	36	+ 1
	H to L				
Halifax D	200	250	245	250	+21
Hambro C	400	265	265	265	— 5
H Group A	4000	470	470	470	+15
Hardee	2700	109	102	102	+ 2
Hard Crp A	250	$5⅞	5¾	5⅞	+ ⅛
Harris J S	800	465	450	465	+ 5
H Wood	500	100	100	100	
Hawker S	1680	$7⅞	7¾	7¾	
Hawker pr	z5	$57¾	57¾	57¾	
Hayes D A	4174	58	7¾	7¾	
Highmont	100	130	130	130	
Holinger A	650	$34¼	34	34¼	+ ⅛
Home A	1700	$31¼	30⅝	30⅞	— ⅛
Home B	200	28	28	28	
Hud Bay A	660	$20¼	20⅛	20¼	+ ⅛
Hud Bay	1474	$19¼	19⅛	19⅛	
HB Oil Gas	z4	$37¼	37¼	37¼	
Hur Eri A	260	$22½	22½	22½	
Husky Oil	201	$21¼	21¼	21¼	— ⅛
Hy's Ltd	1100	300	300	300	
IAC	315	$19⅛	19⅛	19⅛	— ⅛
IU Intl	2800	$10¾	10½	10⅝	— ⅛
IWC Com	z50	190	190	190	
Imasco A	400	$26¾	26¼	26¾	
Imp Life	z50	$70¼	70¼	70¼	
Imp Oil A	16059	$23	22¾	22¾	— ⅛
Indal	500	$14	13⅞	13⅞	— ⅛
Inland Gas	271	$9⅞	9¼	9¼	— ⅛
Inter-City	700	470	465	470	+ 5
Inter C B w	500	230	229	229	— 1
Inf Div	200	165	165	165	+ 5
IBM	140	$253⅜	253⅛	253⅛	+1⅛
Int Mogul	z12	265	265	265	
Inco A	18608	$34⅛	33⅝	34⅛	+ ⅛
Intpr Pipe	4355	$13	12¾	12⅞	— ⅛
Int Pipe w	2000	44	44	44	+ 2
Ipsco	3200	$14¼	14	14¼	+ ⅛
Inv Grp A	410	$7¼	7¼	7¼	+ ⅛
Inv Grp S p	100	$14⅛	14⅛	14⅛	— ⅛
Irwin T A	500	235	235	235	+ 5
Island Tel	z50	$8½	8½	8½	
ISO	1000	143	143	143	— 2
Jannock	925	$6	5⅞	6	
Jannock A	z50	$11½	11¼	11½	— ⅛
Jannock B	300	$11	11	11	— ⅛
Jelex	15000	9	8½	8½	+ ½
K-Tel Intf	144	$6½	6½	6½	
Kaiser Re	5435	$11⅛	11	11⅛	+ ⅛
Kam Kotia	500	65	65	65	— 2
Kaps Tran	7600	206	205	205	
Keen Ind	400	300	300	300	—15
Keeprite B	z35	$7½	7½	7½	
Kerr A A	1630	$11⅜	11⅛	11⅜	+ ⅛
Koffler A	1920	455	450	450	— 5
Labatt A	2470	$17¼	17	17	— ⅛
Labatt A p	100	$16¾	16¾	16¾	— ⅛
Lacana	100	370	370	370	
Laidlaw A	z50	7	7	7	
Lont Cem	1975	420	410	415	+ 5
L Superr	100	245	245	245	—10
Lambd M	z32	75	75	75	
Langis	10000	7½	7	7	— 2
Lau Fin	395	$6½	6½	6½	
Lau P 2.00	z16	$21¼	21¼	21¼	
Leigh Inst	2350	245	240	240	
Leons Frn	1000	$9½	9½	9½	— ½
Levy A pr	100	$5¼	5¼	5¼	— ¼
Liberian	3000	$15⅛	15	15	— ½
LL Lac	2400	160	155	155	
Lob Co A	150	$5⅛	5⅛	5⅛	+ ⅛
Lob Co B	150	5	5	5	
Lochiel	400	108	106	106	— 3
Lost River	700	230	226	226	— 4
Lytton M	700	81	81	81	— 1
	M to O				
MDS Helth	900	270	265	265	— 5
MEPC w	1550	60	60	60	—10
MICC	2000	$10½	10⅛	10⅜	— ⅛
MLW Wor	z51	$15	15	15	
MTS Inter	1000	22	22	22	+ 1
Maclaro B	100	$32½	32½	32½	+1¼
Mk Cable	100	$8¼	8¼	8¼	
Mclao H A	z40	$9⅞	9¾	9⅞	
MB Ltd	7190	$23	22¾	23	+ ⅛
Madsen	1200	50	50	50	
Magna Int	z25	$13⅜	13⅛	13⅜	
Magnason	200	15	195	195	— 5
Magnetics	1100	45	45	45	— 5
Magnum	400	$18½	18½	18½	— ¾
Majstic Wil	100	255	255	255	
Major H D	z69	445	445	445	
Man Bar	z16	70	70	70	
Maritime	466	18	18	18	
Mar T 940	500	$9⅞	9¾	9¾	— ⅛
Markel F	400	375	365	375	+25
Mass Fer	39740	$29⅞	28½	29⅞	+ ⅜
Mas P 2.50	z50	$25¼	25¼	25¼	
Matgrm A	1600	$17	16¾	17	+ ⅛
Mc Adam	1000	41	41	41	
Mc Intyre	800	$47¼	47	47	
McLaghlo	100	$9⅛	9⅛	9⅛	
Melchers	1400	260	250	250	—25
Melfor R E	4050	405	395	405	+10
Melton A w	800	200	190	190	—10
Mentor	3600	180	177	177	
Mercantil	600	$14¾	14½	14½	— ⅛
Merland E	3000	300	294	294	— 6
Met Stor A	100	$15	15	15	
Mindamr	5500	20½	20	20	
Molson A	315	$19⅛	18⅞	18⅞	+ ⅛
Moore	1380	$46¾	46½	46½	— ⅜
Murphy	1199	$5⅜	5⅛	5⅜	+ ⅛
NSI Mark	3400	100	95	100	
NaChrs I	1650	$5¾	5⅜	5¾	+ ⅛
Nat Pete	z100	26	26	26	
Neonex	400	180	180	180	
New Ath	2000	11	11	11	+ 1
NB Tel	100	$14⅜	14⅜	14⅜	+ ⅛
N Kelore	4500	15	14	15	+ ½
N Provid D	7000	21	20	21	+ 1
N Senator	1500	11	11	11	— ½
Newconx	700	450	450	450	
Nfld LP A	140	$11	11	11	
Nick Rim	2000	11½	11½	11½	— ⅛
Noranda A	5460	$35¼	35¼	35⅜	— ⅛
Norcen	2906	$17⅛	17¼	17¼	— ⅛
Norcen A	100	$24½	24½	24½	+7½
Norcn 1s0	z50	$20	20	20	
Norcen w	3750	225	215	215	—10
Norlex	2800	16	15	16	+ 1
Nor Tel	20817	$38¼	37	37¾	+ ⅛
NTecm B w	22000	$18	16⅛	17½	+ ⅞
Northgat	3016	55	475	5	+10
Northid	1500	11	10	11	+ 1
Nowsco W	3300	$13¼	13⅛	13¼	
Nu-Wst A	250	$14	14	14	— ⅛
OPI Ltd	200	225	225	225	+10
OSP Ind	230	370	370	370	
Oakwood P	8200	137	135	135	— 2
Obrien	2100	82	82	82	+ 1
Ocelot Ind	1400	$11¾	11½	11½	
Orchan A	200	268	268	268	+ 1
Orlando	100	$11	11	11	— ¼
Oshawa A	2665	$5¼	5¼	5¼	+ ⅛
Oshawa w	2500	20	20	20	— 2
	P to S				
Pac Coper	25500	87	72	85	+13
Pac Pete	1500	$28¾	28½	28½	— ⅛
Page Pet	2050	185	185	185	
Paloma P	1015	189	189	189	+ 1
Pamour A	4500	445	420	420	—20
Pan Centr	100	100	100	100	
Pan Ocean	6572	$13⅜	13⅜	13⅜	+ ⅛
PanCan P	1220	$21¼	21	21¼	+ ⅛
Patino N V	1100	$11⅛	11⅛	11⅛	
Peerless	100	475	475	475	—25
Pennant	1500	345	335	335	
Penningto	100	$9¾	9¾	9¾	— ½
P Depf S	700	320	320	320	—20
Petrofina	400	$21½	21⅜	21½	+ ¼
Petrol	500	130	130	130	+ 1
Phillips Cb	100	$9¾	9¾	9¾	+ ¼
Pine Point	300	$32⅛	32⅛	32¼	— ⅛
Pitts C	z100	56	5¾	6	
Place G	z300	31	31	31	
Placer	2400	$23½	23¼	23¼	+ ⅛
Pop Shops	400	475	475	475	+ 5
Pow Corp	350	$10⅜	10⅜	10⅜	
Precamb	1000	66	66	66	— 1
Pre Cab	100857	$9	8½	8½	— ½
Preston	1351	$16⅛	16½	16⅝	— ⅛
Price Co	975	$16⅞	16⅝	16⅝	+ ⅛
Puma P w	500	35	35	35	— 5
Que Natgmi	z300	10	10	10	
Que Sturg	1700	144	140	140	
Ram	1800	340	335	335	—10
Ranger	1600	15	14¾	14¾	— ⅛
Rayrock	3600	75	74	74	— 1
Realty A	1000	280	280	280	—10
Redstone	3000	92	89	89	
Reed Pap A	700	$23¾	23⅜	23⅝	— ⅜
Reed Oslr A	200	$7	7	7	
Reitch wf	900	$11¾	11½	11¾	
Reitman A	3200	$13	13	13	
Revelstk p	z5	$11½	11½	11½	
Revnu Prp	1510	77	77	77	+ 1
Rio Algom	1537	$35¼	35¼	35¼	
R Little	100	190	190	190	—10
R Little A	290	190	190	190	+15
Rolland	800	$7¼	7	7⅛	
Roman	100	$15½	15½	15½	— ¼
Rothman	1000	$17½	17½	17½	
Rothm Zp	1000	$17	17	17	— ⅛
Royal Bnk	6560	$28	27⅞	27⅞	— ⅛
Royal Tr A	1565	$21⅛	20⅝	21⅛	+ ⅛
Russel H	2035	$11¾	11⅝	11¾	
Ryanor	1000	4½	4½	4½	+ ½
Scot Lasel	300	245	245	245	— 5
Scot York	2565	205	205	205	
Seagram	2750	$29⅜	29⅛	29¼	
Shaw Pipe	100	$6½	6½	6½	
Shell Can	1758	$15¼	15⅛	15⅛	
Sherritt A	1295	$7¼	7¼	7¼	
Siebens	z50	$10⅛	10⅛	10⅛	
Sigma	300	$21¼	21¼	21¼	+ ¼
Silvmng	2500	25½	25	25	— ½
Silverwd A	520	$10½	10½	10½	
Simpsons	2450	$7⅛	7	7	
Simpson S	467	$10	9⅞	10	
Sklar M	1200	200	200	200	+ 5
Sklar W	800	107	107	107	— 3
Skyline H	2600	325	315	315	+ 5
Sogepet	500	102	102	102	
Southm A	150	$24⅛	24⅛	24⅛	— ⅛
Spar Aero	2600	230	225	230	+ 5
Spooner	4500	25	11¾	11¾	— ⅛
Steico A	7407	$29⅛	28⅛	29	— ⅛
Steep R	200	215	215	215	
Steinbg A	400	$18¾	18¼	18¾	
Ster Trust	100	$7½	7½	7½	
Sulivan A	2900	175	172	172	+ 2
Sundale O	11050	$8	7¾	8	+ ⅛
	T to Z				
Talcorp	400	$7⅛	7⅛	7⅛	— ⅛
Teck Cor A	460	435	425	435	+ 15
Teck Cor B	400	320	320	320	— 5
Teledyne	400	$5½	5½	5½	— ⅛
Tex Can	430	$28⅛	28⅛	28⅛	— ⅛
Txsglf	160	$34⅜	34⅜	34⅜	+ ⅛
Thom N A	1600	$13⅜	13⅜	13⅜	— ⅛
Toromont	263	215	215	215	— 5
Tor Dm Bk	3025	$17⅜	17⅜	17⅜	— ⅛
Tor Star B	200	$18	18	18	
Total Pet	2400	$57⅛	5¾	5⅞	
Total P A p	100	$13	13	13	
Traders A	680	$14½	14½	14½	
Trade 4½ p	z30	$44	43¾	43¾	
Trader 66 w	100	200	200	200	
Trader 69 w	300	475	465	475	—10
Tr Can Res	8000	63	61	61	— 2
Trans Mt	1200	$9⅞	9⅞	9⅞	+ ⅛
Transair	z60	170	170	170	
TrCan PL	891	$12	11⅞	11⅞	— ⅛
TrCan B pr	100	$29¾	29¾	29¾	— ⅛
TrCan C pr	200	$39¼	39¼	39¼	— ¼
TrCan D p	500	$52¼	52¼	52¼	
TrCan w	5487	26	25	25	— 2
Travlway	100	$7	7	7	
Trimac	100	$5⅛	5⅛	5⅛	— ⅛
Trizec Crp	z30	$13⅛	13⅛	13⅜	
Turbo R	300	140	140	140	
Ulster Pet	4000	60	60	60	
Ultramar	2000	315	310	310	
Un Carbid	562	$23½	23½	23½	+ ⅛
UGas A	2300	68	7⅞	7⅞	
U Asbesto	3336	$5¼	5⅛	5¼	+ ⅛
U Canso	5125	$7	6¾	7	
U Corp B	280	$13¾	13¾	13¾	+ ½
U Corp pr	1450	$14½	14½	14½	— ½
U Siscoe	450	$7⅞	7¾	7⅞	— ⅛
UW OG	1000	65	65	65	+ 5
Univr Gas	400	420	415	415	— 5
Upp Can	3700	134	129	134	+ 4
VS Serv A	2700	480	480	480	—20
Van Der	500	355	355	355	—20
Versatile	200	$17¼	17¼	17¼	
Versatile A	850	$16⅝

'It Just Goes On and On'

★ ★ ★ ★ ★ ★

Dug Up Streets Driving Customers Away—Merchants

By PAT DUFOUR

The prolonged ravaging of Wharf Street and other downtown areas by city and B.C. Hydro crews is angering many businessmen who say some are facing bankruptcy.

They claim the city has made the downtown core such "a disaster area" that regular customers are being driven to shop in outlying shopping centres.

Gordon Stewart, owner of Wille's Bakery at 537 Johnson, said today, "This has been going on for five years, it just goes on and on and on. There is going to be a lot of broke merchants in this area."

He and others blame lack of proper planning and co-ordination as the main reason for the prolonged mess.

"The city just finished putting a fancy sidewalk up above here and two weeks later Hydro came and ripped it up, as an example," Stewart said.

"It's a hell of a mess," he added, "Customers don't want to come downtown anymore. They've chased the people out of town."

Because of work being done on Wharf it's impossible to use the sidewalks and operations fronting on the street are the worst affected although stores and restaurants in Bastion Square are also suffering badly.

Chuck Chambers, who operates Jason's Restaurant in the square, is also spokesman for the Bastion Square Merchants Association.

"I can cry for these people," he said, "We've been to city hall and have been told they're going to do the job whether we like it or not. The people are just not using these streets and you can't blame them."

Chambers said the small businesses in the new Hartwig Centre are in real trouble

"Those little businesses are going under. They're looking at high rents and no walk-in-trade," he said, "It's very frustrating and city hall is like a stone wall."

Chambers said "stupidity" was another cause of disruption.

"We are all facing lost business and the city won't entertain suits (for lost business)," he said, "Jason's, as an example, was flooded because of a stupid mistake. Somebody turned the wrong valves on the street. They paid to get the carpet cleaned but not for the two days of lost business. They said that would set a precedent."

Marcel Barsalou of the Spaghetti Foundry on Wharf says he's been forced to close during the lunch hours for the past two months because of the sand, gravel and mud on Wharf.

"There's no way you can walk on the street, even on the weekends," he complains.

Austin Smith, Manager of McQuade's ship chandlers on Wharf, says after three years of disruption he's "practically immune to it now."

He agrees with the others that it has seriously affected his business and the backup of traffic on Wharf makes motorists avoid it . . . if they can.

"If you walk down the street you practically have to take your life in yoru hands," he said, "And the condition of the road is so bad that I drove down it in the company truck and darned near broke my back."

The Army, Navy and Air Force Veterans of Canada, also on Wharf Street, is losing out.

Executive member Doug Bartlett said the organization is losing $3,000 a month because members and their wives have no place to park their cars and don't want to face the messy street.

"If you bring a lady here, you practically have to carry her to the door," he said.

In addition, Bartlett reported, carpets in the three-storey building are being ruined by the mud, gravel and sand that's walked in and the dance floor is being damaged.

"We're going to have to dip into our savings to pay for our taxes which will be about $8,000 a year," he said.

The club has nearly 1,000 members but Bartlett said few of them want to face "the disaster area" in which their headquarters lies.

He and the others complained that trucks and equipment along the street all day long have succeeded in cutting it off from the rest of the city.

B.C. Hydro and telephone lines are being installed underground as part of a $3 million project for the downtown area, funded by the provincial government, Hydro and the city. Street lighting is also to be replaced and a high-pressure sewer is also being installed.

Even when this stage of work is completed businessmen will still have to gear themselves for future disruptions.

Later, the city intends to widen the street by narrowing the sidewalks.

Chambers, who was in the construction busienss for 15 years in Ottawa prior to coming to Victoria, says there is no excuse for the length of time being taken to complete the downtown project.

"I put the services in for a whole subdivision (in Ottawa) in a week," Chambers said, "Here, we're looking at about three blocks of street that's taking forever."

He said he had been "sparring with city hall" for two years without getting anywhere.

"They have no concern for the people they're disrupting," he said.

—Bill Halkett photo

Wharf Street looks more like combat zone than city street

The Beat Brought Cabaret Roof Down

By PAUL MOSS
Times Staff

The roof fell in on one of Victoria's newest night spots Wednesday — but not through noisy revelry.

It happened at the Central Station cabaret at the corner of Johnson and Government shortly after a city works crew started ripping into the Government-frontage sidewalk with a jackhammer.

Club owner Danny Hajnal said today that a few minutes after he arrived at the premises large chunks of plaster and masonry started raining down from the ceiling of the band's dressing room in the basement area.

He was just dashing out to telephone City Hall when an official from the city engineer's office arrived and ordered the work stopped.

Fortunately, Hajnal said, the dressing room was almost empty of furnishings and equipment at the time.

"But if they'd carried on drilling only a couple more feet the same thing would have happened over the stage area where all the band's instruments were standing and the damage could have been anything up to $60,000," he said.

As it was, dangerous cracks appeared in the ceiling and wall at the back of the dais. And the band had to vacate that vicinity for Wednesday night's performance in case the vibration set off further

As he showed a reporter the damage, daylight was visible at several spots in the ceiling — through temporary plastic sheeting which he said the work crew had placed on the sidewalk above.

"It's just incredible that the guys kept on drilling and didn't feel it was hollow underneath," he commented.

Hajnal said city officials have promised to carry out makeshift repairs so that the club is usable tonight, until damage is fully assessed and propery arrangements can be made for restoration.

—John McKay photo

Hajnal surveys rubble fallen from ceiling

100-Bed Hospital To Replace Priory

The regional Hospital and Health Planning Commission approved Wednesday night building a 100-bed hospital at St. Mary's Priory to replace the obsolete 95 beds there now.

Like the present hospital, the new one would be for the long-term care of bed-ridden, mostly elderly people. The Priory property is large enough so the new hospital could be built alongside while keeping the present beds in use, the commission was told.

The provincial Hospital Programs branch will now be asked to approve the project because the provincial government pays 60 per cent of new construction, with the balance financed by regional ratepayers through long-term borrowing.

At its meeting a month ago the commission questioned whether the Priory, on Goldstream, was the best location for an extended care hospital, particularly in view of an inadequate sewage system.

But John Clark, director of hospital planning for the region, said engineering studies have since shown that a new septic tank system could handle the new hospital.

In other business, the commission approved a pared-down captial budget for this year after word from Hospital programs last week that only $9 million of the $22.5 million in spending approval sought earlier would be allowed.

Art Young, chairman of the regional hospital board, termed the new budget "an exercise in futility."

The commission has no way of knowing whether projects launched this year will receive funding from the province to be completed in future years.

Projects included in the new budget include the 75-bed acute care addition at Saanich Peninsula Hospital and a 150-bed extended care addition at Glengarry Hospital.

Construction on both is expected to start later this year.

In addition the budget provides for a major renovation of radiology facilities at both Victoria General and Royal Jubilee Hospitals, with at least $2 million of an over-all $3.2 million being spent this year.

There is $2.5 million set aside for purchase of a new acute care hospital site and $1.6 million earmarked for new equipment at the two general hospitals.

Young said today the commission is still waiting to hear from Health Minister Bob McClelland on the region's choice of a property at Douglas and McKenzie for the new hospital.

McClelland had earlier argued the estimated price of $2.5 million for the 25-acre site was too high and had asked for details from the commission on properties it had considered.

Union Row LRB Issue, Judge Rules

A dispute between the carpenters union and a local construction firm should have been resolved at the Labor Relations Board, not in the courts, a B.C. Supreme Court judge has ruled.

Carpenters' union president John Schibli said the court ruled that only when physical or property damage is involved can an injunction application be made to the courts, otherwise it is in the jurisdiction of the Labor Relations Board (LRB).

In late February, Mr. Justice R. A. Wootton of the Supreme Court issued an exparte injunction against the carpenters union, prohibiting picketing at an apartment complex construction site on Market Street.

The carpenters fought the injunction and last week Judge Harry McKay ruled that because the picketing had been peaceful, the issue was rightfully in the jurisdiction of the LRB.

Schibli said the dispute has been settled with a "monetary award" and does not have to go to the LRB.

Delayed Funds Offer Disappoints Mayors

Greater Victoria's municipal leaders weren't exactly jumping with joy today following Premier Bennett's throne speech promise to introduce revenue-sharing with municipalities "when the economy is restored."

Victoria Mayor Mike Young said the all-important qualification attached to the pledge indicates clearly that no help will be forthcoming this year when it is desperately needed, and also raises doubts whether it will take effect any time during the next four years.

He noted that the throne speech was full of ismilar promises to implement election campaign promises during the government's mandate, rather than this year.

"My concern is that implicit in such statements is the attitude that the government comes first and the municipalities come second," Young said.

"In other words when times are tough we get nothing but when times are good they will consider giving us something. I don't think it's a very satisfactory basis for municipalities to operate on."

B.C.'s municipalities face the same financial problems as the provincial government, or possibly even greater ones.

"It reminds me of the sinking ship where the captain yells women and children first and then jumps in himself," Young added.

Saanich Mayor Ed Lum said municipalities face real trouble unless the provincial government offers some relief this year.

"I don't think it would be realistic to wait until the economy is restored," he said.

"I hope that some revenue-sharing formula will not only be announced but introduced in this session."

The cost of salaries alone in Saanich will rise by about $2 million this year, equivalent to 10 mills, Lum warned.

Esquimalt Mayor Art Young said municipalities trusted the Socred government would have looked into the real needs of the municipalities and "would have provided a glimmer of hope."

"I'm disappointed really. Municipalities are in very bad shape. The government made some sort of promise to give some sharing of revenues to the municipalities but now it's not coming because of the economy. And it's because of the economy the municipalities really need the money."

He admitted however that the economy will probably pick up — "It will if the government doesn't scare everyone away by their gloom."

Young predicted local governments will be forced to hike property taxes along with services cut-backs.

Oak Bay's acting mayor Ald. John Goult said he is encouraged with the premier's undertaking that municipalities will receive aid as the economy merits it, likely next year.

"It's unfortunate, however, that it will mean putting a greater burden on those already burdened, the taxpayer."

Oak Bay, he said, will be taking a hard look at services and council will try to hold down tax increases as much as possible.

Mayor Brian Smith was snow-bound in Ottawa where he is acting in a legal case in the Supreme Court, Goult said.

Any revenue-sharing formula between the government and municipalities "must be devised so that small as well as large communities will get adequate revenues," said Muni Evers, president of the Union of B.C. Municipalities.

Evers said in a news release that if revenue-sharing was strictly on a per capita basis, the rich communities "get richer and the poor get poorer."

He said he welcomes the revenue-sharing proposal and the proposal to make Crown land available for local housing contained in the throne speech and the UBCM would co-operate fully with the government in expediting introduction of the two proposals.

LUM
. . . real trouble ahead

Appeal Permitted In Anderson Case

The Supreme Court of Canada has granted a Crown bid to appeal a decision of the B.C. Court of Appeal in the case of former Victoria police constable Thomas Anderson.

Anderson said Wednesday he does not know when the court will hear the appeal.

Anderson quit the police force May 9, 1974, after being convicted of assault causing bodily harm to a young Victoria man in Scott's cafe early on New Year's Day.

But earlier this year, the B.C. Court of Appeal overturned the guilty verdict and ordered Anderson acquitted. The Crown then sought to appeal this decision to the Supreme Court of Canada.

Ask the Times

Q. What is the address of Petro-Canada — the federal government petroleum industry which is supposedly taking a big interest in development of our oil and gas resources? W.A.S.

A. Petro-Canada, Box 2428, Calgary, Alberta, T2P 2M7.

Cavendish Estate Bought for Ft. Rodd

Purchase of the 24-acre Cavendish property in Belmont Park as an addition to Fort Rodd Hill Historic Park was announced today by William Turnbull of Calgary, director of western region of Parks Canada.

The sale price was not disclosed.

But the purchase includes the large brick house, formerly the home of the late Mrs. Dola Cavendish, a daughter of Premier James Douglas.

The property includes 800 feet of waterfront facing Esquimalt Lagoon. It will add new dimensions to the historic park, increasing its size to 90 acres.

It's a key area, linking up with the Royal Roads property, this ensuring that the shoreline remains public property and is not alienated by a subdivision.

The land was acquired as the result of a recommendation made by park superintendent Jack Rippengale, the man responsible for developing the park which now attracts 90,000 visitors a year.

"The main reason for buying the property is the preserve for all time the natural beauty of the area," he said. "This I think is vitally important."

RIPPENGALE
. . . beauty preserved

Rippengale said the purchase will permit the administrative staff to move to the Cavendish house.

"At present, we are occupying historic buildings such as the warrant officer's quarters, the search light engine room and the canteen, as well as other parts of older buildings," he said.

Rippengale said the property would also permit the development of low intensity day-use areas near the fortress part of the park.

"We will will now be looking at developing trails and picnic sites," he said.

The property is the second addition to the park in the last three years. In 1973, Cole Island, once used for the storage of explosives for the Esquimlat naval base, was added.

The Cavendish House on the aged by juveniles. About $5,000 worth of lead glass windows was broken.

Dry Rot in E&N Management: Lawyer

By AB KENT
Times Staff

Both E and N Railway management are in decay, a lawyer alleged Wednesday in argument before the Canadian Transport Commission railway committee at conclusion of hearings in Victoria.

Directing most of his closing remarks to the E and N Railway Dayliner service which CP Rail wants to drop, counsel Lawrence Fast suggested to the committee "the dry rot found in trestles north of Parksville is also to be found in the management of E and N" in regard to the passenger service provided.

Closure of the line between Parksville and Courtenay, due to decay in two trestles, is the subject of the second part of CP Rail's application to the commission.

Fast said he agreed with lengthy argument presented by the provincial government supporting restoration of the shut-down line and with statutory obligations CP must meet to maintain railway operations on the island.

Noting the commission must decide whether the passenger service is economic or, [illegible]ely to remain so, Fast suggested the general policy within CP Rail is against passenger service.

"The E and N Dayliner is the barest of bones of a passenger service," and efforts by the company to make it profitable are "almost nonexistent," said Fast, who represented Cowichan Valley Regional District.

He asked the commission to reject CP's application to discontinue the Dayliner on grounds that it had failed to prove the service uneconomic, or that the commission take the same position it took in 1970 when it ordered the company to make a formal survey of its potential and to take steps to improve service and profitability.

Fast said such a study should be thorough, sophisticated and involve consultation with provincial and regional governments and other island transportation systems.

He reiterated "astronomical growth" of Vancouver Island population to 603,000 within 35 years as a sound reason for rail transportation service, and failure of the railway to attend to upkeep of the tracks and other amenities such as stations and waiting rooms.

Fast asked for an order requiring the E and N to install public telephones at stations as part of the minimum responsibility to provide a useful service.

Lawyer Jane Morley, representing MLAs Barbara Wallace (NDP — Cowichan-Malahat), David Stupich (NDP — Nanaimo) and Charles Barber (NDP — Victoria), argued about whether there is constitutional authority for the commission to decide the application.

She said the whole nature of the issue is constitutional: "The E and N service goes to the very heart of the constitutional relationship" between Canada and the province of B.C.

But the decision is too important to be decided by provincial or federal government alone, she said, citing grounds for joint jurisdiction.

The original railway agreements were reached jointly, she said, and it was "inconcieveable that the dominion can alter unilaterally any fundamental agreement" as the terms of union between B.C. and Canada.

"What it hasn't given unilaterally, it can't give away unilaterally," without breaching constitutional law, Morley said.

Later, she added any changes to the basic issues should be done on a tripartite basis — between the two governments and CP Rail.

She also supported Fast in his request for an order that CP pick up the costs to interveners at the hearing, which the commission may order at its discretion but which has never been done in the past.

CP counsel Norman D. Mullins, in rebuttal, had the last word in the 11½ days of hearings since the beginning of March.

Melvin Smith, for the province of B.C., had carried the brunt of argument on statutory and constitutional grounds for the continuous operation of railway service. He had said special acts in connection with the building of the railway and the granting of land in return, override the Railway Act where they may conflict.

Mullins argued special acts cannot stand in conflict with the Railway Act and that no special provisions exist in conflict with the Railway Act of 1967, which was one way in which Parliament had modified the special acts dating back to 1871.

He said, regarding Morley's case, that she was "fighting lost battles of years ago." Constitutional issues are settled; "B.C. is part of Canada — there is nothing in her submissions."

As for costs, Mullins said there was no need for long participation by people from Cowichan Regional District.

"They represent only 10 per cent of the people of Vancouver Island. It would have been just as effective if they had come and delivered their representations in one day and then left.

"Because many people come and listen should be no reason to penalize the railway," Mullins said.

Fast had said the reason the hearings were protracted was that CP had failed to comply with the CTC order of 1970, making submissions lengthy and intense, and causing the interveners extensive costs.

Chairman D. H. Jones said the committee was not ready to make an order "forthwith" for the reconstruction of the trestles at French Creek and Tsable River, as requested by Smith.

He and commissioner E. H. LaBorde wished to take some time to consider, "if only because strong cases were put up on either side," and legal complexities involving the powers and obligations of the railway and the commission are present.

Jones said "fair and proper" consideration would be given in the full knowledge of the urgency. There could be one decision embracing both aspects of the CP application, or one on each matter, he said.

★

RAIL EVIDENCE FILLS VOLUMES

More than 1.5 million words of spoken testimony and argument were recorded during E and N Railway hearings conducted here and at Courtenay in the last two weeks by the Canadian Transport Commission's railway committee.

Verbatim stenographers took the equivalent of 2,100 typed pages of evidence and legal argument, together with cross-examinations and questions put by commissioners.

The transcript will be published in 12 volumes, one for each day of the hearing. In addition, there are 34 written briefs and 28 documentary and map exhibits.

Chairman D. H. Jones praised the over-all quality of submissions, which he said would make a hard job of deciding the matter somewhat easier.

CHAIN LINK FENCING

SPRING SALE

Good Fences
Make Good Neighbours

- Pre-cut Posts and Pipe
- Chain Link Fabric
- Galvanized or Green Vinyl
- Custom Gates — residential or industrial

VAN ISLE CHAIN LINK FENCING
386-1841 Free Estimates — No Obligation
3-18

Mills Seek Aid

QUESNEL (CP) — City council has asked the provincial government to come to the aid of three sawmills which could be shut down within a year because of a Nazko Indian Band land claim.

The three mills, Ernst Forest Products, Weiers Sawmill Ltd. and Tri-Pac Studs Ltd., all rely on timber cut in the Narcosli Public Sustain Sustained Yield Unit, about 75 miles northwest of this central B.C. city.

In 1973 the provincial government placed a moratorium on logging on part of the unit after Nazko band members claimed aboriginal rights.

Barry Jenkins, provincial forest service planner in Williams Lake, says timber reserves on the unclaimed land can last for only one more year, if good logging practice is followed.

The three mills employ about 2,000 persons in the forest and at their mills.

The moratorium was placed on the timber after Nazko bane members blockaded attempts by loggers to build a road into the area.

Printers Critical

LONDON (Reuter) — Typesetters at Financial Times stopped production of the newspaper today because they objected to a report about a government investigation into the industry.

It's just like reserving a seat for your parcel.

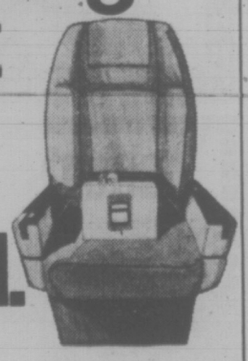

Air Canada's Expedair. The premium parcel service that guarantees you speedy airport-to-airport delivery on the flight of your choice. Parcels conforming to the weight* and 90" size requirements can now be shipped to any Air Canada destination in Canada, the United States, Bermuda, the Bahamas, or the Caribbean.

For full details on Air Canada's Expedair, talk to your local Air Canada cargo representative. Right now. You'll get action.

*50 lbs. in Canada and U.S.A.
26 lbs. to Bermuda, Bahamas and Caribbean.

Tel: 656-2311

AIR CANADA EXPEDAIR

CAN CANADIANS MATCH WITS WITH THE WORLD... AND WIN?

YES.

By anticipating future telecommunications needs and trends and matching them with specially conceived and designed Northern Telecom products.
And we have been doing that successfully for a number of years now.

The key to this success is the people of our research affiliate, Bell-Northern Research Limited. BNR is Canada's largest industrial research organization. It has recruited some of the most capable people in their fields from universities and laboratories around the world.

Today, the 1,700 BNR employees include 1,100 scientists, engineers, industrial designers and others with special technical or professional qualifications. Their collective resources and talents make BNR one of the most respected research establishments in North America.

The products that have come from these laboratories have been used to provide Canadians with one of the finest telephone systems in the world. They have also proven themselves technologically superior in such competitive telecommunications markets as the United States and Europe. They have provided the base and springboard for Northern Telecom's thrust into markets around the world.

Their superiority has kept the Canadian telecommunications market a market for Canadian products, Canadian factories and Canadian workers. They have competed on their home ground and won. They are now competing outside Canada and winning.

The BNR-developed and designed SP-1 electronic stored-program-controlled central office switching system outsells all competitive systems in North America, outside the U.S. Bell System.

The BNR-created Pulse electronic private automatic branch exchanges (EPABX) are also the North American market leaders in Canada and in the independent telephone company market in the U.S.

The Contempra residential telephone set and the Logic business telephone sets have established international standards for design and efficiency.

The LD-4 high-capacity coaxial cable designed by BNR to provide circuits for over 20,000 simultaneous two-way telephone conversations is providing Canada with the world's longest commercial digital cable transmission system.

The newest product from the BNR labs, already receiving international recognition, is the SL-1 digital EPABX. This small, incredibly flexible and versatile machine can meet the diverse switching needs of a modern high-rise office building, thus replacing the multiplicity of private switchboards and exchanges usually found in such a building.

Can Canadians match wits with the world and win?

The Canadian-designed products we're producing in factories in Canada, the United States, Europe and Asia, are the daily proof they can... and are.

nt northern telecom

NORTHERN TELECOM LIMITED, MONTREAL, QUEBEC

THE NEW NAME IN WORLD TELECOMMUNICATIONS.

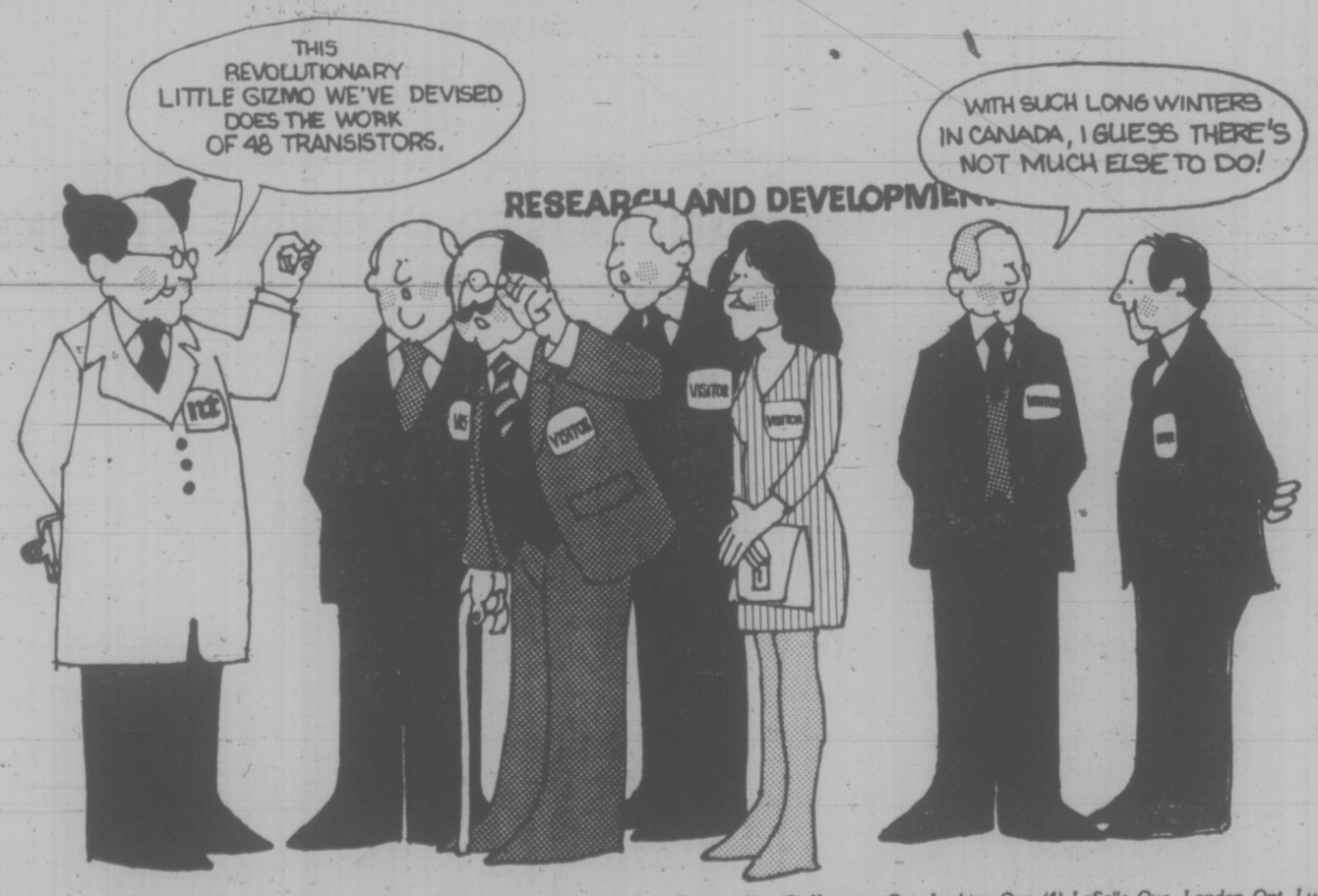

Twenty-four manufacturing plants across Canada: Amherst, N.S., Belleville, Ont., Brampton, Ont., Calgary, Alta. (3), Kingston, Ont., Lachine, Que. (4), LaSalle, Que., London, Ont., Lucerne, Que., Moncton, N.B., Montreal, Que., Montreal North, Que., Regina, Sask., St. Laurent, Que., Saint John, N.B. (2), St. John's, Nfld., Toronto, Ont., Winnipeg, Man.
Prior to March 1st, 1976, Northern Telecom Limited was known as Northern Electric Company, Limited.

★★★★

TORONTO MARKET TRADING

In addition to Canadian Press stock reports, bond and mutual fund prices, market quotations also are supplied by the following firms or agencies: Investment Dealers' Association of Canada, Richardson Securities, Royal Bank of Canada, Pemberton Securities, A. E. Ames & Co., Annett Mackay Ltd., Bongard Leslie & Co. Ltd., and Vancouver Stock Exchange.

TORONTO CLOSING STOCKS
Distributed by CP
Toronto Stock Exchange—Mar. 18

Complete tabulation of Thursday transactions. Quotations in cents unless marked $. z—Odd lot, xd—Ex-dividend, xr—Ex-rights, xw — Ex-warrants. Net change is from previous board-lot closing sale.

Stock	Sales	High	Low	Close	Net Ch'ge
	A and B				
A.G.F.M	957	240	240	240	
Abby Glen	330	330	320	330	+ 5
Abitibi	21360	$13⅜	13	13⅜	+ ⅛
Acklands	2100	$14½	14⅜	14½	— ⅛
Ackind 2p	100	$14¼	14¼	14¼	
Adanac M	500	25	25	25	
Advocate	1000	215	210	215	+15
Afton Min	200	$6⅜	6⅜	6⅜	— ⅛
Agnico E	7400	$5⅛	485	495	—17
Agra Ind	500	$7⅞	7⅞	7⅞	
Akaitcho	2300	100	100	100	— 3
Albany	4000	33	32½	33	
Alf East G	7390	$10¼	10	10	— ⅛
Alt Energy	11475	$9½	9⅜	9½	
Alta Gas A	2333	$13½	13¼	13¼	— ⅛
Alta G D p	21	$140	140	140	
Alta G F	500	$25¼	25¼	25¼	— ¼
Alta Nat	2305	$24¼	23⅞	23⅞	— ⅛
Alcan	17420	$27½	27⅛	27⅛	— ¼
Algo Cent	z25	$13⅜	13⅜	13⅜	
Algoma St	1471	$26	25⅝	26	+ ½
Alminex	1600	$5⅜	5¼	5¼	— ¼
Almin 4½ p	335	$37¼	37¼	37¼	
Alum 3rd p	325	$26¼	26⅛	26⅛	— ⅛
Am Bonza	600	293	293	293	— 7
Am Larder	2000	20	19	20	+ 1
Am Eagle	1500	43	43	43	
Am Leduc	1000	8	8	8	
Andres W	z20	$10⅜	10⅜	10⅜	
Ang CT 290	200	$28	27½	28	+ ½
Ang CT 315	z10	$30¾	30¾	30¾	
Ang U Dev	z100	92	92	92	
Aquitaine	300	$22	21¾	21¾	— ⅞
Args 250 p	z50	$28⅛	28⅛	28⅛	
Args 260 p	100	$28¼	28¼	28¼	— ¼
Argus C pr	z20	$14⅞	14⅞	14⅞	
Asamera	1500	$8¾	8⅜	8⅜	— ⅛
Asbestos	2750	$28	27⅜	28	
Ashland C	203	$9½	9½	9½	
Asoc Porc	z364	67	67	67	
Atco A	5900	$14½	14⅛	14⅜	+ ⅛
Atlas Yk	4000	7	7	7	+ 1
Auric Res	2500	31	31	31	
BP Can	4360	$9⅛	9⅛	9⅛	+ ⅛
Bank BC	z19	$22¾	22¼	22¾	
Bank Mtl	11169	$15¾	15⅛	15½	— ⅛
Bank N S	4225	$38⅛	38⅛	38⅜	
Bankeno	11826	247	228	236	+ 8
B Cdn Nat	1160	516	15⅛	16	+ ⅛
Bartaco	600	160	160	160	
Becker B p	2350	8	8	8	
Bell Canad	4247	$45⅛	45	45	
Bell A pr	z19	$44⅛	44½	44½	
Bell 2.28	300	$26	25⅝	25⅝	— ⅜
Bell Can W	16050	330	320	325	+ 5
Beth Cop A	450	$13⅞	13⅝	13⅝	
Black P A	260	435	435	435	—10
Blakwod A	3900	$7	6⅞	6⅞	— ⅛
Block Bros	600	385	380	385	+ 5
Bombrder	200	295	290	290	
Border C	200	255	245	245	—10
Bovis Cor	1150	91	91	91	— 2
Bow Valy	2970	$17½	17	17½	+ ½
Brator Res	300	242	241	241	— 1
Bramalea	1675	$6¼	6¼	6¼	
Brameda	2178	187	186	187	+ 1
Brascan A	12431	$17¼	17	17	— ¼
Brenda M	5000	$7⅜	7¼	7⅜	+ ⅛
Brdg Tank	100	400	400	400	—10
Bridger	2100	440	430	440	+10
Bright A	200	$8½	8½	8½	+ ⅛
Brinco	210	410	405	410	
BC Forest	2250	$33⅞	23¾	23⅞	+ ⅛
BC Prest p	240	$33⅛	33⅛	33⅛	
BC Phone	2280	$11¾	11⅝	11¾	+ ⅛
BCPh 4¼ p	z15	548	47¼	48	
BCPh 4.84	450	$12¼	12¼	12¼	— ¼
BCPh 5.15	165	$11⅛	11⅛	11⅛	— ⅛
BCPh 5¾ p	25	556	56	56	
BCPh 6 pr	105	560	60	60	
BCPh 6.80	470	17	17	17	
BCP 7.04 p	1200	$17¼	17½	17½	— ¼
Bruck A	350	57	7	7	
Brunsk	182700	490	475	490	+15
Budd Auto	z115	56	6	6	
Bulora Cor	6000	42	40	41	— 2
Burns Fds	200	$10½	10½	10½	— ¼
		C			
CFCN	200	$7⅞	7⅞	7⅞	
Cad Frv	890	$9⅞	9¾	9⅞	+ ⅛
Cad FFv A	1850	$16⅜	16⅜	16⅜	+ ½
Cal Pow A	1371	$28¼	28	28	— ¼
Cal P 4½ p	z20	$45¾	45¾	45¾	
Cal P 5.40 p	z35	$85½	82½	85½	
Cal P 7½ p	z100	$77	77	77	
Calvert	7500	22½	22	22	— 1
Cam Mine	8000	36	35½	35½	
Camflo	2950	$11¼	11¼	11¼	— ⅛
C Chib A	4200	440	425	435	+10
Camp RL	500	$25⅛	25⅛	25⅛	+ ⅛
Campau A	700	$5⅛	5⅛	5⅛	
Campau 7p	100	$7¾	7¾	7¾	+ ⅛
Can Cem L	2220	$11¼	10⅞	11¼	+ ⅜
Can Dev p	210	$97¾	97¾	97¾	+ ¼
C Nor West	2400	$6¼	6⅛	6⅛	
C Pakrs C	1175	$23¼	23¼	23¼	— ¼
Can Perm	z75	$16½	16½	16½	
CS Pete	45200	380	355	370	+ 5
C Cablesy	1025	$14½	14½	14½	
C Cable w	400	165	163	165	+ 4
Cdn Cel	1950	$7⅜	7⅛	7¼	
C Curtis	700	45	45	45	— 5
C Ex Gas	4200	325	320	325	
C Hidrogas	2000	93	90	90	
C Homestd	2283	$5⅜	5¼	5⅜	— ⅛
C Homest p	z50	$8½	8½	8½	
C Hydro	900	$7¼	7¼	7¼	
Cl Bk Com	6935	526	26	26	
CIL	697	$23⅜	23⅛	23⅜	
Ci Powr A	800	$15½	15⅜	15⅜	— ⅛
C Malart	7000	38	37	38	+ 1
C Manoir	600	470	470	470	
C Marconi	2050	$5¼	5	5	— ¼
C Merrill	740	$6¼	6¼	6¼	
CP Inve	13690	$19¼	19⅛	19⅛	— ⅛
CP Inve pr	z265	$39½	39⅛	39½	
CP Ltd	11015	$16⅞	16⅝	16⅞	— ⅜
CPL A p	730	$8⅜	8⅜	8⅜	
CPL 4 p	100	$6½	6½	6½	
C Reserve	100	365	365	365	
Cdn Sup O	2400	$39¾	39⅜	39⅜	
Cdn Tire A	449	$49	48¾	49	+ ⅜
C Utilities	5060	$10⅞	10¾	10¾	— ⅛
C Util 5 pr	z20	$50	50	50	
CU 10¼	200	$26½	26½	26½	— ⅛
C Util w	2660	300	300	300	
C Vickers	z13	$22¼	22¼	22¼	
Canron	175	$20¾	20¼	20¾	— ⅛
Capit Div	1400	34	34	34	— 2
Carl OK	2390	345	340	340	
Carl A p	100	$21	21	21	
Carl B p	300	$25	25	25	+ ⅜
Cassiar	700	$7⅛	6⅞	7⅛	+ ⅛
Celanese	14952	$6¼	6⅛	6¼	
Charter Oil	z50	330	330	330	
Chieftan D	800	$8¾	8⅜	8⅜	— ⅛
Chimo	4600	100	95	100	
Chrysler	6523	$19¼	18½	18½	— ½
CHUM A	210	8	8	8	
CHUM B	420	$9¼	9	9¼	+ ¼
Claiborne	500	215	215	215	— 5
Coch Will	2383	36½	36½	36½	—½
Cockfield	400	420	420	420	
Coin Lake	500	11	11	11	
Coldstrm	500	54	54	54	+ 4
Comb Met	60600	21	19	21	+ 2
Cominco	2571	$38¾	38⅜	38⅝	
C Holiday I	220	325	325	325	— 5
CHins A p	100	19	19	19	
Conair A	150	310	310	310	—10
Con Chm A	5800	55	490	5	+10
Con Bath A	3020	$37⅛	36½	36⅝	+ ⅛
Con Bath A	1000	$17	17	17	
C Bath 68 w	2200	$17	16½	17	+ ½
Con Bldg	150	240	240	240	— 5
Con Fardy	5615	340	325	335	—10
C Morisn	1477	153	152	152	+ 1
Cops Prof	17000	27	27	27	
C Rexspar	26669	98	93	98	+ 6
Con Distrb	2000	390	380	390	+ 5
Cons Gas	5061	$12	11¾	11⅞	
Con Glass	200	$15¼	15¼	15¼	+ ¼
Control F	225	280	270	270	—10
Conwest	644	380	380	380	
Cooper C	2500	345	345	345	+ 5
Cop Fields	500	135	135	135	+ 3
Corby vt	100	$17⅜	17⅛	17⅜	— ⅛
Cornat Ind	250	470	470	470	
Corp Food	z30	$6⅜	6⅜	6⅜	
Cr Food A	125	$24½	24½	24½	
Coseka R	5030	340	330	330	— 5
Costain R	300	$9¼	9¼	9¼	
Costin R w	400	285	285	285	—15
Craig Bit	200	375	375	375	—25
Craigmt	1200	56	5⅞	6	
Crain R L	500	11	11	11	— ¼
Crestbrk	2100	445	435	435	— 5
Crwn Life	100	$50⅛	50⅛	50⅛	—2⅛
C Zelrba A	672	$17	17	17	
Crow Nest	900	34	33	33	
Crush Intl	200	$10⅛	10⅛	10⅛	— ⅛
Cyprus	200	$9⅞	9¾	9¾	— ⅛
		D to G			
DRG Ltd A	100	$5¾	5¾	5¾	— ⅛
Daon Dev	400	$7¼	7⅛	7¼	
Daon A	1600	$6⅛	6½	6½	— ⅛
Decca R	1400	$5⅛	5	5⅛	
Denison	3208	$61	59½	59¾	—1½
Dickensn	800	$5¾	5⅜	5¾	+ ⅛
Dist Tr A	600	375	375	375	+ 5
Doman I	400	$10½	10½	10½	
Dome	1090	$43¼	42¾	43¼	+ ¾
Dome Pete	13695	$33¼	32½	32⅝	
D Bridge	600	$33	32¾	32¾	— ¼
D Citrs A	200	$5½	5½	5½	— ⅛
D Explor	5700	23	22	22	— 1
Dofasco A	16725	$28	27⅞	27⅞	— ⅛
Dom Glass	375	$13⅜	13⅜	13⅜	
Dom Store	1515	$16¾	16½	16½	
Domtar	4840	$26	25¾	25⅞	— ⅛
Domtar pr	100	$10½	10½	10½	— 2
Donlee M	170	$5¼	5¼	5¼	+ ¼
Dover Ind	z20	$31¼	31¼	31¼	
Du Pont	z95	$20	19⅞	20	
Dylex Ltd	z50	$7	7	7	
Dylex L A	300	$7½	7¼	7½	
E-L Fin	2800	$5⅞	5⅜	5⅜	— ⅜
East Mal	1607	238	228	228	— 2
East Sul A	400	165	161	161	
Estn Can S	100	$14	14	14	
Ego Mines	21275	67	63	64	— 6
Electro A	500	435	435	435	
Elks Stors	1100	$8	7½	8	+ ½
Emco	100	$9¼	9¼	9¼	— ⅛
Emco w	300	370	370	370	
Exquisite	100	240	240	240	
Extndcar	1200	$5¾	5½	5½	— ¼
Extd wt	550	225	200	200	— 30
Falcon C	5800	$8	7⅞	8	+ ⅛
Falcon	3705	$41	39⅞	41	+ 1⅛
Fed Ind A	1300	$6	5⅞	6	+ ¼
Fed Pion	100	$26	26	26	+ ½
Fidelity Tr	4000	375	375	375	+20
Finning T	1100	$13¼	13	13	
Foodex S	800	$5⅛	5⅛	5⅛	— ⅛
Ford Cnda	135	$89⅞	89⅞	89⅞	+ ¾
F Seasons	1300	340	330	330	—15
Francana	2500	57	7	7	— ¼
Fraser A	100	$22¼	22¼	22¼	+ ¼
GTH Steel	100	56	6	6	
Gaz Metr	z124	$6⅛	6	6	
Gaz M 66w	4000	3	3	3	
GMC	321	$67⅞	67½	67½	— ⅛
Genstar L	344	$22⅛	22	22	— ⅛
Genstar L w	2066	$8¾	8½	8¾	+ ⅛
Gnt Masct	46450	182	165	178	+ 8
Giant Yk	1000	58	8	8	
Gibraltar	1700	$7⅞	7⅝	7⅞	— ⅜
Glendale	100	180	180	180	
Goldund M	820	19½	19½	19½	+ 1
Goldray	2250	44	44	44	+ 2
Goodyear p	300	$30	30	30	— 5
G Mckay A	1086	$8⅛	8	8	
Gozlan	200	350	350	350	
Granduc	750	182	180	180	— 7
Gt Oil Sds	400	$5⅜	5⅜	5⅜	+ ⅛
G L Nickl	1500	76	76	76	— 2
GL Paper	336	$27¾	27¾	27¾	
GL Pap w	1100	$6⅞	6½	6⅞	
Gt W Life	415	$59	59	59	— ½
Gt West S	7250	$5⅝	5½	5½	
Greyhnd	107	$18	18	18	
Guar Trst	1444	$7⅛	7	7	
Guard Cap	z10	355	355	355	
Gulf Can	1956	$31⅛	31½	31⅝	
Gulfstrm	14564	37	36	37	+ 2
		H to L			
Halifax D	200	250	245	250	+21
Hambro C	1000	265	255	255	—15
H Group A	4600	470	465	465	+10
Hardee	3800	109	102	105	+ 5
Hard Crp A	260	$5⅞	5¾	5⅞	+ ⅛
Hard Crp C	z10	$5⅞	5¾	5⅞	
Harris J S	800	465	450	465	+ 5
H Wood	1000	100	100	100	
Hawker S	1682	$7⅞	7¾	7¾	
Hawker pr	z5	$57¾	57¾	57¾	
Hayes D A	4744	58	7¾	7¾	
Highmont	100	130	130	130	
Hollinger A	750	$34¼	33¾	33¾	— ¼
Home A	2850	$31¼	30⅞	30⅜	—1⅛
Home B	200	$28	28	28	
Hud Bay A	760	$20¼	20¼	20¼	+ ⅛
H Bay Co	3174	$19¼	19	19	— ⅛
HB Oil Gas	538	38	37½	38	
Hur Eri A	360	$22½	22½	22½	
Hur Eri 7¼	100	$19⅞	19⅞	19⅞	+ ⅛
Husky Oil	2301	$21¼	21	21	— ½
Husky E w	100	$6½	6½	6½	
Hydra Ex.	29	29	29	29	
Hy's Ltd	1100	300	300	300	
IAC	1390	$19⅜	19¼	19¼	— ⅛
IU Intl	4450	$10¼	10½	10½	— ⅛
IWC Com	1050	190	188	190	
Imasco A	550	$26¼	26¼	26¼	
Imp Life	z50	$70¼	70¼	70¼	
Imp Oil A	26358	$23	22⅞	22⅞	— ⅛
Indal	600	$14	13⅞	14	
Inland Gas	271	$9⅜	9⅛	9⅛	— ⅛
Inland G p	180	$10¼	10¼	10¼	— ⅛
Inter-City	400	470	465	470	+ 5
Inter C B w	500	230	229	229	— 1
Int Div	200	165	165	165	+ 5
IBM	323	$253½	252½	253½	+1½
Int Mogul	112	275	275	275	
Inco A	35709	$34⅜	33¾	34	+ ½
Intpr Pipe	4905	$13	12¾	12⅞	— ⅛
IntPipe w	2000	44	44	44	+ 2
Ipsco	3201	$14¼	14	14¼	+ ⅛
Inv Grp A	410	$7¼	7¼	7¼	+ ⅛
Inv Grp 5 p	1100	$14½	14	14½	+ ¼
Irwin T A	1000	235	235	235	+ 5
Island Tel	z50	$8½	8½	8½	
ISO	1000	143	143	143	— 2
Jannock	1125	56	5⅞	6	
Jannock A	z50	$11½	11½	11½	
Jannock B	300	$11	11	11	— ¼
Jannock D	200	56	6	6	
Janoc 6 p	125	561	61	61	
Jelex	16000	9	8½	8½	+ ½
K-Tel Intl	144	$6½	6½	6½	
Kaiser Re	6035	$11¼	11	11¼	+ ¼
Kaiser wt	400	$8¼	8¼	8¼	+ ⅛
Kam Kotia	500	65	65	65	— 2
Kaps Tran	7700	208	205	208	+ 3
Keen Ind	500	300	300	300	—15
Keeprite B	z25	$7½	7½	7½	
Kerr A A	2480	$11⅞	11¾	11¾	+ ¼
K Anacon	z22	26	26	26	
Koffler A	2460	455	435	435	—20
Koffler A p	1000	57	6⅝	6⅝	— ⅜
Labatt A	2470	$17¼	17	17	— ⅛
Labatt A p	100	$16¾	16¾	16¾	— ⅜
Lab Min	z16	$31⅜	31⅜	31⅜	
Lacana	700	370	365	365	— 5
Laidlaw A	z50	$7	7	7	
Laidlaw B p	100	56	6	6	— ⅜
LOnt Cem	2224	420	410	410	
L Shore	100	245	245	245	—10
Lakehead	44000	21	21	21	
Lambd M	z32	75	75	75	
Landis Int	10000	7½	7	7	— 2
Laurasia	1000	41	41	41	+ 1
Lau Fin	395	56½	6½	6½	
Lau Fn 140	z55	$15⅛	15⅛	15⅛	
Lau F 2.00	z16	$21¼	21¼	21¼	
Leigh Inst	3050	245	240	245	+ 5
Leons Frn	1100	$9½	9⅛	9⅛	— ⅛
Levy A pr	100	$5¼	5¼	5¼	— ⅛
Liberian	3000	$15⅛	15	15	— ½
LL Lac	2408	160	155	155	
Lob Co A	190	$5⅝	5⅜	5⅛	+ ⅛
Lob Co B	400	5	5	5	
Lob Co pr	z25	$22¼	22¼	22¼	
Lochiel	400	108	106	106	— 3
Loeb M	500	300	300	300	
Lost River	700	230	226	226	— 4
Lytton M	700	81	81	81	— 1
	M to O				
MDS Helth	950	270	265	265	— 5
MEPC w	3050	60	55	55	—15
MICC	3500	$10½	10¼	10¼	— ¼
MLW Wor	z51	$15	15	15	
MTS Inter	1000	22	22	22	+ 1
Mac Ind A	100	$31⅜	31⅜	31⅜	+ ⅛
Maclarn B	100	$32½	32½	32½	+1¼
MH Cable	100	$8¼	8¼	8¼	
Mclan H A	z40	$9⅞	9⅞	9⅞	
MB Ltd	8550	$23	22¾	22¾	— ⅛
Madeline	500	233	230	233	+ 5
Madsen	1300	50	50	50	
Magna Int	z25	$13⅜	13⅜	13⅜	
Magnason	200	195	195	195	— 5
Magnetcs	1600	49	45	49	— 1
Magnum	400	$18½	18½	18½	— ⅛
Maistic Wt	500	255	255	260	+ 5
Major H D	z69	445	445	445	
Malartic	z100	78	78	78	
Man Bar	z16	70	70	70	
Maritime	466	$18	18	18	
Mar T 860	200	$9⅝	9⅝	9⅝	— ⅛
Mar T 940	500	$9⅞	9¾	9¾	— ⅛
Markel F	400	375	365	375	+25
Mass Fer	51252	$30½	28⅜	29½	
Mas F 2.50	z50	$25¼	25¼	25¼	
Matgmi A	1600	$17	16¾	17	+ ⅛
Mc Adam	1000	41	41	41	
Mc Intyre	1100	$47¼	47	47	
McLaghin	100	$9⅛	9⅛	9⅛	
Melchers	1400	260	250	250	—25
Melton R E	5450	410	390	390	— 5
Melton A w	1000	200	190	190	—10
Mentor	3800	180	177	178	+ 1
Mercantil	1575	$14¾	14½	14¾	
Merland E	7300	305	292	305	+ 5
Met Stor A	100	$15	15	15	
Mindamr	5500	20½	20	20	
Minri Res	1000	108	108	108	— 3
Molson A	865	$18⅞	18¾	18¾	
Moore	2205	$46¾	46½	46½	— ⅛
Murphy	1199	$5⅜	5⅜	5⅜	+ ⅛
N B Cook	100	145	145	145	
NBU Mine	400	255	255	255	+ 5
NSJ Mark	3400	100	95	100	
NaChrs I	1950	$5¾	5⅜	5¾	+ ⅛
Nabrs Dig	z25	$23¼	21¼	23¼	
Nat Drug	100	480	480	480	—20
N Hees Ent	100	175	175	175	
Nat Pete	z100	26	26	26	
Neonex	4000	180	180	180	
New Ath	2000	11	11	11	+ 1
NB Tel	100	$14⅜	14⅜	14⅜	+ ⅜
N Kelore	4500	15	14	15	+ ⅛
N Provid D	7000	21	20	21	+ 1
N Senator	1500	11	11	11	— ½
Newconx	700	450	450	450	
Nfld LP A	140	$11	11	11	
Nick Rim	3470	11½	11½	11½	— ½
Noranda A	7231	$35¾	35¼	35⅝	— ½
Norcen	3371	$11⅞	11¾	11⅞	
Norcen A	100	$24½	24½	24½	+7½
Norcn 150	z50	$20	20	20	
Norcen w	3750	225	215	215	—10
Norlex	2800	16	15	16	+ 1
NC Oils	400	56	6	6	— ⅛
Nor Tel	24555	$38¼	37	37¼	+ ⅜
NTecm B w	25435	$18	16⅞	17⅜	+ ¾
Northgat	3116	$5⅜	475	5⅛	+22
Northld	1700	11	10	11	+ 1
Nowsco W	3750	$13¼	13	13	— ¼
Nu-Wst A	250	$14	14	14	— ⅛
Nufort Res	2000	30	30	30	— 1
Numac	100	$10⅜	10⅜	10⅜	
OPI Ltd	200	225	225	225	+10
OSF Ind	730	370	370	370	
Oakwood P	11700	138	135	137	
Obrien	2600	82	80	80	— 1
Ocelot Ind	2100	$11¾	11⅜	11½	
Orchan A	1400	269	265	265	— 2
Orlando	100	$11	11	11	— ¼
Oshawa A	3165	$5⅝	5⅛	5⅛	
Oshawa w	2500	20	20	20	— 2
	P to S				
Pac Coper	41000	88	72	82	+10
Pac Petr	1700	$28¼	28½	28⅜	
Page Pet	2407	185	185	185	
Paloma P	1015	189	189	189	+ 1
Pamour A	10125	445	420	420	—20
Pan Centr	200	100	100	100	
Pan Ocean	10017	$13⅜	13⅜	13½	
PanCan P	2620	$21⅜	21	21⅜	+ ⅛
Patino N V	3000	$11⅞	11⅞	11⅞	+ ¼
Pe Ben O	100	220	220	220	
Peerless	100	475	475	475	—25
Pennant	1500	345	335	335	
Penningtn	100	$9¾	9¾	9¾	— ½
Pepsi Cola	300	$21¼	21¼	21¼	+ ½
Petrofina	400	$21½	21⅜	21½	+ ¾
Petrol	1000	130	130	130	+ 1
Peyto Oils	1200	360	360	360	—10
Phillips Cb	200	$9¾	9¾	9¾	+ ¼
Pine Point	400	$32½	32½	32½	+ ⅛
Pitts C	z100	$6	5¾	6	
Place G	2300	33	33	33	— 1
Placer	2500	$23½	23¼	23¼	+ ⅛
Pop Shops	1250	475	465	470	
Pow Corp	850	$10⅜	10⅜	10⅜	
Pow C 5 pr	200	$10⅜	10⅜	10⅜	+ ⅛
Prado Exp	2000	170	170	170	+ 3
Precamb	1000	66	66	66	— 1
Pre-Cab	135057	$9	8½	8¾	— ¼
Preston	1351	$16⅜	16¼	16⅜	— ⅛
Price Co	1675	$16⅛	15¾	16⅛	+ ⅛
Puma P w	500	35	35	35	— 5
Qesar Pet	1000	355	355	355	+ 5
Que Man	z300	10	10	10	
Q Mattgmi	2120	23½	23½	23½	— ½
Que Sturg	1800	144	140	140	
Que Tel	200	$15¾	15¼	15¼	
Ram	3300	340	335	340	— 5
Rank Org A	1300	280	275	280	— 5
Rayrock	3600	75	74	74	— 1
Realty A	1000	280	280	280	—10
Redstone	7500	92	89	89	
Reed-Pap A	700	$23¾	23½	23⅝	— ⅛
Reed Oslr A	1600	$7	7	7	
Reich Wt	900	$13¾	11½	11¾	
Reitman A	3200	$13	13	13	
Revelstk p	z5	$11½	11½	11½	
Revnu Prp	3510	77	77	77	+ 1
Rio Algom	2637	$35¼	35	35⅛	— ⅛
R Little	300	195	190	195	— 5
R Little A	200	190	190	190	+15
Rolland	800	$7¼	7	7¼	
Roman	600